Digitized by the Internet Archive
in 2016

https://archive.org/details/pineburr201378camp

Campbell University

Pine Burr

volume 78

2013

Follow us online
throughout the year!

P.O. Box 567 Buies Creek, NC 27506 800.334.4111 x1514 @cupineburr www.pineburronline.com

Table of Contents

Dedication 4

Administration 5

Spring - Summer 2012 8

Clubs & Organizations 48

Fall 2012 74

College of Arts & Science 112

School of Business 122

School of Education 130

Divinity School 134

School of Law 142

College of Pharmacy & Health Siences 166

Winter 2012-2013 196

Classes 220

Index 358

Dedicated to AL HARDISON, COMPTROLLER

A university like Campbell -- with over six thousand students, several hundred faculty, seven schools, and four campuses -- is big business and it takes a cool head and a view of the "big picture" to keep track of Campbell's finances. A key player in that function is Al Hardison, the University comptroller.

Hardison came in Campbell in 1973 as a student in Business Administration. Growing up on a farm outside of Dunn, Campbell was familiar territory. After he graduated, he remained at Campbell, working full time as the Assistant Registrar from 1974 until 1983. That's when he transferred to the Business Office as Assistant Comptroller.

Hardison has a Bachelor's degree in Business Administration and a Masters in Education in Counseling with a concentration in higher education.

Today, he is the University Comptroller and is responsible for all accounting functions of the University.

Hardison says he loves working with a diverse student population and has felt honored to be associated with such Campbell icons as A.R. Burkot, L.D. Small, Mabel Powell and Marjorie Davis.

"The University has made enormous strides under the leadership of Dr. Wiggins and now, Dr. Wallace. I have been privileged to work with both of them," said Hardison. "Each day brings its own rewards."

Hardison and his wife Wanda are parents to daughters Sarah Elizabeth and Mary Kathryn.

For his dedication to Campbell, the 2013 Pine Burr yearbook is dedicated to Al Hardison.

Al is dedicated to Campbell's success. He has so much Campbell pride.

Al Hardison as Assistant Registrar from the 1976 *Pine Burr* yearbook

President

SENIOR ADMINISTRATION

Dr. Jerry Wallace
President

Dr. M. Dwaine Greene
Vice President for Academic Affairs and Provost

Dr. Dennis Bazemore
Vice President for Student Life

Dr. Jack Britt
Senior Vice President for Institutional Advancement & Assistant to the President

Dr. Ronald W. Maddox
Vice President for Health Programs

Mr. Britt Davis
Vice President for Institutional Advancement

Presidential Advisors

Bart Adams
Leroy Adams
Chick Adams, Jr.
Ernest Alphin
Jesse Alphin, Sr.
Gardner Altman, Jr.
Dan Andrews
Annette Autry
Pat Barker
Bob Barker
Gladys Boroughs
H.F. Britt
Maye Burchette
Bobby Byrd
Martin Byrd
Ed Byrd
Hank Capps
Charlie Carpenter
Sam Clawson
Kerry Clippard, Sr.
Edna Coates
Jack Coffey
Jim Cooper
Helen Currin
Randy Currin, Jr.
Dallas Dafford
Jan Dempster
Patsy Drummond
Jerry Durmire
Cecil Edgerton, III
Marie Edwards, Jr.
Jim Ellerbe
Don Evans
Lauch Faircloth
Lib Fearing
Keith Finch
Kim Floyd
Greg Floyd
Joe Floyd, Sr.
Judy Folwell-White
Charles Freeman
Corey Furman
Carl Garrison
Steve Gaskins
Mary Gatton
Charlie Gibbes
Bobby Glover
Greg Gore
Willis Gregory
Lane Gregory
Bobby Hall
Charlie Harrill
John Hedgepeth
Molly Held
Scarlett Howard
John Howard, Jr.
Henry Hutaff, Sr.
Colon Jackson
Dan Johns
Joan Johnson
Jimmy Johnson III
Tom Keith
Don Lane
Haywood Lane
Ayden Lee
Tom Lewis
Albert Lockamy
Bob Luddy
Bill Marshburn
David Martin
Carlton Martin
Frank Maser
Ronnie Matthews
Carlie McLamb
Michael McLamb
George McLaney
Pat Meacham
Clem Medley
Jimmy Melton
Bobby Murray, Jr.
Doris Myrick
Jimmy Narron
Neal O'Neal
Anthony Oley
Chris Oliver
Abraham Oudeh
DeLeon Parker
Matt Patterson
Paul Perry
Mike Pleasant
Bill Pope
David Price
Bill Pully
Craig Quinn
Verna Respass
Joe Riddle, III
Jimmie Rose
David Russ
Mark Saunders
Ellen Saunders
Billy Sewell, III
David Shaw
Fuzzzo Shermer
Bill Shore
Jim Sides
Pete Skinner
Fred Smith
Charlotte Smith
Ben Snellings
Lynn Spaulding
Lou Spilman, Jr.
Lew Starling, Jr.
Bobby Strickland
James Strickland
Bob Taylor
Fred Taylor
Fred Taylor, II
John Tew, Jr.
Mildred Thomas
Rex Thomas
Edgar Thomas, Jr.
Johnson Tilghman
Edward Titmus
Gordon Townsend, Sr.
Jeff Turner
John Tyson
Sammy Varnam
Harold Warren
Nick Weaver
Bobby Wellons
Toby Wells, Jr.
David Wharton
Bonnie Wiggs
Melba Williams
Clarence Willoughby
Robert Winston
Bobby Womble
Larry Wright
Ben Wright

Trustees

Charles Allard
Jack Barnes, Jr.
Gil Bass, Sr.
Steve Bowden
Ray Bryan, Jr.
Teddy Byrd
Charles Cato
David Clark
Rogers Clark
Allison Cobb
Suzanne Cook
David Courie
Jim Crossingham
Michael Cummings
Ken Etheridge
Annabelle Fetterman
Dexter Floyd
Ed Gore, Sr.
David Hailey
Joe Hall, Jr.
Oscar Harris
Frank Holding
Ester Howard
Glenn Infinger
Jimmy Jackson
Anna Kirk
Gordon Maxwell, III
Bernard McLeod, Jr.
Sandy McNeill, Jr.
Pete Murphy
Vance Neal
Sadie Neel
Sandy Patterson
Milford Quinn
Robert Ransdell
Willard Small
Henry Smith
Samuel Sue
Stuart Surles
Ben Thompson
Barbara Walker
Jack Watts
Harold Wells, Sr.
Robert Whiteman
Harry Womble
Tom Womble
Luby Wood
Billy Woodard

University LEADERSHIP

Sherry Haehl
Dean Of Students

Faithe Beam
Campus Minister

Bob Roller
Athletic Director

Jennifer Latina
Director of First-Year Experience

Borree Kwok
Dean of the Library

Mark Hammond
Dean, College of Arts and Sciences

Keith Faulkner
Interim Dean, Norman Adrian Wiggins School of Law

Ronald Maddox
Dean, College of Pharmacy & Health Sciences

Ben Hawkins
Dean, Lundy-Fetterman School of Business

John Kauffman
Dean, School of Osteopathic Medicine

Karen Nery
Dean, School of Education

Andy Wakefield
Dean, Divinity School

BONFIRE

Everyear during Homecoming Week, students gather at events across campus to show their school spirit. From alumni reunions to the parade, camels old and new gather on campus and prepare to cheer on their Fighting Camels Football team at the homecoming game. One of the most memorable events planned for the Spring 2012 Homecoming Week was the Bonfire held in Saylor Park. Complete with barbeque and s'mores, the bonfire was a great way to show pride in Campbell University and to interact with fellow camels.

BIG SOUTH
Fan of the Year

Jonathan Boggs was selected as the Advance Auto Parts Big South Conference Basketball "Fan of the Year."

Boggs, a sports management major from Holly Springs, was honored at the Big South Women's Basketball Championship in High Point. Boggs cheered his fighting camels on throughout the 2011-12 season in his usual reflective vest, sprite can hat, and Campbell basketball jersey at home games; as well as traveling to Virginia Tech, NC State, and High Point.

We need Pineburr so future students can see what was important to us- its the preservation of history & unforgettable experiences
- @PaigeOfPaper

To me Campbell is a home away from home. I love the family atmosphere and the Christian values Campbell exemplifies everyday.
- @JT_eSsEntiaAllY

Mobile Usage on Campus

#Campbell University has seen its share of changes; new buildings, no more parking outside of D.Rich, and more and more bricks. Apart from improvements to our campus, the generations of students have changed greatly as well.

Today, it is impossible to walk from Shouse to Lundy without seeing at least a dozen students texting, tweeting, and not paying attention to where they are walking. Nearly every student has a facebook page, twitter handle, or instagram account, where they can get the lastest world and campus news.

Want to know where your friends are, download the 'Find my Friend' app for iPhone. Want to know what they are eating, check their instagram profile. Our society has embraced the Mobile Age. Through Twitterer's tweeting and Facebook friends liking, our time here in Buies Creek will be well documented.

We have made making friends easier, and created ways to stay connected post-graduation. Some say we are more social and some say less social. Whether or not we know how to write a letter or talk face-to-face, the future leaders of tomorrow are here today, and they are opining constantly through the new social life.

by @nolanrayperry
Editor-in-Chief, Pineburr

Tweeting for Eric

Fighting Camel fans are a powerful force in the social media world. Men's Basketball standout Eric Griffin was recognized by ESPN with one of the top Dunks of the Year for the Camel's Nov. 17, 2011 victory over NCA&T. However, when the televised special aired, Griffin's dunk was left out of the first airing of the show due to time constraints.

Jilted Griffin fans flooded the ESPN Twitter account with demands for a rebroadcast with their player's spectacular dunk. The network did air the special again – this time with Griffin's footage.

Other dunkers featured included Indiana's Victor Oladipo, Kentucky's Michael Kidd-Gilgrist and Darius Miller, Memphis' D.J. Stephens, Washington's Tony Wroten, Wyoming's Larry Nance Jr. and Xavier's Dez Wells.

CAMPBELL FAIR

On March 22, 2012, hundreds of students waited in line to enter the convocation center and to be enveloped into the magic of Campbell's annual Spring Fair. With free funnel cake, games, and rides, students look forward to this event every year. An inflatable maze was the favorite of many competitive students as they raced down the two lanes to see who would be victorious. Other fearless students tested their balance and strength as they swung large bats at each other while standing on a pedestal in the jousting game. Few remained standing, but all enjoyed the hysterical rivalry. Less competitive students were able to take their turn being spun through the air sitting in chairs attached to what seemed to be helicopter propellers. While some students tested their strength and wit with games and rides, others came just to get some of the fresh funnel cake. According to Elizabeth Lynch, a current senior, "The funnel cake has always been my favorite part." Although the students have their own preferences of the activities held within the fair, it is always a huge success and brings students together to have an enjoyable time.

Having a Blast

The Jungle Maze was my favorite part. It was so hard and definitely a challenge.
-- Nichole Boylard, Sophomore

STUDENT *HIT* CROSSING 421

Taylor Ownes reenacts the accident in which I was struck by a motor vehicle on Highway 421

I was struck by a car on Highway 421 on the first day of spring break. It was around dusk and I was having a bad day, I had been tirelessly preparing for a test in my Krav Maga class. I just finished dinner at Marshbanks and was going home to my apartment at Stadium. I stopped at the curb by Highway 421 and looked both ways for traffic traveling from Lillington to Dunn. I jogged across to the median and did the same for the next two lanes. I stepped out and next thing I know, I was hit. I was hurled from the hood of the car and hit the black pavement of the road like a rock skipping on a pond.

Next thing I know, I got hit by a car.

The driver of the car that hit me immediately got came to check on me. People started coming out of nowhere to check to see what had happened to me. Someone told me to lay down on the side of the road incase I had broken anything. I gave another bystander information to contact my parents.

As I sat on the side of the road waiting for the ambulance, I contemplated the events that had just taken place. Announced by loud sirents, two paramedics asked me personal information and began checking me for injuries. One of them mentioned that I was a tough guy because the car that hit me was going 50 mph. I was in the most pain I had felt in my life, and I was mad and frightened because I felt like I could die. The ambulance eventually took me to Betsy Johnson Hospital in Dunn. I stayed at the hospital for about 6 hours having X-Rays and cat-scans. The doctor said I was very lucky because I didn't have a broken bone in my body, but my body didn't feel that way. It didn't feel right. After getting a second opinion, It turns out that my left shoulder blade *was* broken. It took me about 6 weeks to recover from the pain of being hit by a car; and I will never cross a highway without remembering this incident. -- Taylor Owens, Senior

HIGHWAY *Safety*

Did you know? The North Carolina Governor's Highway Safety Program sponosrs many initiatives every year, such as 'Click it or Ticket' and 'Booze it & Lose it.'

Did you know? If driving over 55mph and caught speeding in excess of 15 miles over the speed limit, your license can be revoked for 30 days.

Did you know? You can receive 5 points against your license for a 'hit and run' and 'reckless driving'; and up to 8 points for passing a stopped school bus

Did you know? In 2011, over 32,000 people were killed in United States as a result of motor vehicle accidents. This number has reduced almost 12,000 since 2005

Students Take a Stand

Speeding Drivers Stopped

Hunter Outlaw, who serves the students as Men's Community Coordinator in the Student Government, is trying to make a difference in Buies Creek. Outlaw is petitioning the county government to reduce the speed limit on Highway 421. "Students need to feel safe to perform better and be successful. How can they feel successful if they have to worry about being hit by cars while crossing the higheway while they're getting a bite to eat or going to class?," asked Outlaw. The goal of this petition is to get a 10 mile per hour reduction on the posted speed limit, which is currenty set at 45 miles per hour. The Student Government Association has authorized Outlaw to spread this petition on its behalf and allocated funds to supply pizza and drinks near the highway to encourage people to learn more about his task. This petition once completed will be presented to the University administration and local officials. Based on research of other petitions to reduce the speed limit from across North Carolina, Outlaw is hopeful that this will be successful and students will benefit from a safer community.

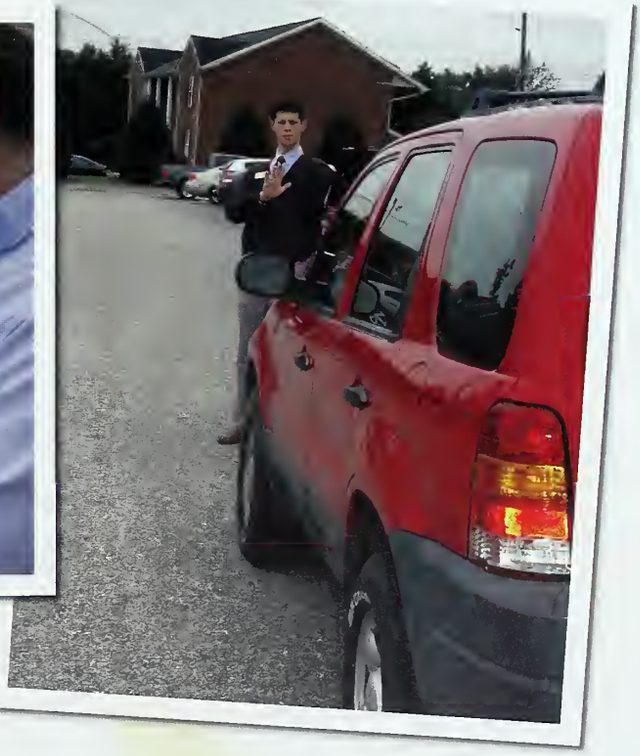

Above: Executive Vice President of SGA, Nolan R. Perry, signs the petition to lower speed limits on Highway 421. Right: Men's Community Coordinator Hunter Outlaw stops a vehicle to educate the driver on Highway Safety and his petition.

BIG DEBATE

Democrats and Republicans alike gathered in March for a student debate hosted by the Campbell Times.

A panel consisting of four members from both the College Republicans and College Democrats participated in the debate - which attracted more than 150 students to the D. Rich Building– moderated by Campbell Times editors Louis Duke and Neal Inman.

"[The audience] came to life a couple of times despite some scolding by the hosts not to weigh in with applause," said Dr. Michael Smith, professor of Communications Studies and Campbell Times adviser. "This crowd seemed particularly animated by issues regarding abortion, health care, homosexuality and other social issues."

"We hope to be able to continue this debate as an annual event in the future," he said. "It is always healthy in a democracy for the varying political factions to be forced to defend their ideas and positions in the public square."

The College Democrats (top) and College Republicans (bottom) listen as the modertators pose questions about each party's platform.

Faith and Communication

Christian professors of Communication Studies from across the country converged on Campbell's campus on April 1and 2 for the fifth Annual Conference on Faith and Communication. The conference is designed to promote scholarship and fellowship among Christian scholars who have a common interest in faith and communication.

TRACK DEDICATION

Campbell held a dedication ceremony for the newly constructed Irwin Belk Track and Clarence E. Roberts Field Complex on Fri., April 27 and the program's first home meet on Saturday with the Irwin Belk Open.

"This is another milestone event for Campbell athletics and a big day for our track and field student-athletes," said Director of Athletics Bob Roller. "The Irwin Belk Track and Clarence E. Roberts Field is an excellent facility, and the sights and sounds of a home track meet for the Camels will be a great addition to our campus this Saturday."

The state of the art facility boasts an eight lane track.

Campbell claimed wins in 17 events in at the Irwin Belk Open. The contest marked the school's first home track and field meet since 1987.

Below: President Jerry Wallace, Center, track students and guests celebrate the dedication of the Irwin Belt Track Complex. Right: Students participate in the first annual Irwin Belk Open.

CANDYLAND

Campbell's Spring Formal

On March 24, 2012, the annual Spring Formal was held at the Marriott in Raleigh, where hundreds of students gathered to dance the night away. The candy land theme was a beautiful new setup. "The music has a lot more variety than last year. There is something for everyone. The candy land theme was awesome," commented Julie Piper, a junior Clinical Research major. While some students came to the dance with a date, most enjoyed just getting together with a group of friends. According to Kaitlyn Elderidge, "I had a blast! I thought the theme was fun, and the night matched it. It is always a great way to get away and have fun with friends. It's something I look forward to each year." When asked about his experience with Campbell's spring formal, Alan Brown, a current psychology major, commented, "I always enjoy the formal here. There's nothing else to do on Saturday night at Campbell, so why not come to formal?" The elaborate decorations, food, and dancing brought not only Campbell students together, but also a few students from neighboring universities. "The formal here was great! It was definitely worth the trip," said Dillon Heath, a student from Wingate University. This momentous occasion surpassed the previous spring formals due to the celebratory year in honor of Campbell University's 125th anniversary.

Can you Wobble?

Wobble, Baby, Wobble

1 Jump forward and wobble in place for 4 beats

2 Jump back and wobble in place for 4 beats

3 Step to the right, drop your right shoulder and wobble for 4 beats

4 Step to the left, drop your left shoulder and wobble for 4 beats

5 Cha-cha in place for eight beats, then turn left 90 degrees and repeat.

The dance was a great way to unwind and reconnect with pals before the stress of finals began.
– Ann Marie, Senior

HUNGER GAMES

"May the odds be ever in your favor"

In March, Campbell students were given the chance to volunteer as tributes to compete in the Campbell's first ever Hunger Games Competition. This event was one of the many planned by the Campus Activities Board. Using the ever popular book series The Hunger Games by Suzanne Collins as inspiration, the master minds behind CAB devised a game full of exhilaration and adrenaline that any willing student could participate in. When I entered Carter Gym, the first thing that caught my attention was the sea of orange that filled each side of the bleachers. My attention, however, was quickly diverted to the giant blow-up obstacles that were sporadically placed around the floor. The announcers voice boomed out across the room while the crowd anticipated which players would be randomly selected, in true Hunger Games fashion, to compete in each round. Each competitor was equipped with the proper attire and their own Nerf guns to be used as protection against their adversaries. The rules were simple; if you get shot, you are out. In the end, only one player from each round will be victorious, resulting in a final round with all the former winners pitted against each other. This event successfully combined both athleticism and one of the today's most popular novels to create an evening full of entertainment and thrills.

-Katlyn Joyner

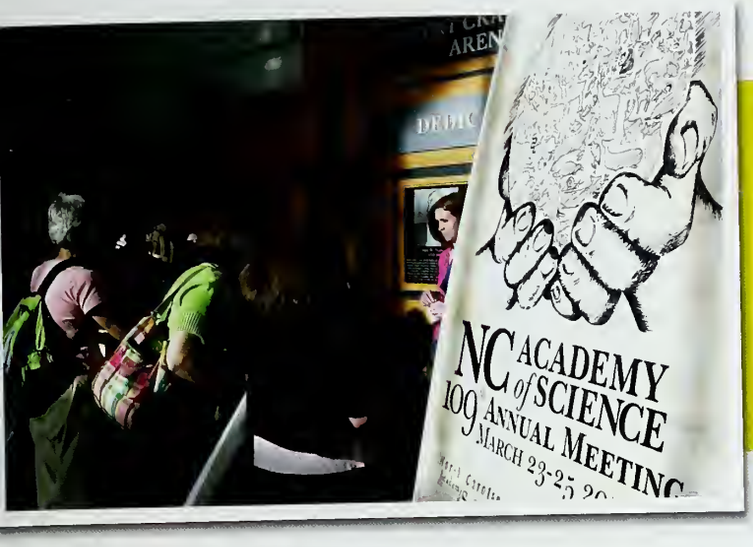

NCAS Conference Held at Campbell

Scientists from all over North Carolina came to Buies Creek for the annual North Carolina Academy of Sciences meeting March 23-25. Activities included poster presentations, a panel discussion on the pros and cons of drilling for natural gas and a keynote address from Dr. Stuart Primm from Duke University on biodiversity.

SGA ELECTIONS

Above: Candidate for Treasurer Ben Yates organizes campaign materials for the Hudson-Perry-Yates Ticket
Below: Supporters play guitars and wear signs in support of Candidate for Men's Community Coordinator Felix Lam.

It was the day after the Student Government Elections, and no one knew who was going to lead the students over the next year. After winning the original ballot count, Presidential candidate Brandon Hudson and Vice-Presidential candidate Nolan Perry's victory was being appealed by challengers Gabriel Snyder and Nathaniel Pencook.

Upon recognizing minor errors in their own administration of the election, the SGA Election committee ordered a new election be held. Two appeals later, the Faculty Student Life Committee ruled that the Hudson-Perry Ticket was victories and directed the government to amend its election practices to ensure nothing like this happens again.

The Hudson-Perry administration promised to get more students involved, create transparency in government, and continue to rebuild the reputation of SGA on campus.

Having a Laugh

In March, Comedian Jessi Campbell visited Buies Creek to start off spring-fling week. Around three hundred students came to see her hilarious act and were left in stiches throughout the entire show. According to Sophomore Brian Elwell, "I thought the show was hilarious! It was a lot of fun and we should definitely have her return to Campbell." "I was surprised how far she went on some things, but it was a good show." said Johnathon Naylor. After the show was over, several students went up in stage to talk with Jessi and got a chance to hear some of her

We're NOT REAL COUPLES

How many times have you been asked about that one friend? That one friend who you are best friends with and just so happens to be of the opposite sex. Yes, that one which every single person says would make a great boyfriend or girlfriend. Many of us have gone through the frustration and embarassment of this situation explaining over and over again that "no we are not dating we are just friends". Sometimes love blossoms out of these friendships but for many the relationship stays in the friend zone. Take a look at some of those "couples" here at Campbell!

Keith and Julie go to formal every year, but aren't dating.

Jordan and Candace, who have been best friends for a year, love to go on school trips together.

LOVE ON CAMPUS

Romance is in the air

Love is in the air! Maybe it was meeting at Orientation -- or standing in line at Marshbanks -- or even sharing notes in class. With Campbell's beautiful campus, close environment, and christian-based values, it's easy to understand why love is easy to find.

According to an InsideCollege survey, Campbell was named one of the best colleges in North Carolina for finding love. Other top campuses were Duke, North Carolina A&T State University and UNC Chapel Hill.

So pucker up!

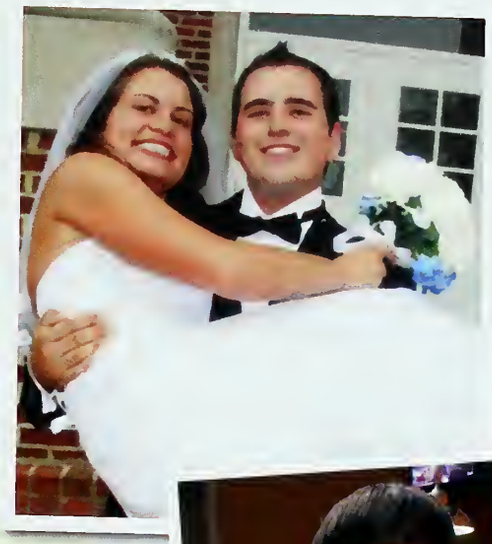

Jeremy Pittman '07 proposed to his wife in front of Carrie Rich and was married in Turner.

There is more to fall in love with than just the Campus!

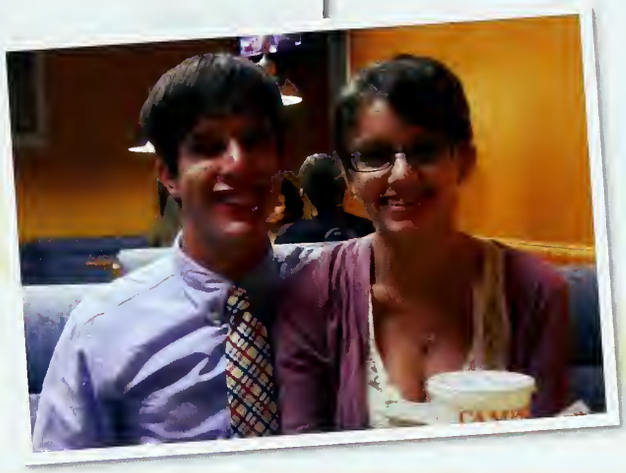

Kathryn Trumble and Bailey Crosland spending time together in Shouse.

Joanna & Jacob

On a brisk November afternoon while I was sitting at a table outside Shouse worrying about finals with friends, Jacob Shires approached us even more stressed than I was asking if anyone had seen his car keys. Luckily for the both of us I had found a set of keys earlier that week and turned them into the library. After an enthusiastic hug we walked to the library to retrieve his keys. Of course the library had lost the keys that I found. In the following days and weeks we were forced to spend time together in order to get Jacob's keys back. Through this time we were able to get to know each other and ended up happily in love all thanks to Campbell. -Joanna D'Ancona

SERVING OTHERS

Last Spring, Campbell worked hard to care for its neighboring community. The first spring event was Operation Inasmuch, a day where the whole Campbell family had the opportunity to participate in a variety of service activities. From landscaping at the local elementary school to organizing a local thrift store or even tutoring elementary school kids. Students worked hard to help others in the community. The second event Campbell hosted to benefit the community was Relay for Life. Relay for Life created an opportunity for the community and various Campbell clubs to band together in order to bring awareness to and fight cancer. Relay for Life was successful in that it showed how people unite for a common cause and make a significant difference. Using the theme of Disney, the Academic Circle was occupied with booths depicting everything from Aladdin to Tarzan. Each booth came up with their own plans on how to raise donations. No sweet tooth would go unsatisfied after a trip around the academic circle thanks to a variety of food items that were being offered at each booth.

Students and faculty help out with special projects during operation Inasmuch. In addition to working hard to raise money, Students dressed up as their favorite Disney Character for games during Relay For Life.

ALLEN BROWN
CHALLENGE

The Second Annual Allen Brown Challenge was hosted by the Student Government Association for teams of students to compete for bragging rights and their name on a plaque hung in the Student Government office.

Started by alumni Allen Brown as a dorm event for Sauls Hall, the event has become an staple of student culture. Carrying on with tradition, the relay event is held with such challenges as a cereal eating competion, team puzzle building, a mile run, and swimming. Junior Class Representative Nolan Perry wrote the original legislation mandating SGA to host the event. "I hope this event continues to grow and be enjoyed by students for years to come. Allen Brown was a passionate student and this is a great legacy for him," stated Perry.

Flag Football Champs

The Campbell University Cyclones are taking the flag football world by storm. Formed in 1995, the Cyclones have made it to the national finals twice in the last four years. Made up of former soccer and softball players and other athletes, the Campbell squad advanced to the Pensacola, Florida national tournament after winning a regional tournament in Wilmington, playing and beating much larger schools along the way. The 2011 team was led by senior quarterback Maghan Fain.

SWITCHFOOT

In the Convocation Center on April 13 Switchfoot came back to play at Campbell, 5 years after their first time playing at the University. Excited for the band's return to Buies Creek, Campbell students were ready to get their front row tickets. Many students camped out in Wallace Student Center to make sure they would be able to get the best seat to the show. All the front row seats were quickly taken and the front of the stadium was packed with fans. Opening for Switchfoot was The Rocket Summer and Atlas. The concert was a big hit with plenty of fans, a crowd suffer, and even the lead singer Jon Foreman stepping off the stage and walking through the crowd to see all his fans.

It was an epic night full of crowd surfing and guitar solos that left my ears ringing for weeks afterwards.
- Anna Marie

Switchfoot is one of my all-time favorite bands! I can't believe they came to Campbell.
- Christine Ray

Campbell Roots

Raleigh Locale

The graduating law students in the Class of 2012 have a special distinction as the first graduting class to spend its entire tenure at the law school in the Raleigh location. General William K. Suter, Clerk of the U.S. Supreme Court delivered the Commencement address. "If you have integrity, nothing else matters," said Suter "If you don't have integrity, nothing else matters."

GRADUATION 2012

If I had a dollar for every time during high school that an adult said, "Have fun in college, it goes by way too quick," I wouldn't have had to go to college. I would be rich. I didn't believe any of them until it was too late. I was hoping college would be a lot more enjoyable than high school; but I didn't realized how fast it would go actually go by.

Graduation day had an odd feeling. The week before graduation, I sat around reminiscing about the past four years; hard classes, easy classes, funny stuff on campus, staying up until the wee hours of the morning with dorm mates talking about whatever came to mind, fun nights off campus, and the general feeling of growing up in Buies Creek the last four years. It didn't hit me I was graduating until I heard the sound of bagpipes. It instantly reminded me of the Freshmen Medallion Ceremony from years before. After marching in and finding my seat, I got comfortable, took a few pictures and tweeted my emotions. I listened to the true, but humorous speech from Dr. Wallace and reflected on my amazing Campbell experience. Looking back now, it's hard to believe college is done and over. Not returning to Buies Creek, after spending 17 years learning, would be one of the oddest moments of my life. Although I would love to rewind the hands of time to relive my time at Campbell, I know I can't. The memories and friends made in Buies Creek will last a lifetime and have forever defined who I have grown to be.

-Alex Rector, Class of '12

Times Are Changin'

Campbell is always changing, rearranging, and trying to improve things for the better. Over the summer, there were several places on campus that received renovations. Students were excited to see face-lifts of buildings they use every day. Smalls Hall looks almost new. Bryan has now been converted to offices, the Science Building has been modernized, and there are parking lots springing up everywhere in new places. Life in the Creek is constantly changing, and hopefully it will continue changing for the better.

Renovations to several residence halls were made this summer, including Small Hall (pictured right).

RENOVATING & REVIVING

Renovations also began to bring a much needed improvement to the Fighting Camels Football stadium Starting in the fall of 2012, students can cheer on their boys in orange and black under the lights. Four large lighting fixtures were installed around the field to allow for Campbell to play their first night games.

A World Away

Hoping to join the first class of Campbell's School of Osteopathic Medicine, junior Kendra Batie will rely on her experiences abroad to help her get in. Batie spent a month in Tanzania, Africa, shadowing doctors who performed surgeries and treated illnesses. Half a world away from the safety of their homes, Batie and eight other students learned more about their future profession and the African culture. "Africa, to me, was a once-in-a-lifetime opportunity. Hopefully I can go back one day, but to be able to go and have the experiences we had… it's something I'll never forget." said Batie. Tanzania is one of the oldest inhabited areas on earth, and is home to the world-famous Mount Kilimanjaro, Africa's highest point. For the wayward Campbell students, it's the home of the Shirati Health Education and Development Foundation. Hosted by American doctor, Esther Lehman Kawira, the students were able to learn daily from Dr. Kawira. While not all of the experiences could be pleasant, they were fascinating and learning-filled tasks. According to Campbell Study Abroad director Dr. Donna Waldron, "Travel exposes these students to new cultures. The Study Abroad Program allows them to learn a great deal of self reliances… they can handle situations that are truly foreign to them. I think students who've gone abroad and come back tend to be more comfortable in job interviews or in the workplace. A lot of the learning on these trips is intrinsic." Groups from Campbell also travel to Chile, the United Kingdom, Italy, and Israel.

Do you know where they are on campus?

COLORS O

Answers: 1. Stairwell at McCall Hall 2.Faculty/Staff parking sticker 3. Lights outside Physician's Assistant School 4. Hearth in Wallace Student Center 9. Candy Jar in Lundy Lounge 10. Orange "limo" carts 11. Bike Rack outside Baldwin 12. Lights in P.O.D. 17. Roundabout traffic sign 18. Swing at Rumley Center. 19. Burger Studio Sign 20. University Seal at Roundabout

CAMPBELL

Answers: 5. Flowers at Roundabout 6. Crosswalk sign by the Post Office 7. Benches by the volleyball court at Barker 8. Baseball lights
13. Flags lining Leslie Campbell Avenue 14. CU Water Tower 15. Open Sign at Oasis 16. Pineapple statues by Day Hall
21. Blue Emergency Pole 22. Chair in PA School 23. Arrow pointing to South Campus 24. Barnes and Noble Mobile Cart

Baseball

Interview with Mike Felton

What does the baseball team do together outside of games and practices?
This team is extremely close; outside of baseball, when we have free time, we are always together doing different things like fishing, going to movies, playing poker, basketball, or video games.

What are your plans for your future after Campbell?
After Campbell, I plan to go to law school either in Raleigh or at the University of San Diego.

What advice would you give to incoming baseball players at Campbelll?
I would say to come ready to go for it on the field. In the classroom, I would tell them to take a larger class load in the fall that way they are better prepared for the spring when they have the regular season along with classes.

Being a junior, what would you like to accomplish before you graduate?
I would like to win a conference tournament for Campbell University. We have a great group of guys with a lot of talent, and it would be a great feeling to leave here with a degree and a Championship ring on my finger.

Who inspired you to play beseball?
My dad inspired me to play baseball; coming from a family with a strong wrestling background, I think he wanted something different for me. He always said that baseball was his favorite sport and he wished he would have played. I think deep down that's the only sport he wanted me to play.

Roster

(41-18, 15-9 Big South 2nd place)

No.	Name	Pos.	Yr.
2	Austin Beard	INF	Fr.
19	Heath Bowers	RHP	Fr.
32	Blake Boyce	C	Jr.
16	Jimmy Brenneman	OF	Sr.
22	Hector Cedano	LHP	So.
34	Russell Clark	RHP	Fr.
13	Michael DeLucia	C/INF	Jr.
11	Paul Eyster	LHP	Jr.
30	Jordan Farthing	RHP	Fr.
10	Michael Felton	INF	Jr.
29	Ben Fish	C	Jr.
8	Erick Gaylord	OF	Sr.
6	Bryce Grady	INF/OF	Jr.
1	Brent Graham	INF	Jr.
27	Michael Griffin	LHP	Jr.
26	Kyle Holmstrom	IF	Sr.
37	Josh Holskey	INF	Sr.
21	Andrew Jacobsen	RHP	Jr.
20	Jake Kirkland	INF/OF	Jr.
18	Ryan Koopman	RHP	So.
14	Curtis Linthicum	LHP	Fr.
24	Matt Marksberry	LHP	So.
15	Ryan Mattes	RHP	Jr.
7	Nolan McBride	C	Jr.
4	Ben McQuown	OF	Jr.
33	Kurt Odom	OF	So.
25	David Olson	RHP/INF	Jr.
9	Nick Ray	INF/OF	Jr.
12	Logan Self	RHP/OF	Jr.
23	Matt Sergey	RHP	Sr.
5	Cam'Ron Summers	INF	Jr.
28	Coley Thompkins	RHP	Fr.
36	Brandon Wilson	RHP	So.
17	Frank Zier	RHP	Sr.

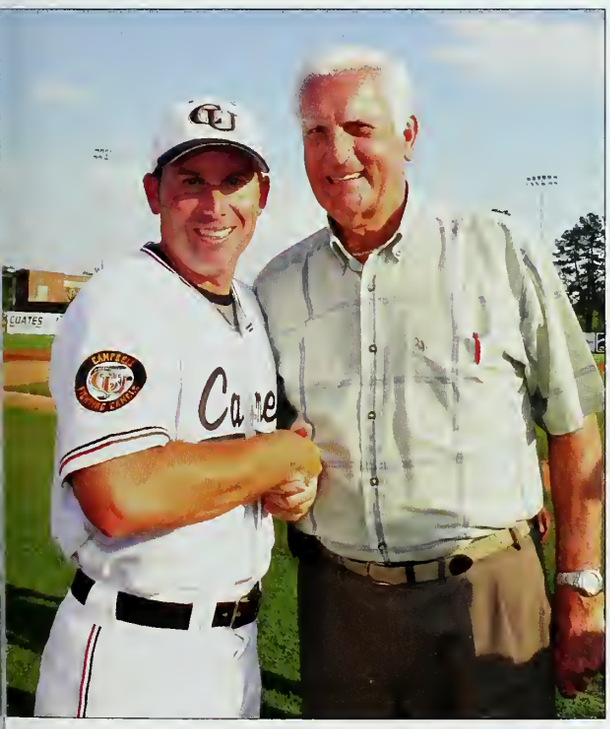

ıch Greg Goff with Jim Perry, a member of the Campbell Sports Hall 'ame. Jim attended Campbell from 1956-59. He then went on to play fessional ball for 17 years in the American League and won the Cy Young ard in 1970 while playing for the Minnesota Twins.
to: Will Bratton.

A record-setting season

The Fighting Camels Baseball team had a busy, but memorable season. In his fifth year as head coach, Coach Greg Goff witnessed his team break many school records. Overall, the baseball team won forty-one of their games; including fifteen Big South wins and twenty-nine home victories. The record shattered the previous record of 12 wins set by the 1986 team. As a result of these wins, the Campbell University Baseball team ranked second in the Big South. "I didn't have any idea we'd win 41 games, that's for sure. This year, we had a lot of new guys, but I could see on paper, our talent was better. All three of those pitchers we lost last year were back and healthy. We knew we had a chance. We ended up getting off to a great start against some really tough teams," said Coach Goff.

Above: Josh Holskey; Unknown player, Matt Marksberry.

Pregame Traditions with Assistant Coach Nikki Prier

Before the game, I have a personalized handshake that I do with several players; we are very superstitious about these. During a time out, I like to talk to the hitters about being relaxed and their strategy during the at bat. The girls do a cheer called "Fired Up" before every game that gets them pumped up.

They also like to have fun and dance along to the music before games. I must say it is very entertaining! Never a dull moment with this crowd of girls!

Roster

(30-29, 12-9 Big South Tied 3rd place)

No.	Name	Pos.	Yr.
1. . .	Ericka Nesbitt	SS	Fr.
2. . .	Jessi Lane	OF	So.
4. . .	Shaela Churchill	2B	So.
5. . .	Kerstine Womack . . .	OF/UTL .	Fr.
6. . .	Jordan Clarke	C	So.
7. . .	Brittany Bruce	3B	Fr.
8. . .	Katie Andrews	1B	So.
9. . .	Stephanie Jones	OF	Fr.
10 . .	Casey Taylor	1B	Fr.
11 . .	Camise Patterson . . .	OF	Fr.
12 . .	Brittany Arnn	P	Jr.
13 . .	Raven Lee	DP/3B . .	So.
14 . .	Christina Melton. . . .	P/1B . . .	Sr.
19 . .	Maggie Christopher . .	2B/SS. . .	Fr.
20 . .	Julia Callicutt	P	Fr.
21 . .	Kailey Farmer	OF	Fr.
22 . .	Erica Johnson	INF. . . .	Fr.
23 . .	Olivia Scarborough . .	P	So.
24 . .	Sarah Forgacs	OF	Sr.
31 . .	Taylor McGee	C	Sr.

Raven Lee, Sarah Forgacs. Centerfield. Photos: Will Bratton

Amanda Littlejohn Stadium unveiled

The Amanda Littlejohn Stadium at the Eakes Athletic Complex was dedicated on April 20. It was renovated over the summer, with new chair-back seats, external walls over the grandstand and a press box.

The stadium was named in honor of Amanda Littlejohn, a Campbell starting catcher who lost her battle with cancer on Sept. 1, 2011. In the summer of 2007, she was diagnosed with melanoma and fought the disease while continuing to play softball during the spring 2008 season.

"She was a true warrior and wonderful friend," said head coach Drew Peterson. It is very meaningful and fitting that we dedicate and name this softball stadium in her memory. Amanda will always be near and dear to our hearts."

The team celebrates the stadium dedication with the Littlejohn family.

Interview with Taylor McGee

What has been the biggest highlight of this season?
My biggest highlight would be dedicating the stadium to Amanda Littlejohn. I could not think of a better person to have that field named after, it was a great feeling to be able to witness and be apart of.

What have been your personal goals this season?
Help to lead my team in everyway I could to a successful season. I also wanted to end my career having fun and enjoying every last memory on the field.

How long have you played softball, what position do you play?
I have played softball since I was 6 years old, so for 15 years, and I am a catcher.

What inspired you to start playing softball?
I started playing t-ball because I was trying out all the different recreational sports in my community, and that just seemed to be the one that stuck and that I fell in love with.

What made you decide to come to Campbell?
I came primarily to play ball, but I also fell in love with the campus and the size of the school. I came from a smaller private Christian school, so this felt like home to me. I liked the fact that it was a good size school, and was not overwhelming or a place where I would get lost in a class.

What tips would you give incoming softball stars to Campbell?
I would say to work hard and enjoy every minute because time flies and before you know it, it will all be over. Your time here is what you make it, so build great relationships with your teammates and set your goals high and achieve them!

How is tennis in America different for international players?

In the US (especially college), where you usually play in hard court surfaces, the game is faster, so serve and volley is very important.
- David Clavera

It's different in the way that we play a lot of team and club matches throughout the summer and winter, which is great because it gives us the opportunity to play matches. However, the level of competitiveness and difficulty of college tennis compared to club level tennis is sometimes higher in the US, simply due to the fact that there are more people who play tennis. I would say there are both pros and cons with both systems, and overall there is a difference in tennis in US and Denmark.

-Ondrej Kralikcrowd

Roster

(11-11, 4-3 Big South 4th place)

Name	Y
Jesep Baro	Jr
Steven Billington	F
David Clavera	Jr
Fernando Guillen	S
August Iwdal	F
James Jones	S
Dominik Kaniewski	Jr
Garrison Kinney	S
Ondrej Kralik	Jr
Landon Rogers	F
Adrien Rossignon	F

David Clavera. Adrien Rossignon. Dominik Kaniewski. Photos: Will Bratton/Bennett Scarborough

Learning With Assistant Coach German Perez

I always thought a player can learn much more from a loss than from a win. It is hard to recognize the reasons after a victory, because a player can win a match for a different variety of reasons and circumstances (the other player can have a bad day). On the other side, it is much easier to acknowledge the motives for a loss. Trying to work on those

Making a Mark

Year after year, the CU Men's Tennis proves itse as a dominant force. This year was no exception Coach David Johnson saw his team advanace to the conference semi-finals for a fifth-conescutive season. The Fighting Camel's Men's Tennis team finished fourth in the league standings and knocked-off nationally ranked DePaul in non-conference action.

SPRING 2012

MEN'S TENNIS

INTERVIEW WITH FERNANDO GUILLEN

What has been the biggest highlight of this season?

We had a very tough season, but at the end, everyone realized we needed to work hard and together to improve. Mid-season was the highlight because we realized we needed to work together.

What are your goals for next season?

To win conference, to improve as a team, to improve the team record.

What does the team do together outside of games and practices?

We are always together; we eat together, have movie nights & hang out.

How long have you been playing tennis?

I have been playing for 14 years.

You are from Mexico, what made you decide to come to Campbell?

I wanted a small school, where the professors know the students, and a small town where you can get to know people.

What inspired you to start playing tennis?

I was playing in a soccer club and one day I saw the tennis courts, so I asked my dad if I could try it and I never stopped playing.

What advice would you give to incoming tennis athletes at Campbell?

To be focused because being away from home you think you can do whatever you want, but it is the opposite. Remember to stay humble and focused.

SPRING 2012

WOMEN'S TENNIS

Interview with Karolina Chernaya

What was the biggest highlight of this season?

I would say Spring Break; we went to Florida even though our Conference changed and we were not scheduled to play. Our coach got us some non-conference matches.

What are your personal goals for next season?

To have at least the same record as my first semester and to beat Winthrop who have won the title 6 years in a row.

What does the team do together outside of games and practices?

We are very close. We have the same coach and assistant coach as the men. We support each other a lot!

How long have you been playing tennis?

Since I was 7, so 12 years.

You are from Uzbekistan, why did you decide to come to Campbell?

I was supposed to go to Tennessee Tech. because I had a friend that attended there. A month before I was supposed to move down there the coach called me and said the women's tennis program had been canceled. The Tennessee coach called Coach Johnson, and he agreed for me to join the team.

What inspired you to start playing tennis?

My dad began playing tennis and one day he was playing tennis with his friend and met my future coach. I began playing, and it was fun so I kept playing.

Because of your success, would you say the team looks up to you?

I hope so, I think so because I was playing #2 and I wanted to be #1. I try to support the others.

Roster

(11-8, Big South 7th place)

Name	Yr.
Natasha Afridi	So.
Karolina Chernaya	So.
Roxanne Choinard	Fr.
Anais Gomar	Sr.
Borislava Nikolova	Sr.
Lourdes Ros	Jr.
Tamara Stanic	Fr.
Katya Yegoreychenko	Fr.

Another Winning Season

For the 13th time (and 7th-straight year) in 14 seasons under the direction of Head Coach David Johnson, Campbell finished with a winning record (11-8). Sophomore Karolina Chernaya was named to Big South all-conference teams in both singles and doubles. Senior Borislava Nikolova was an all-league performer in doubles. Anais Gomar claimed a spot on the Big South all-academic team. Tamara Stanic earned Big South player of the week and freshman of the week honors during the year. Among the team's non-conference wins were triumphs over Davidson, East Carolina and Charlotte.

How is Tennis different for you in America?

Well, tennis in my country is so much different here than in US. In the United States, there are many opportunities and conditions for becoming a better player. People are investing money in the sport which is not a situation in Montenegro. It's a small and poor country, but with many perspective and talented players. Even in the hard conditions, they have really good results, not only nationals, but also on WTA competitions. We don't really have the system for athletes to study, play for the college and get a scholarship. In my country you have to choose between studying and playing professionally because both things are hard to achieve. That's why I am here.

-Tamara Stanic

Above: Josh Holskey; Unknown player; Matt Marksberry.

How do you prepare for swim meets?

We do 20 hours per week to get us into our best shape which includes swimming, weight lifting, yoga and spin class. We do a few hours less if we have a big meet coming up and focus more on our mentality and nutrition so we are at our very best come race day.- Kaitlyn Tunstall

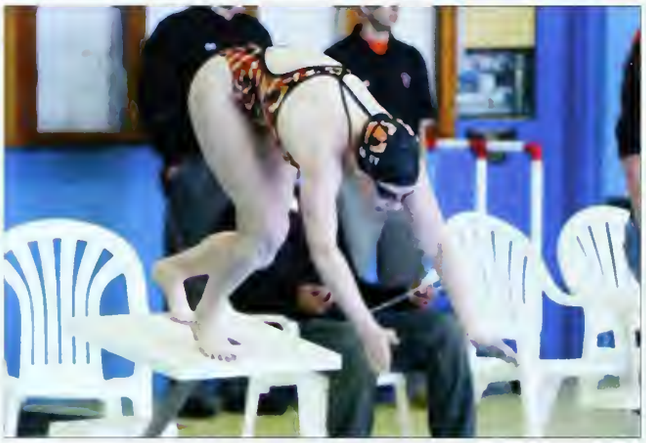

Above: Cheriesse Campbell; Virginia Dailey; Katy Sorrells

A Winning Record

The team set a school record for team victories (12) and broke 14 event records in its eighth year of varsity competition. Seventeen CU athletes were named to the Coastal Collegiate Swimming Association All-Academic team.

Roster

(12-15, 10-8 CCSA 8th place)

Name	Yr.	Stroke
Kaitlyn Burnett	So	Fly/Free/Back
Cheriesse Campbell	So.	Fly/Free/Distance
Meredith Cooper	Fr.	Back/Free
Charlotte Cornet	So.	Free/Breast/IM
Marissa Coughlin	So.	Free
Virginia Dailey	So.	Fly/Free/IM
Melissa Fuller	So.	Fly/Free/IM
Kathryn Costin	Fr.	Free/Fly
Marissa Coughlin	Jr.	Free
Virginia Dailey	Jr.	Fly/Free/IM
Erin Francis	So.	Free/Breast/IM
Cameron Gorse	Sr.	Free/Fly
Kate Haseley	So	Free
Spencer Hopper	So.	Free/Back
Larissa Joassaint	Fr.	Free/Fly
Michelle Key	Jr.	Free/Fly
Chelsea Lawson	Fr.	Free
Emily Michael	Sr.	Breast/IM
Lexie Miller	So	Free/Breast
Gabriella Partida	Fr.	Free/Back
Maggie Pogue	So	Free/Back
Sydney Postmus	Fr.	Free/Back/Fly
Libby Sanderson	Sr.	Free
Cora Scruggs	Fr.	Free/Back
Katy Sorrells	Jr.	Free/Back
Kaitlyn Tunstall	Jr.	Free
Sarah Walker	Fr.	Free/Back
Kylie Warne	So.	FreeBack/IM/Fly

The Art of Winning with Pascal Molinard

If we win or lose we always learn something. We try to replicate what we do well and change what we don't do very well. Swimming is an individual sport but also a team so some swimmers may need more rest than others. We look at all aspect for the best of the team. -- Pascal Molinard

Swimming

Interview with Kylie Warne

What has been the biggest highlight of this season?

I think when our team won the Radford Innovational; the final day, we were third, and we came back as a team and won.

What are your goals for next season after a successful season?

As a team we want everyone to come together and do better than this year, and my personal goal is to break 17 minutes in the mile.

What does the team do together outside of games and practice?

We all eat together and hang out together, we are always together. We are very close.

How long have you been swimming?

Since I was 8.

What inspired you to start swimming competitively?

A bunch of my friends in the fourth grade were swimming so I decided to try it. After six months I liked it and start swimming competitively.

You are from Canada, what made you decide to come to Campbell?

I was working with a recruiter and I talked to Coach Pascal. I wanted to come to the US and he offered me a spot on the team.

What tips can you give to swimmers who want to come to Campbell to swim?

Train hard, set goals and try to achieve them. Keep working hard and beat other girl's records.

Pre-Run Rituals

My pre-meet ritual to ensure that I am successful would be reminding myself of the countless hours of practice in the harsh weather, the injuries that I have faced and recovered from and all the people who are supporting me. All of this reminds me that I am here to win because I refuse to have gone through all of that and leave with nothing. - Nadia Natt

Our 4x1 team prays and gets hyped up for the relay! We usually all eat together before. The team is based on everyone trying their hardest to make each other better!For long jump and triple jump, it takes a lot of focus so I get all the jumpers together and let them know what we practice for, this moment to win!

Being captain for 2 years has taught me how to get through a lot of change. Also that one thing stays the same, the friends you bond with and the objections in your mind you personally have to overcome constantly! Belief that how you practice can take that same effort to game day and with a little adrenaline, you can do the best you have ever done!- Robert Brunson

Roster

Men

Eric Baldwin
Michael Bedell
Robert Brunson
Jayshawn Campbell
Devin Combs
Kelvonto Cooper
Nick D'Auria
Evan Darm
James Endsley
Stanley Hicks
Denzel Jones
Adam Karakolis
Christopher Lassiter
Colin Lavigne
Tyler Long
Conner Mahoney-Ashberry
DeLohnni Nicol-Samuel
Andres Perez
Christopher Schulist
Morgan Timiney
Cameron White
Clayton Woll

Women

Lynette Akai
Sena Bekric
Chelsey Bush
Mariah Collins
DaVona Dula
Rachel Deline
Jessica Dunston
Rudi Fate
Morgan Grange
Sierra Hagl
Michelle Kauffman
Brianna Kincade
Courtney Kinlaw
Nicole Lockard
Ashley Matthews
Naquan Moore
Claudia Mundy
Nadia Natt
Cynthia Navarro
Courtney Raynor
Samantha Robbins
Courtney Schultz
Mary Ellen Spika
Tiana Teague
Laura Verschuren
Meaghan Wessel

Rachel Deline. Nadia Natt. Jessica Dunston. Below: Morgan Timiney.

Record Breaking, Big Wins

Men's Track & Field (Big South 8th place Indoor; 9th place Outdoor)

Campbell's men broke school records in the indoor mile (Chris Schulist) and distance medley relay (DeLohnni Nicol Samuel, Andre Perez, Eric Baldwin, Schulist) and outdoor 3000 meter steeplechase (Morgan Timiney). The distance medley relay team finished second at the Big South indoor championship, while Jayshawn Campbell took second in the conference indoor 400 meters and Schulist runner-up in the indoor mile.

Women's Track & Field (Big South 7th place Indoor; 5th place Outdoor)

Campbell's women's distance medley relay team (Lynette Akai, Ashley Matthews, Samantha Robbins, Tiana Teague) won the Big South Conference indoor distance medley relay championship and set a school record in the event.

SPRING 2012

Track & Field

Interview with Mariah Collins

What has been your biggest highlight of this season?
I would have to say the Duke meet. That was the best personal record I had all season and I set the school record.

What are your goals for next season?
Make it to regionals and mid 13 time for the 100 m hurdles.

What does your team do together outside of games and practices?
We have cookouts and gatherings with games to bond and eat.

How long have you competed in track & field?
I have been competing for 8 years.

What inspired you to begin competing in track and field?
It was middle school when I begin taking an interest because it was something to do. My mom ran track and it was something I was interested in.

You're from Texas, What made you decide to come to Campbell?
I would have to give credit to my college profile I made while I was in Texas. Coach Pathell saw it and gave me an opportunity to join the team.

What tips could you give incoming female track and field athletes at Campbell?
I would say stay focused and do not get easily discouraged. Set goals for yourself and shoot for the stars.

Men's Golf

Vaita Guillaume

Vaita Guillaume of Campbell University has been named to the NCAA Division I PING All-Southeast Region men's golf team. The senior from Papeete, Tahiti is one of 155 golfers across six regions to earn this honor.

The Big South Conference player of the year, Guillaume finished in a 3-way tie for top individual honors May 19 at the NCAA Greensboro Regional at 3-under par 213. He won a play-off on the first hole with Matt Schovee of SMU to earn the NCAA Championship individual berth.

Guillaume was the first Campbell player to advance to the NCAA men's golf championship since the program moved to NCAA Division I status in 1977-78. He is the lone Camel player to play in three NCAA regionals (2009 team berth, individual bids in 2011 and 2012) and one of only five to make a regional appearance.

He finished in a tie for 77th place (75-77-72—224) at the NCAA Championship medal play event held at Riviera Country Club in Pacific Palisades, Calif.

In addition to his triumph at the Greensboro Regional, Guillaume won top individual honors this year at the Georgetown Intercollegiate, Kiawah Classic, Bash at the Beach and the Wofford Coca-Cola Invitational.

He led all Big South Conference players in stroke average and ranked 10th nationally. Guillaume stood second in the country in par-4 scoring average (3.97) and ninth in score vs. par (-0.78). He tied the school 18-hole record (64) in the second round of the Wofford Coca-Cola Invitational. He also shot 64s in the 2010 Mardi Gras Invitational and the 2011 Charleston Shootout.

Roster

Name	Yr.
Harrison Ashworth	So.
Andrew Gai	Fr.
Sean Goatley-Soan	So.
Mitch Gray	Sr.
Vaita Guillaume	Sr.
Jonathan Heydt	Fr.
Grant Houser	Fr.
Amanjyot Singh	So.
Kurtis Shaw	Fr.

Earning National Attention

Men's Golf (120-20-2, Big South 4th place) *as of May 25, 2012

Coach John Crooks' Fighting Camels finished 4th in the team standings at the Big South Men's Golf Championship and ranked 79th among 297 schools nationwide. Senior Vaita Guillaume won a school-record five individual titles, including the NCAA Greensboro Regional, to become the first Campbell men's golfer to qualify for the NCAA Championship, which will be held May 29-June 1 at Riviera Country Club in Pacific Palisades, Calif.

Interview with Amanjyot Singh

When did you start playing golf?

I started playing golf at the age of 9 back home in India. I used to go to the golf course with my father, watch him hit balls on the range and hit a few balls myself. Gradually I was totally involved into the game and started playing competitive golf at the age of 10.- Amanjyot Singh

What has been the biggest highlight of your career?

There have been many significant moments for me in college golf and they have played a major role as collegiate golfer. I would say the biggest highlight of my collegiate career so far was helping my team win the Bash at the Beach Championship in March 2012, with back-to-back birdies on the last 2 holes to win the championship by 1.

Vaita Guillaume, Grant Houser, Amanjyot Singh. Photos: Will Bratton.

Women's Golf

Conference Champs

For the 15th time in 20 years, Campbell University participated in NCAA women's golf post-season play in 2012. Ranked No.-49 in the final Golfstat NCAA head-to-head rating, Campbell earned the Big South Conference's automatic berth by winning the league championship in April at The Patriot Golf Club in Ninety Six, S.C.

Under the direction of 21st-year head coach John Crooks, Campbell won its 11th league title and made its 15th regional appearance since 1993 when the Camels captured the Big South title (294-300-296—890) by six strokes over Coastal Carolina last month at The Patriot GC in Ninety-Six, S.C.

In addition to the Big South crown, Campbell also won the Xavier/LPGA International Invitational and Fighting Camel Classic during the 2011-12 campaign. At the Big South Championship, Campbell led from start to finish and claimed a six-stroke edge over runner-up Coastal Carolina.

Big South player of the year Kaylin Yost tied for second (73-72-76—221) on the individual leader board, followed by senior Michelle Koh (71-76-75—222), who was fourth. Conference freshman of the year Lisbeth Brooks finished seventh (78-75-74—227), while junior Teresa Urquizu (72-84-72—228) was eighth. Freshman Brooke Bellomy was 13th (82-77-75—234).

Each of Campbell's five starters ranked among the top-nine Big South players in stroke average. Yost (75.1) topped the league, while Koh (75.24) was 2nd, Brooks 4th (76.03), Bellomy 8th (76.89) and Urquizu 9th (76.91).

-- Gocamels.com

What's your favorite part of golf?

My favorite part about golf is making a comeback if I've had a few bad holes. It is a great feeling to know that you can turn your score around in the middle of a round. -Ali Prazak

Roster

(146-39-1, Big South 1st place)

Name	Yr
Brooke Bellomy	Fr.
Maria Jose Benavides	So.
Lisbeth Brooks	Fr.
Michelle Koh	Sr.
Babette Lemberger	Fr.
Ali Prazak	So.
Johanne Svendsen	Fr.
Teresa Urquizu	Sr.
Kaylin Yost	Jr.

Interview with Kaylin Yost

What are your goals for the next season after such a successful season?

Repeat what we accomplished this season. Win conference as a team, lower our stroke average.

What does your team do together outside of games and practices?

We are really close, I room with three girls. I consider them some of my best friends. We go shopping and hang out together.

Preparing for a tournament with Assistant Coach Tim Crooks

In golf, staying in a routine is really important. We have a normal routine that we do in a practice round and then before the tournament. It's important in golf that the team stays positive and that the coach keeps everyone in a positive mind set.

Brooke Bellomy. Lisabeth Brooks. Teresa Urquizu.

Student Organizations

Adam Smith Club

Officers:
President: K. T. Payne
Vice President: Mark Roberts
Treasurer: Redula Nieves

AIGA

Officers:
President: Michal Hatley
Vice President: Victoria Price

Accounting

Officers:
President: Kristy Voss
Vice president: Whitney Routh
Treasurer: Hanna Dunn
Secretary: Blake Hetrick
IOC Representative: Crystal Hoegen

ASA

Officers:
President: Nancy Vo
Vice President: Grace Han
Secretary: Carina Wright
Treasurer: Nou Yang
Media Coordinator: Andrew Vo

Athletic Training

Officers:
President: Alyssa Arnold
Vice President: Savanna Gentry
Treasurer: January Mittelsteadt
Secretary: Allyson Maynard

BLT

Officers:
President: Justin Baird
Vice President: Daytona Bordeaux
Secretary: Raven Faudel
Treasurer: Jack Figurniak
IOC Rep: Kyle Frizzelle

Clinical Research

Officers:
President: Erin McLean
Secretary: Kaitlyn Eldridge
Chaplain: Garett Hazlitt
IOC Rep: Chelsea Reddeck
PR Rep: Caleb Michalek

CMLA

Officers:
President: Anthony Zeppetella
Vice President: Graham Walker
Secretary: Maggie Pogue
Treasurer: Sara Wright

Communication Studies

Officers:
President: Jordyn Gum
Vice President: Allyson Brake
Treasurer: Tyler Marovich
Secretary: Marisa Linton
Marketing and Events: Sierra Smith

Megan Larsen

I have been a part of the Teaching Exceptional Children Club ever since I was a freshman. I actively participated in the club for the past two years and I am excited to be the President now. The focus of the club is to raise awareness for students with disabilities and to reach out to schools and support groups to volunteer our time. This upcoming year we hope to be more involved in the community and work directly with children with special needs. This semester we will be helping out with Miracle League and Special Olympics, two organizations that provide activities for students with disabilities. In the fall we will be planning a 5K run to benefit Autism and we are also hoping to have a dance for older students with special needs. Being a part of this club is awesome because we have the privilege to volunteer and spend time impacting students with disabilities.

Criminal Justice

Officers:
President: Jasmine Turner
Treasurer: Michael Justice
IOC Rep: Stephen Budd

CUAEYC

Officers:
President: Lauren McDowell
Vice President: Chelsey Bush
Treasurer: Ashley Forte
IOC Rep: McKayla Gardner

Exercise Science

Officers:
President: Jonathan Wood
Vice President: Luke Ennis
President Elect: Aleksi Tossavainen
Secretary: Jordan Tuck
Treasurer: Taylor Brown

Foreign Language

Officers:
President: Precious Tonkins
Vice President: Justin Furlow
Treasurer: Kylie McCullough
Co IOC Reps: Josefina Jones and Maritza Perez
Co Historians: Kylie McCullough and Maritza Perez

G-Force

Officers:
President: Jordan Zepher
Vice President: Taylor Smith
Secretary: Ashely Forte

Mabel Powell English Club

Officers:
President: Jaclyn Myers
Vice President: Victoria Berger
Secretary: SueAnn Forrest
Treasurer: Elizabeth Carter

International Club

Officers:
President: Pranshu Shirvastaya
Vice President: Abhiruchi Agrawal
Treasurer: Crystal Byfield

NCSL

Officers:
DCP: Heather Higgins
VDCP: Laura Rion
Secretary: Holly Jones
Treasurer: Arthur Serrano
Public Relations: Jacob Shires and Johnathon Naylor

OSS

Officers:
President: Ian Scott
Vice President: Joshua Kinney
Secretary: Ashley Charter
Treasurer: Shannon Connell

Phi Alpha Delta

Officers:
President: Sara-Beth Testerman
Vice President: Bailey Crosland
Secretary: Heather Higgins
Treasurer: Candace Washington
IOC Rep: Holly Jones
Social Media: Summer Cook
Membership Coordinator: Zeb Byrd
Community Service: Laura Rion

Phi Beta Lambda

Officers:
President: Brandon Hudson
Vice President: Kelsey Eldredge
Secretary: Alyssa Mock
Treasurer: Robbie Stafford
IOC Rep: Nolan Perry
Historian: Nick Hudson

Pre Med Allied Health

Officers:
President: Katie St. Clair
Vice President: Daleena Spainhour
Secretary: Madilyn Smith
Treasurer: Amanda Guzman

Psychology

Officers:
President: Samuel Faulkner
Vice President: Kaitlin Harmon
Secretary: Lauren Gannon
Treasurer: Brittany Bridges
IOC Rep: Brittany Bishop

Public Affairs

Officers:
President: Holly Jones
Vice President: Andrew Nuptune
Secretary/Treasurer: Miles Wobbleton

Religion

Officers:
President: Forrest Stickland
Vice President: James Dimmel
Secretary: Jordan Zepher
Treasurer: Robbie Fore

SNACE

Officers:
President: Megan Guyette
Vice President: Elizabeth Murray
Community Relations: Lauren Casey
Membership Recruiter: Lauren Gooding
IOC Rep: Bridget Martin

Social Work

Officers:
President: Chante Clark
Vice President: Kristen Johnson
Secretary: Nicole Fitzgeraldd
IOC Rep: Brittany Bridges

Frankie Crawford Jr.

Sergeant First Class, Ret.

The Campbell Student Veterans Club has helped me in more ways than I can or could ever explain. I retired after 23 years in the Army and spent many years deployed for Combat, Peace Keeping and Homeland Humanitarian missions. When I met Brian and Brendan during summer classes, we discussed forming a Veterans Club to help other Veterans and new students overcome the issues and uncertainties of College life. For me, the hardest part was beginning something new after the Army. The thought of going back to college filled me with fear and anxiety. Coming together with other Veterans has helped me understand that I am not alone and we can share experiences that we have all faced and dealt with. If I was to state the one moment when I felt overwhelmed with emotion about what the club truly stands for, is when Dr. Marshbanks and his wife approached us and stated how honored and glad they were that we had brought back the club that was originally formed after World War II. I am thrilled to be a part of a club that is full of students that still wish to serve their community and school as we once served our nation.

Teaching Exceptional Children

Officers:
President: Nikole Weaver
Vice President: Rachel Huffman
Secratary: Samantha Medlin
Treasurer: Hannah Speaker

Trust

Officers:
President: Blain Pearson
Vice President: Kyle Frizzelle
Treasurer: Matt Inman
IOC Rep: Dylan Williams
Marketing and Relay for Life Rep: Peter Newby

Veterans

Officers:
Secretary: Monica Almodovar
Special Events: Dennis Quinn
PR: Brendan McNamaron

Adviser: Dr. Larsen
VA Representative: Joy Cox
Alt. VA Representative: Lloyd DeRamus

Walker Biology

Officers:
President: Meredith St. Clair
Vice President: Michelle Callow
Secretary: Hannah Liu
Treasurer: Megan Edwards
IOC Rep: Hannah McDougal

Writers at Campbell

LYRICIST

The Lyricist is Campbell University's annual literary magazine. Poetry, prose, and artwork all are featured in *The Lyricist.* Campbell students and North Carolinians submit to the magazine, and *The Lyricist* staff selects which contributions will be included. A panel of third-party judges chooses which works merit the annual prize money to be awarded. *The Lyricist* magazine comes out in the spring of every year and is distributed freely with the yearbook to Campbell students.

The Lyricist is unique in that it functions as both a class and a club. Campbell students make up the staff and can take *The Lyricist* for credit as a class or participate as an extracurricular activity. *The Lyricist* is led by an English department faculty member, Professor Salsbury. Dedicated to producing a quality compendium of literature and artwork, *The Lyricist* staff combines the best atmosphere of a fun club and interesting class.

Campbell Times

As editor, my goal for The Campbell Times was to involve the campus into the newspaper as much as possible. This is the student newspaper, so how can we not include the student body? My staff and I have collaborated together to discover new ideas to attract more readers and to obtain more feedback from the campus. We've introduced "Tweets of the Week," photo contests, cartoons, "In the Creek," as well as get professors included with our ongoing "Professor of the Week" column.

Ultimately, as a newspaper, our goal is to deliver campus happenings in an accurate, concise manner. Of course, we're still students and we're still learning the process of getting all the facts, making sure we have the right sources, and staying as objective as possible. Yet, we do what we love, which is to share stories. Each story chronicles the history of Campbell and I want to make sure we'll all remember.

Courtney Schultz, Editor-in-chief

Student Government

Executive Council: Woman's Community Coordinator Leah Britt, Men's Community Coordinator Hunter Outlaw, Parliamentarian Kelsey Elderedge, Executive President Brandon K. Hudson, Executive Vice President Nolan Perry, Treasurer Matthew Inman, Chaplain Heather Colvin, Commuting Students Coordinator Peter Newby, Secretary SueAnn Forrest

Over the past year, the SGA has taken many positive steps towards improving the University through direct work with University Administration, SGA Resolutions, and discussions with students. Work by members of the SGA have lead to the addition of new bike racks and bulletin throughout campus, additions to the Baldwin Recreation Room, a showing of the US Presidential Debate, and events suchs as the Ernest Hemingway play and the Academic Lecture Series. Recommendations have aslo been made to the University for things such as for Inspirational Scripture to be added to University Buildings and the lowering of the speed limit near the crosswalk over US Highway 421. The SGA has also done events such as Sponsorship of Men's Basketball Game vs. Appalachian State by passing out over 650 t-shirts, a Senior Class Picnic with the Alumni Office, as well as the Junior Classes Networking Event with the Alumni Office.

In addition, the SGA has continued its sponsorship of the DVD Oasis in the Wiggins Memorial Library, which the SGA funds every Semester. As well the SGA has continued the Annual Christmas Tree Event and for the first time included a chapel service with the event. A part of the event that I hope will continue with future SGA Congresses. Continuing with the conjunction of the Student Activities Department, the SGA sponsored a Bojangles exam Break similar to the Bojangles and Cook Out Exam Breaks the previous year.

The SGA has had one of its best years in memory. From its strong members who lead the way to make Campbell a better place to the students who have show their support for the SGA. I would like to thank everyone for the support that they have given to the SGA and for the support that the members of the SGA have given to the organization. I appreciate all of the work our SGA members have done this year, volunteering their time and effort for the betterment of the university for the students. I would also like to thank everyone for voting Nolan Perry and myself as your Executive Vice President and Executive President last year. We appreciate your support for our campaign and for our administration this year. We look forward to seeing the SGA and Campbell University continue to grow.

Sincerely,

Brandon K. Hudson

SGA Executive President 2012-2013

Seniors

Vice President Larry Pitts, President Eric Viohl, Representative Arthur Serrano, Representative Robert Stafford, Representative Harrison Ashworth, Representative Ben Yates, Secretary/ Treasurer Alyssa Mock. Not Pictured: Representative Emily Tadlock, Representative Amanda Chew

Juniors

Vice President Liv Isacson, President Andrew Ryan Hall, Representative Hashan Tyson, Representative Emily Martin, Representative Danielle Barnes, Representative Andrew Strobo, Representative Nicholas Wilder, Secretary/ Treasurer Josh Turner; Not Pictured: Nicholos Whitlock

Sophomores

President Matthew Williams, Vice President Louis Duke, Representative Stephanie Laird, Representative Nikita Gandhi, Representative Bryan Schad, Representative Cami Howell, Representative Valeire Procopio, Secretary/Treasurer Austin Owens; Not Pictured: Representative Felix Lam

Freshmen

Vice President J Deaver III, President Nicholas Hudson, Representative Taylor Carroll, Representative Elizabeth Phillips, Representative Harley Powell, Representative Sara Boltinhouse, Secretary/Treasuerer Caleb Johnson; Not Pictured: Representative Shannon Ellis.

CAB

Campus Activities Board

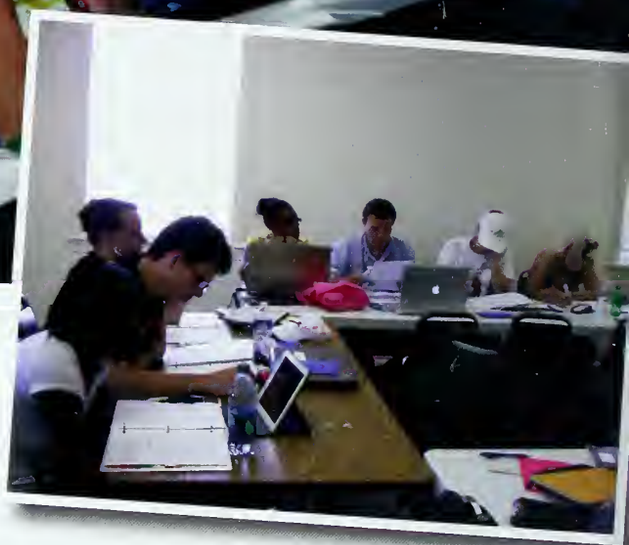

The CAB calendar is packed full of events for students to participate in every year, from Outside Wii to a spring break cruise. How do the members of CAB do it all? With a logical and organized step-by-step system for each event, in May, CAB members start to pick dates for the events that will happen in the fall. Then, over the summer, while most of us are enjoying the hot rays, CAB members plan out some details of the events.

This ensures that in the fall they know what the event is going to look like, when it will start, how many people plan on coming, and how much the event will cost.

By now, you must be thinking how on earth do all the CAB members decide unanimously on one thing? Easy, CAB has a number of committees that are each assigned to a specific group of events; each of these committees works likes its own club. "CAB is very autonomous; at the beginning of the year, strict budgets are distributed to each committee. You don't go over the budget; you don't question other budgets, and it is the committees decision on what to spend it on," Said Kena Hawkins, CAB's Concerts chair.

Because of these committees, individuals are easily able to get involved. CAB is not only fun for the members, but it makes sure that those who attend the events have a blast

Limitless Thinking

What would CAB do with unlimited funds?

For some reason off the top of my head I can only thing of "circus". It would be pretty cool, if money wasn't an option to make a mini circus at Campbell equipped with clowns, animals, and acrobats. Add in a magician, some singers, and other performers and the event would be pretty spectacular.
- Jessica Carter

Definitely an amusement park in the academic circle, roller coaster, simulators the whole shebang and free food of course!
- Julisa Garcia

Residence *Life*

Baldwin Hall

Resident Director:

Trent Matthews

Resident Assistants:

Zac Carpenter
John-Mark Magee
Hunter Smith
Daniel Dillon

Barker Hall

Resident Director:

Andrew Hoots

Resident Assistants:

Forrest Strickland
Maegan Hewitt
Heather Higgins
James Demmel

Burkot Hall

Resident Director:

Christine Psaltis

Resident Assistants:
Laura Shuhart
Kayleigh Freeman
Kristen Fischer

Day Hall

Resident Director:

Catherine Campbell

Resident Assistants:
Cameron Russell
Lindsay Rusche
Haley Webster

Faculty Memorial Apartments

Resident Director:

Melissa Psaltis

Resident Assistants:
Molly Trexler
Kaitlin Harmon
Andrew Byrd

Hedgpeth Hall

Resident Director:

Kayla Faircloth

Resident Assistants:
Amber Wilbourne
Hannah Grantham
Sarah Eggers
Amanda Guzman

Jones Hall

Resident Director:

Kayla Shephard

Resident Assistants:
Megan Larsen
Danielle Hall
Candace Washington

Kitchin Hall

Resident Director:

Andrew Burnette

Resident Assistants:
Zahin Bautista
Brandon Brown
Grant Nix
Alec Boykin

McCall Hall

Resident Director:

Brent Longmire

Resident Assistants:
Justin Yakubowski
Zack Roberson
Anthony Hudson

Murray Hall

Resident Director:

David Priddy

Resident Assistants:
Nick Hammond
William Grant
Caleb Michalek
Marvin Ownley
Michael Hill
Damion Hunnicutt

New Hall

Resident Director:

Lacey Davis

Resident Assistants:
Brittany Bishop
Lindsey Stever
Maria Politis
Isabel Moya

Powell Hall

Resident Director:

Amy McClure

Resident Assistants:

Hannah Joyce
Jaclyn Myers
Jenny Hughes

Sauls Hall

Resident Director:

Thomas Greene

Resident Assistants:

Justin Baird
Cameron Dunn
Matthew Rollins
Blake Hetrick

Small Hall

Resident Director:

Dency Thomas

Resident Assistants:

Whitney Myers
Ashley Ricks
Xanthe Andrews

Stadium Apartments

Resident Director:

Jodie Hurley

Resident Assistants:

Christina Ellison
David Barna
Anna McNeil

Strickland Hall

Resident Director:

Olivia Price

Resident Assistants:

Erica Hammond
Rachel Barts
Manali Patel
Atinuke Adesina

Let There Be Light...

Driving into Buies Creek on 421 for Move-In day this year, I passed the Barker-Lane Stadium/Ed Gore Football Field. Looking at the stadium, I was reminded of my last year at Campbell sitting in the warm sun cheering on the Fighting Camels. Then I noticed something different… something that was not there last year… Lights! My fond memories of last year quickly turned into memories of sweltering heat and sweaty shirts. But now, lights, that means night games, no sun, no heat and definitely no sweat. I could not wait for the first football game of the year.

Walking over to the game with crowds of students we anxiously awaited the first home game of the year. There was a line full of orange standing outside the gate waiting to walk in. Once we entered, we were treated with orange glo-sticks and an incredibly loud student section. The field was so bright with orange, I'm not sure we needed the addition of lights.

After a conversation with Jason William, Associate Director for Athletic Media Services, it is clear that the lights not only benefit the crazy camel fans but the players as well. Not only do the players enjoy the late practices, but also they are consistently encouraged by the large amount of fans that come to the games. Support from their fellow students, parents and professors are what make the sport worth it.

Above: Students Sierra Smith and Sean Neil show their spirit at Campbell's first home game of the year... Under the lights.

Above Right: A sea of orange under an almost full moon. A first and a possibility with the addition of new lights.

Right: Alex Banks wears her game day gear.

GRAND OPENINGS

Grand Openings Galore

How many college students would pass up the oppurtunity for free coffee or a free sub with the purchase of just one drink? Not many and the pictures prove that. Grand opening for the new Subway and Creek Coffee caused quite the crowd in Buies Creek when students welcomed both businesses with open wallets and empty stomachs. At times during the night, the lines were out the door. When asked why they were willing to wait in such a long line, most students answered, "Would you pass up the opportunity for free food?!?" New options are always welcomed in the creek and new options that come with discounts make it worth the walk across campus.

DOWN & DIRTY

Nothing says welcome back to school like a sunny day, good friends... and a pit full of sticky, slippery mud! Mud Volleyball is one of the highlights of Welcome Week and a favorite of many students on campus. In fact, it is so popular this year CAB had to create a second pit. It's a chance to catch up with old friends while meeting some new ones. Whil some get really competitive and hope to win the tournament, some just compete to see who can get the muddiest! It is a great way to connect to people on campus, while also just having some good old fashioned fun!

CAMPBELL RECEIVES LARGEST DONATION *IN* 125 YEAR HISTORY

Thanks to the generosity of the Kate B Reynolds Charitable Trust and the Golden LEAF Foundtion, the new Osteopathic Medical School will host a state-of-the-art simulation lab, anatomy labs, and clinical examination area.

The combined gift, totaling $4 million is the largest donation in Campbell's 125 year history. The ceremony recognized the gracious support to the University by the two organizations, as well as the impact of the new school to the state.

Law School comes back to the Creek ... for a day

It was a special trip for the 163 new law students. The students came to the Buies Creek campus to learn of the heritage of Campbell Law from past administrators and teachers. For some this trip was a return to where they had spent 4 years as an undergraduate; for many this was their first time to rural Buies Creek. Students were greated by University President Jerry Wallace and other speakers before enbarking on a tour of main campus. Before heading back to downtown Raleigh, students were treated to an ice cream sundae social.

Same Pine Burr New Story

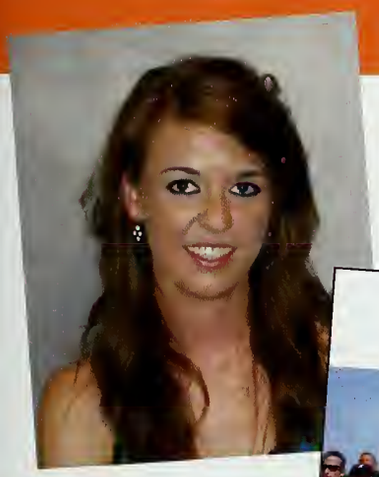

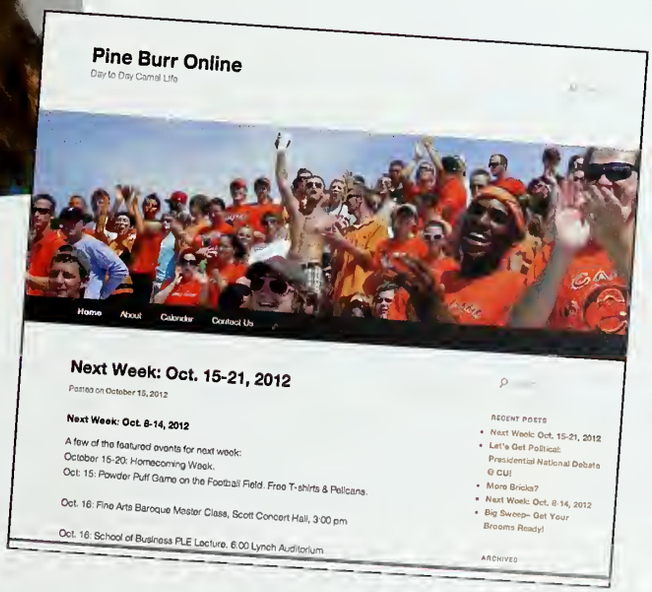

A new school year, and time for new changes. While the Pine Burr Yearbook has been working on another volume of its annual chronicle; the staff has launched a new website to keep students informed year-round. The new website, www.pineburronline.com, will feature stories on events, student and faculty profile, and a combined calendar of all University events. Associate Editor Marisa Linton will champion this effort as the Web Publications Editor. Editor-in-Chief of the Pine Burr, Nolan Perry, said "It is a great improvement to our book. We work hard all year for the benefit of the students. And I am so glad to have Marisa to carry us through this project."

White Coat Ceremony

Being accepted into Pharmacy or PA School at Campbell is an honor that only a few can boast. The proof of that lies in their white coats. The White Coat Ceremony is a grand affair for those that are entering these graduate programs. It is their chance to be recognized in front of their peers and parents, and really begin to absorb the journey that they are about to embark on. This is a dream that many students have had for a long time and it is thier first step in seeing its fruition.

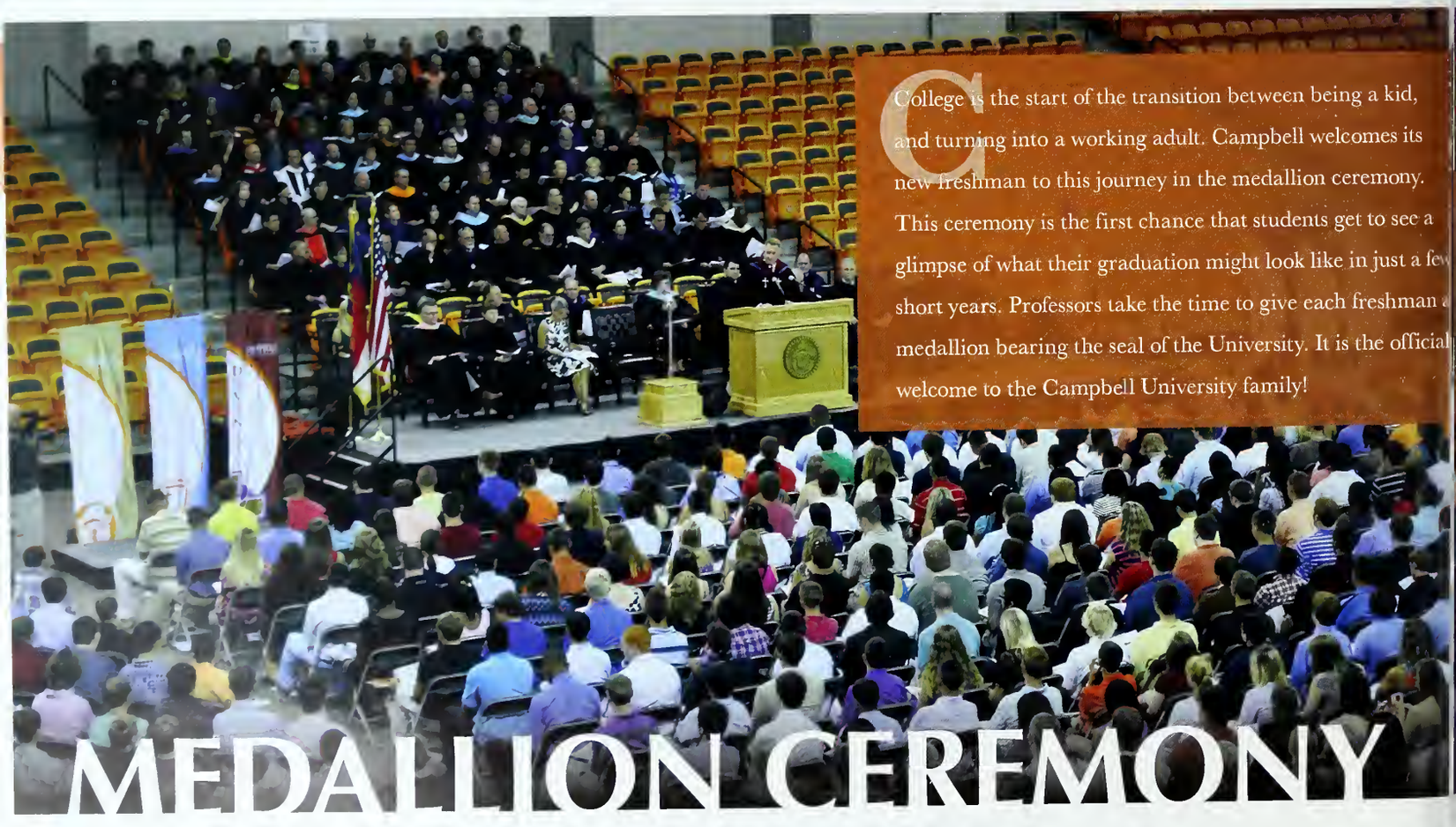

MEDALLION CEREMONY

College is the start of the transition between being a kid, and turning into a working adult. Campbell welcomes its new freshman to this journey in the medallion ceremony. This ceremony is the first chance that students get to see a glimpse of what their graduation might look like in just a few short years. Professors take the time to give each freshman a medallion bearing the seal of the University. It is the official welcome to the Campbell University family!

Painted Camels

"Left hand, red. Right foot, blue," goes the game of Twister, a tangled up mess of limbs, full of laughter and fun. What could be better than a good, old game of Twister? How about Painting Twister? That's right. CAB spiced up the typical game with paint dollops on the many circles of the Twister board. Students were not only tangled up, but were covered in an array of paint colors. Some looked like war painted smurfs. It definitely added a new twist in Twister.

WRAL College Road Trip

Many students often find those who are not from this area asking, "What is Campbell?" and the most popular "Buies Creek? Where in the world is that?" It is always fantastic when the University can find itself in the spotlight to show how truly amazing Campbell is. WRAL sponsored a series of videos called the College Road trip to highlight some of the colleges and universities in the area; Campbell was so fortunate as to be chosen! With a spotlight on the undergraduate degrees, graduate programs, sports, student life, and athletics a very positive and clear picture was painted about Campbell. Students were even featured to talk about their experiences and what Campbell means to them!

It was a very fun and well planned trip! The Pirates Voyage show was awesome.
-Justin Baird

MYRTLE BEACH

Nothing is more fun than a little sun! The Campus Activities Board was able to help out with the pos summer withdrawals most students faced with a little get-away to Myrtle Beach. Over the course of the weekend, Campbell students explored the sandy shores and Ripley's Aquarium; they even found a pirate stow-away aboard their bus. Students enjoyed the sand, the sun, and the great company for a wonderful weekend of fellowship and a little R & R!

Hartness Hall
New and Improved

On September 18th, the University gathered for a ribbon-cutting ceremony celebrating the finished renovations on the Blanton and Mamie Hartness Lecture Hall. Present at the ceremony were the Hartness's three children, William Blanton Hartness, Al Hartness, and Crystal Leathers, as well as Blanton's 89-year-old brother, John. The lecture hall was named for Blanton Hartness and the legacy he left behind as both a student in the late 1920s and as an alumnus. The renovations were done in an attempt to modernize the Science Building, which was built in 1961. Hartness Lecture Hall has been utilized not only as a classroom, but also as a meeting area for faculty, a gathering place for studying, and club meetings. The ceremony consisted of celebrating and remembering that legacy and the character of Blanton Hartness.

Hispanic Ministry
Celebrates Big Year

In the fall of 2002, more than 100 Hispanic leaders involved in a Spanish Bible Study expressed their interest in the possibility of theological classes offered in Spanish. This past year, with a total of 127 students, the Hispanic Theological Education Program at Campbell University's Divinity School celebrated their 10th anniversary and hosted its largest enrollment to date. Since opening their doors, almost 1000 students have been involved, resulting in dozens of certificates being been awarded in Pastoral Leadership and in Christian Ministry. While the program's instructors were originally made up of retired Southern Baptist missionaries, today the staff is composed of Hispanic instructors. "This ministry, which we believe is the longest running theological program in Spanish in North Carolina, has been a blessing to our school." said Dr. Andy Wakefield, Dean of the Divinity School. "It has enriched the Divinity School experience for all of us."

Mormonism Explained

The world contains a multitude of religions that grasp our curiosity and leave us on a quest for greater understanding and knowledge. Since the past presidential election consisted of a candidate that was a member of the Mormon faith, the School of Divinity decided the time was right to explore this mystery religion. In a seminar hosted by World Religions and Global Cultures Center, The Church of Jesus Christ of Latter-Day Saints and Mormonism was the main topic. Dr. George Braswell, senior professor of world religions at Campbell, led the program and also helped lead the after-lunch panel discussion that featured some of the most influential Mormon leaders in North Carolina society. The World Religions and Global Cultures Center works for the sole purpose of discussing and obtaining a better understanding of other religions in order to share that newfound knowledge within their own churches.

Campbell Welcomes *Public Health Program* with Open Arms

August 2012 introduced the first class of students in the Public Health program here at Campbell. The Southern Association of Colleges and School Commission on Colleges accredited the program in June making students interested in a public health degree very happy. Introductions of new programs meant new ideas, new classes and new degree programs.

Twice as Nice *at the* College *of* Pharmacy & Health Sciences

Completing one degree at Campbell University's College of Pharmacy and Health Sciences may be tough, but now student have the option of completing two degrees simultaneously. Students choosing to complete their Master of Physician Assistant will also be able to complete a Master of Science in Public Health degree by December 2016. Not only does this save the students a whole year of school, but Campbell's students will be the only ones in the state that can complete both degrees in three and a half years. This means a lot for the students, not only have they saved time and money, but also they are ahead of the pack when it comes to searching for and finding jobs.

The notiriety of being the only school in North Carolina with this offer is not the only part of the program that sets it apart. Campbell's rural setting will be an added bonus to all the students. Our setting he in Harnett County allows students to work in an underserved, isolated area to create new groundbreaking ideas for widespread health care services. All of this will continue to facilitate Campbell's mission of community outreach and service.

New Programs Spark New Style

A new dual degree program not only offers new opportunities outside the classroom but inside as well. If you take a look into Campbell University's College of Pharmacy and Health Sciences classrooms you may find something out of the ordinary. Students teaching students and we are not talking about tutoring we are talking about peer-to-peer classes. These classes offer great experiences especially for those entering the new dual degree program. Public health students and the physician assistant students work together to learn the role of a physician assistant in the public health realm. Nationwide campuses finding that they need to update their curriculums to keep up with ev changing patient care needs. Campbell is adapting with new progran and new ideas in and out of the classroom.

Continued Improvement

Athletic Training Accreditation

Just 20 years ago, Scott Hill and Dr. William Freeman created the Athletic Training major at Campbell's College of Arts and Sciences. Eight years after that in 2000, the program was accredited by CAATE. Since then it has received 5 and 7-year accreditations, but in 2012 the program received the big 1-0. Receiving a ten-year accreditation is hard work, work that is done not only by the professors, but by students as well. Director Catherine Simonson makes sure that each of her students are not only prepared to take the NATA Board of Certification exam, but that they will pass. The Campbell's athletic training students have a 100 percent passage rate and are well prepared for future careers or graduate work.

MED SCHOOL

700
Completed student applications received between June and August.

150
Students who'll be admitted into the medical school's first class.

65
Full-time faculty and staff to be hired to initially work at the medical school.

$60 mil.
Estimated amount of construction and start-up costs of the medical school.

1,158
New jobs expected to be created in North Carolina during the medical school's first 10 years of operation.

$300 mil.
The regional economic impact expected during the medical school's first 10 years of operation.

MED SCHOOL *Timeline*

July 2012

Campbell University's School of Osteopathic Medicine gains Provisional Accreditation status and begins accepting applications for the inaugural Fall 2013 class.

August 2012

Campbell announces grants resulting in $2 million from both the Kate B. Reynolds Charitable Trust and the Golden LEAF Foundation.

November 2012

Gardner Altman donates his 1964 Crovette for a car auction that raised $50,000 for the school.

Battle of the Bands

Long lines. Anxious Camels. Open doors. Dim lighting and colored spotlights. Battle of the Bands kicked off with Eagle Down, followed by And By Love and rounding out the end was the band Singlestreet. Students sported BOB slap bracelets and were entertaine for the night by the rockin' tunes and the comedic come backs of the band members. O favorites "Don't Stop Believing," "Time After Time," and "Pour Some Sugar On Me" brought back childhood memories to many attendees. Senior Redula Nieves had a blast "The bands sound was so unique and unexpected. It was great to be able to get away from all the stress of school and enjoy a night of music." First place went to And By Love; an approving audience cheered for the winning band as the members gathered o stage to receive their prize and acknowledge their new fans.

Long lines, Anxious Camels...

125 Year Book

In continuing to celebrate 125 years of rich history, Campbell published "Campbell University: Celebrating 125 Years of Faith, Learning, and Service." The 100-page book, narrated by history professor Lloyd Johnson and designed by alumnus Jonathan Bronsink, carries readers on a journey from Campbell University's humble beginnings in a small church to becoming a university with nearly 10,000 students enrolled in 7 schools. The historical account carries you through the eras of the University's four presidents: J.A. Campbell, L.H. Campbell, Norman Wiggins, and Jerry Wallace. "Whether one is an alumnus, employee, or supporter of the University, this work will hopefully enhance their pride in the orange and black," said book committee chairman James Martin. This work is an update of Dr. J Winston Pearce's book, "Big Miracle at Little Buies Creek."

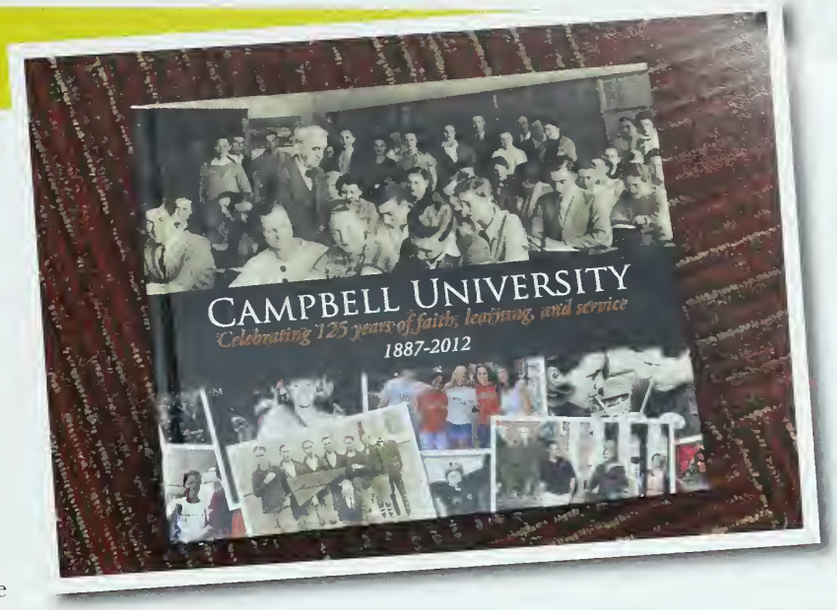

Oppa...Camel Style?

With over one billion views on YouTube, almost everyone knows about Psy's 'Gangnam Style' song and dance. However, you may not have heard of Camel Style. Campbell Athletics created a video of camel athletes and fans with their version of the infamous dance. The video even includes footage from a flash mob at an actual Fighting Camels basketball game led by the Camel Crazies. Scan the QR code to see Gaylord the Camel's Camel Style debut.

ROTC Top Cadet

Everyone knows about the ROTC program at Campbell; with its proximity to Fort Bragg, it's no wonder that the country has zeroed in on John LeBaube, named one of the Distinguished Military Graduates. Out of over 5,500 senior cadets, LeBaube was ranked the second-highest ROTC cadet in the nation. He earned this merit through the combination of his high GPA and his performance in the Army Physical Fitness Test. Being in the top 20 percent of ROTC seniors means he will get to choose his branch and station after he graduates in the Spring of 2013.

It is an honor and the perfecting ending to four years at Campbell.
-Homecoming King Nolan Perry

Harvest Court

Waking up Monday morning of Homecoming week, I had no expectation to be nominated for the Senior Harvest Court; let alone be crowned Homecoming Queen. Throughout the week leading up to the announcement of the actual court, I was apprehensive to believe that anyone had truly voted for me. I was excited to find out I was on the Harvest Court and to participate in the Homecoming activities that weekend. My favorite part of the Homecoming events, was the parade through campus. Nolan Perry, the Homecoming King, was my escort and we had so much fun throwing candy and blasting Wagon Wheel on repeat throughout the parade route. Riding in an awesome black mustang convertible has its perks too! Being Homecoming Queen means so much to me because it is an expression of the pride and passion I have for Campbell University. I have made so many meaningful relationships with students and faculty at Campbell and I appreciate all of their support through the Harvest Court. I have become really involved in various clubs and organizations throughout campus and I strive to be a great leader and representative of all of these clubs, as well as, the university as a whole.

You prepare for exams and start planning your summer vacation, but the Homecoming Committee of CAB is already planning out Homecoming festivities for next fall. While the committee's notoriety only comes from one week of the school year, the magnitude of the affair makes it one of the hardest working organizations in CAB. Alexandra Dolsman led the committee in trying to compound on the greatness of years before. Everything from the Homecoming parade, Harvest Court, homecoming dance, and various events had to be planned down to the tiniest detail. "You can't get anything done without (extensive) planning," explained Dolsman. With a lot of hard work behind the scenes, students, faculty, and alumni were treated with yet another flawless week of Campbell pride.

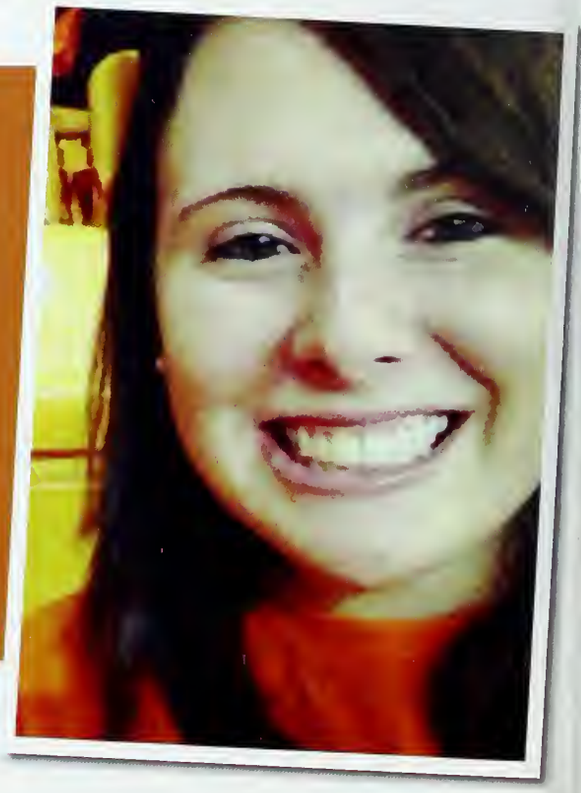

HOMECOMING

Back to the 90s

Homecoming is celebrated with a week crammed full of events and Campbell Pride. This year's 90s theme captivated the childhood memories of students on campus. As soon as students returned from Fall Break they were welcomed by Hypnotist Dale K's show; students tried their hardest to keep their wits, but the hypnotic powers of Dale K were too strong. CAB also planned a powderpuff game with the guys cheering on their camel women and a bonfire rally to keep the Campbell spirit strong. Students donned their 90s fashion for the Homecoming Dance and rocked to the beats of Michael Jackson at the Who's Bad tribute concert. To end the weekend, clubs and organizations on campus decorated floats for the Homecoming Parade; parade attendees ranged from an imposter of President Bill Clinton, Scooby Doo, and the cast of Hey Arnold! Following the parade, alumni, faculty, and students mingled over food, cornhole, orange decorations while tailgating to prepare for the Homecoming Football game against Davidson. The game ball was parachuted in, the Fighting Camels battled, and the Harvest Court was announced. Despite an upset by Davidson, Buies Creek bled orange and black.

SEUSSICAL THE MUSICAL

"A person is a person, no matter how small."

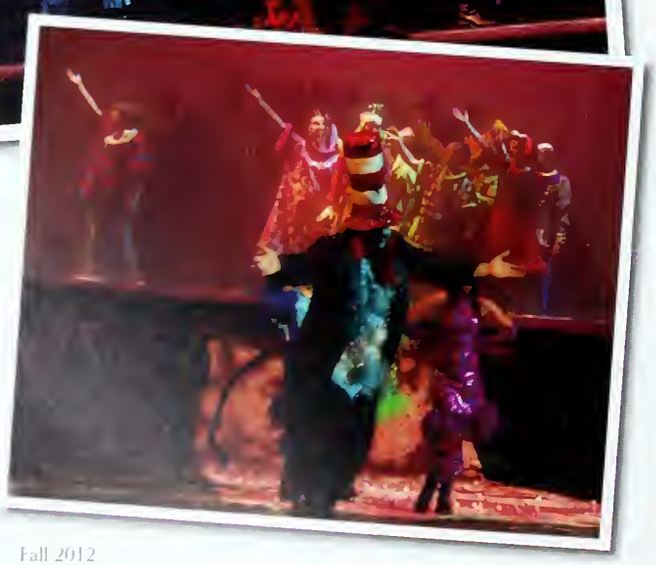

The world of the Who's came to life in Campbell's production of the "Seussical," which brought the mind of Dr. Seuss from print to performance With colorful costumes, the theater department told the tale of a world of rhyme and silly creatures. The play was a mash-up of Dr. Seuss's famous stories, such as 'Horton Hears a Who,' 'The Grinch,' and 'Gertrude McFudge.' The musical followed the main characters Horton, a gentle and compassionate elephant, and Jojo, the freethinking son of the Mayor of Whoville, as they traveled through different lands in search of the missing clover on which the Who's of Whoville live. The mischievious and magical Cat in the Hat narrated as the characters sought out on their journey and ma the audience burst with laughter with crazy antics. The production received rave reviews from students, faculty, and all attendees alike. The colorful costumes and superb acting left viewers with a true sense of the whimsical nature associated with Seuss books. Tyler Crum, a sophomore Theater maj and performer said, "It was a lot of work, but well worth it. We met and worked with new people, had a fun time performing, and gave the audience great show that won't be soon forgotten." Thanks to upbeat music, humorou one-liners, and a cast full of energy, Seussical the Musical made for a fun-loving experience for the whole family.

CUFS Takes on Hunger

According to the Food Bank of Central and Eastern North Carolina, nearly three-fourths of the residents of Harnett County are eligible under federal law for food stamps. In response to this, Campbell University Freshmen Seminar, or CUFS 100, is working hard to make an impact. The group of 300 freshmen students worked to fight the hunger problem by: helping out at the county Food Pantry, working in Campbell's community garden, contacting government leaders, and collecting can goods across campus to donate. "You're not doing this for yourself; you're doing it for other people. That's meaningful," said CUFS volunteer Raven Munoz. This endeavor was initiated by campus ministries in response to an alarming revelation made last year by the county food bank. Due to lack of food, the Harnett County Food Pantry was going to have to close. Similar support across the county led to the survival of the Food Pantry and hope for many Harnett County citizens.

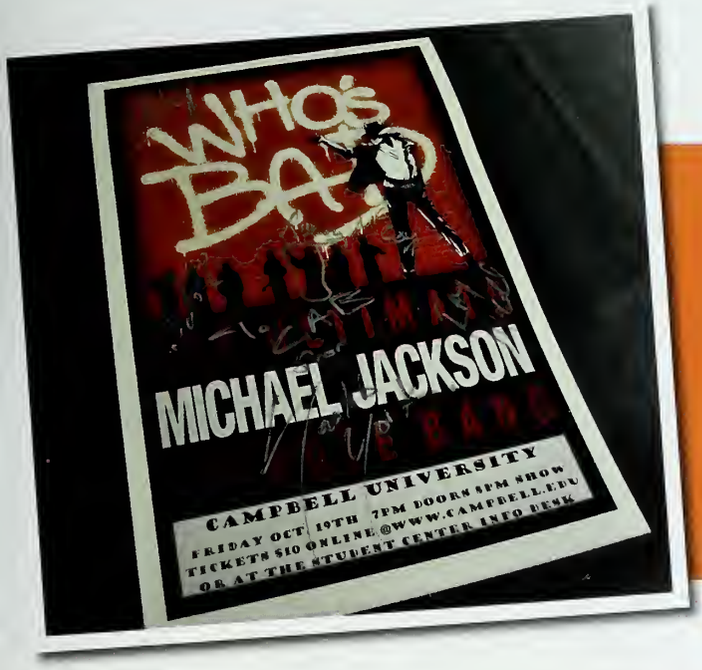

Long Live the King of Pop

A sequin jacket, classic fedora, and even the infamous white glove; students attending the Who's Bad concert were sent through the decades of pop culture. Who's Bad is a Michael Jackson tribute band from Chapel Hill. Lead by Jackson impersonator Taalib York, the band drew crowds to the Convocation Center ready to sing-along and show off their best dance moves. York even pulled people on stage to show those moves off. After rocking out to MJ classics such as, 'Beat It', 'Billie Jean' and 'Thriller', attendees left energized and inspired.

Trick-or-Treat in the Creek

Halloween has become a tradition at Campbell University, and not for our Orange and Black colors. Over the years, students have worked to create a safe environment for local children to get the full Halloween experience. Every year, the Lundy-Fetterman School of Business hosts a trunk or treat in their parking lot for students to decorate their cars and pass out candy. Even though the event was moved inside, it continued to be a huge success. Powell Residence Hall also joined in on the fun this year. Residents dressed in costumes, decorated their rooms in Halloween décor, and passed out candy to the visiting school children as families stopped by each room. Jennifer Sarcrossi, mother of two, was thrilled and grateful that Powell Hall had hosted the event, "I really liked that I was able to take my children here where they can trick-or-treat in a safe and fun environment."

Election 2012

National Elections

Every four years, the people gather as a referendum to hire or rehire a new leader and his or her policies. 2012, nearly two years in the making, was no different. The campaign season started out with a crowded pack of Republican hopefuls trying to unseat incumbent President of the United States Barack Obama. The issues ranged from unemployment to moon colonies. Beating candidates like Governor Rick Perry, Senator Rick Santorum, and Speaker Newt Gingrich, Republicans chose former Massachussets Governor Mitt Romney as their leader in the 2012 battle. Governor Romney chose his running mate to be budget-hawk Representative Paul Ryan from Wisconsin. Together then challenged President Barack Obama and Vice President Joe Biden across the fifty states and in nationally televised debates. Both sides had their share of gaffes, but the election was an opportunity for Americans to address issues, such as immigration, gun control, unemployment, drones, and deficits, which affect the country. As November 6, 2012 rolled around, 129,064,662 voters turned out to cast their ballot; giving Barack Obama just over 51% and Mitt Romney over 47%. This election marks the first time since Franklin Roosevelt that the President of the United States has been reelected with unemployment over 7.2%; as well as the first time since James Monroe's election that the three consecutive presidents have won reelection.

Obama

State Elections

North Carolina has solidified its place in national electoral news—we are a battleground state. We were one of the few states that voted for Barack Obama in 2008, but turned red in 2012. Even though there is almost a democrat and a half for every republican in North Carolina, democrats in North Carolina have been characterized as more conservative, sometimes referred to as 'dixie-crats'. While few things changed on the state-level, those changes have big implications for our state. The General Assembly, both N.C. House and Senate, remained under Republican control and voters elected the first Republican Governor in two decades. The election of Governor Pat McCroy and Lieutenant Governor Dan Forrest is evidence of the Republican Party's stronghold on NC politics, at least for the next for years. The governor's Council of State, a group of elected officials serving as administrators for the state, are all incumbents and mixed with Republicans and Democrats.

Are You Represented on Campus?

College Republicans

The College Republicans have been an active force on campus for decades. Representing the conservative wing of campus, they continue to play an integral role in the Harnett County Republican Party and local campaigns. Their alumni serve in every level of government as elected officials and staffers. Dr. Donald Schroeder is the advisor for the College Republicans.

College Democrats

The College Democrats have returned after a few years of inactivity. Working hard to elect Barak Obama in 2008 and 2012, the College Democrats of Campbell University are known statewide for their campaign involvement. The College Democrats of Campbell University also serve in important leadership roles in the College Democrats of North Carolina organization. Dr. John Mero is the advisor for the College Democrats.

College Libertarians

The College Libertarians are in their first year of representation on campus. They work to expand the opportunities for student who may not agree with either of the two major parties. They focus on economic freedom and the rights of the individual. Even in their first year, the College Libertarians have been very active. Dr. Kate Lawrence is the advisor for the College Libertarians.

I am quite unhappy with this decision. Not having Greek Life was one of the more important reasons I chose to attend Campbell University. I hope this decision does not make my choosing of Campbell University a waste.
–Madison Grizzard

GREEK IN THE CREEK

LEARN GREEK

Α. . . Alpha
Β . . Beta
Γ. . . Gamma
Δ. . . Delta
Ε. . . Epsilon
Ζ. . . Zeta
Η . . Eta
Θ . . Theta
Ι . . . Iota
Κ . . Kappa
Λ. . . Lambda
Μ . . Mu
Ν. . . Nu
Ξ. . . Xi
Ο . . Omnicron
Π . . Pi
Ρ. . . Rho
Σ. . . Signma
Τ. . . Tau
Υ. . . Upsilon
Φ . . Phi
Χ . . Chi
Ψ . . Psi
Ω. . . Omega

Year after year, students wonder if Campbell University will ever 'go greek.' It was a surprise to many students and faculty on campus when Student Life announced that those pleas had been heard; Greek Life was coming to Campbell. After a unanimous vote by the University Cabinet and Trustees, Vice President Dennis Bazemore informed the student government that a task force to draft a 'Greek Life Handbook' and select fraternities and sororities would be formed.

Within minutes of Dr. Bazemore's announcement, the campus was abuzz with the news and speculation of what was to come. While the news spread, a select group of faculty and students were being chosen to get the ball rolling for the inaugural greek societies in the Fall of 2013. "I think it is an exciting time for Campbell University; we are joining the ranks of many other schools that offer fraternrities and sororities. It is clear that this is truly a response to the wishes of the students; and it will help strengthen the alumni and help undergraduates network with other groups," said SGA Executive Vice President Nolan Perry.

Beginning in the Fall of 2013, four fraternities and sororities will be introduced to the undergraduate campus. There are already greek organizations within many of the Campbell's graduate programs. "Studies have shown that students who join a fraternity or sorority are more pleased with their college experience, are retained at a higher rate than other students on campus, attain higher grades, graduate at a higher rate tha other students and are more loyal alumni after graduation," Bazemore said. "We hope to create a vibrant Greek Life environment for Campbell students to thrive."

Midnight Breakfast

Campbell wakes up for breakfast and T-shrts

On the eve before finals all across campus not one student is roaming, not even the PGMers. All the students are cuddled up into the library, surrounded by books, notes and flashcards. As the stroke of midnight draws near out of the woodwork appears starving, zombie-like students crawling towards the doors of Marshbanks. For as they all know the line will get long, it will stretch from the doors of Marshbanks all the way to Taylor Hall. With blankets and books students anxiously await for the smorgasbord of food waiting inside. With grits, eggs pancakes and sausage galore and loads of bacon, pastries, home fries and fruit the students fill their stomachs in order to pull their all-nighters. Along with the free food students fight for the best spot in line to get their hands on the right-sized t-shirt. This year a glow in the dark shirt awaited the students maybe to help them save energy while they read their books at night. After their midnight meals the students return one by one to their dorms, their lobbies, and the library. Getting comfortable they try to finish the last minute cramming and prepare to finish finals and go home for a break.

Christmas in the Creek

Campbell's Student Government Association worked to carry on and expand the tradition that is the annual Christmas Tree Lighting. While the student government continued with the passing out of t-shirts and having a band fill the courtyard with festive music, they started new traditions by inviting the dance team to perform "Santa Baby" and hosting a chapel service prior to the lighting to remind students of the reason for the season. Prior to the lighting of the tree, SGA President Brandon Hudson introduced guest speaker Senator Buck Newton and dedicated the tree to Borree Kwok, Dean of the Library. Nolan Perry, Co-Chairman of the Christmas Tree Planning Committee said, "The student government is yet again excited to be hosting the Christmas Tree Lighting at Campbell University. This is always one of m favorite times of the year and it is the true beginning of the Christmas season. This year we were thrilled to add a pre-lighting chapel service as well as a performance by the Campbell dance team." Students gathered around the tree taking pictures and enjoyed hot chocolate as they danced and caroled the night away.

Many people don't realize how much work goes into this event. It just gets better and better every year. -Robbie Stafford

Comedian Grant Lyons

Santa Cruz comedian Grant Lyon made a stop in Buies Creek on his comed tour. Lyon is self-described as a 'practitioner of sophisticated immaturity' blending 'intelligent with pure silliness'. Apart from helping him win the Colorado Mile High Comedy Competition and D.C. Shorts Screenplay Competition, his cerebral comedic style kept attendees in stiches. "He was really personable and friendly to the students. He put on a really great show," said Assistant Director for Student Activities Karie Parks. CAB took a great gamble by scheduling Lyon on the Saturday before Thanksgiving, but that gamble paid off. A crowded auditorium was able to prepare for the holidays with a laugh.

Couples Night

A usually sporty arena transformed into a romantic dinner, Carter Gym hosted a date night to promote fun and safe dates and to help couples prepare for Winter Formal. In addition to nameplates for the couples, the tables where they enjoyed their delicious dinner were adorned with teddy bears and tiaras for each girl. After an hour of eating, a dance instructor taught the couples how to foxtrot and swing dance, and then let them show their skills to fitting music.

> *The night was filled with dancing and great food! The best part was spending it with Caleb!*
> *- Anna Marie*

Jim Perry Stadium

Taylor Field gets a face-lift that honors Campbell alum and professional baseball player Jim Perry. In the fall of 2012, students witnessed as the existing stands were removed and preparations were made for an impressive new facility. Jim Perry Stadium will be able to seat 630 spectators with new grandstands spanning to both dugouts. The stadium will also feature new entrance gates, restrooms, and concession booths. "Every day I go out to the ball park and see this process move forward," said Head Coach Greg Goff, "I just want to say thank you to all the people that made this day happen. The opportunity for our stadium to be named after Mr. Jim Perry is a great honor. Not only was he a great pitcher, but he is a great man." Jim Perry, a student from 1956-59, struck out 1576 batters in 3286 innings to win 215 games during his career. "I've been looking forward to this for a long time. This is a very special place for my wife and I. We came to Campbell College, now Campbell University, a long time ago. We met here. The good Lord above has given us the ability and the opportunity to give back and help Campbell University," stated Perry.

MASQUERADE
Winter Formal

Campbell changed it up this year, adding to a new twist on the traditional winter formal. The night began with an arrangement of go-to oldies that had the guests waltzing and swaying together to timeless classics. Students dressed in their best-masked outfits, which ranged from Phantom of the Opera to Cinderella, showing off their creativity. The second part of the night consisted of contemporary music piped out of giant speakers by DJ Funk-Master. The Wobble, Cha-Cha slide, and Copperhead Road had students grooving to the beat and closing the night with the classic YMCA. Katlyn Joyner, a sophomore special education major, enjoyed the quality time she had with friends. "it was interesting to see how popular the dance floor became after the addition of the DJ came out."

MR. CAMPBELL

Do you have what it takes to be Mr. Campbell? Usually reserved for Miss America and 'Toddlers and Tiara', the pageant scene was well represented at Campbell with camel guys. Andrew Lin, TJ McGee, Caleb Johnson, and Hunter Outlaw tried their hardest to win the title Mr. Campbell. Contestants were judged on originality, talent, and formal wear. In the end, Johnson proved to be victorious with medieval attire and a rendition of "I Got You Under My Skin." As Mr. Campbell, Johnson won a 32-inch TV, a crown, and bragging rights.

SOE

Exploring the coast

Sitting in a class room taking notes is one way to learn, but four students in the Secondary and Middle Grades Science and Methods class were able to get a little more hands on training. Sara Lisenbee, Courtney Phillips, Samatha Ledbetter, and Megan Gralton had the experience of helping to develop hand-on explorations for middle school students planned by the North Carolina Aquarium. The four led by instructor Dr. Mary Ellen Durham and NC Aquarium naturalist, combed the salty marshes and beaches of Fort Fisher looking for fish and invertebrate, identifying plant life, and testing the water. After a day full of environmental education, the group returned with new knowledge and a network of environmental expertise.

Jones Cup

A crown of distinction within the golf world, the PGA Golf Management University Program in the Lundy-Fetterman School of Business held their own at the Jones Cup in Port St. Lucie, Florida. In its 11th year, the Jones Cup is a 36-hole event featuring the top five players from each of the 20 schools that operate a PGA Golf Management University program. Representing Campbell University were sophomore Robert Bose, senior Charlie Gross, senior Jared Morrow, senior Ben Polland, and senior Ryan Wolff. The group of five shot a 569 total to win by a commanding 17 strokes. "It was an honor to represent Campbell in Port St. Lucie, I have enjoyed growing as a player with in the program and watching the program grow as well," said Polland. This is the third time in six years that Campbell students have won the PGA Jones Cup.

Mike Minter

New Head Football Coach

The news spread like wildfire, Campbell Football had a new coach. Across Campbell and North Carolina, Mike Minter was the talk of the town. The Former Carolina Panther, a safety who played two quarters in Super Bowl XXXVIII on a broken foot, joined the Campbell family as head coach. Minter is an Oklahoma native and member of the Nebraska Football Hall of Fame. During his 10-year NFL career, Minter earned a starting safety role six games into his rookie year in 1997. Minter helped lead the Panthers to three playoff trips; held franchise records for starts, consecutive starts, fumble recoveries, and interceptions returned for touchdowns. "I was on the 1-15 Panthers team when we lost 15 in a row," Minter said at a press conference announcing his hiring. "Two years later, we were in the Super Bowl. I understand what you feel. We will get it done." Minter also served as assistant coach at Liberty University and Johnson C. Smith University. At both universities, Coach Minter had on-field and off-field coaching experience, as well as recruiting responsibilities. In hiring Mike Minter, the University planned to turn around a program that in 2012 suffered its worst season since football returned to Buies Creek in 2008. "Mike's spirit, passion and will to win were evident to me from our very first conversation. I am convinced that Campbell University and Camel football is about to experience a transformational change, and it will be exciting to watch our student body, alumni, and fans get on board," stated Athletic Director Bob Roller. At a press conference announcing the hire on November 27th, a large crowd of media, athletes, and students welcomed Coach Minter, his wife Kim and their four children – Michael Jr., Isaiah, McKenna, and Brianna.

THE PATH TO VICTORY

Accomplishments

1974:

Born in Cleveland, Ohio

1991:

Graduated from Lawton High School, leading the State of Oklahoma in rushing yards (1,589)

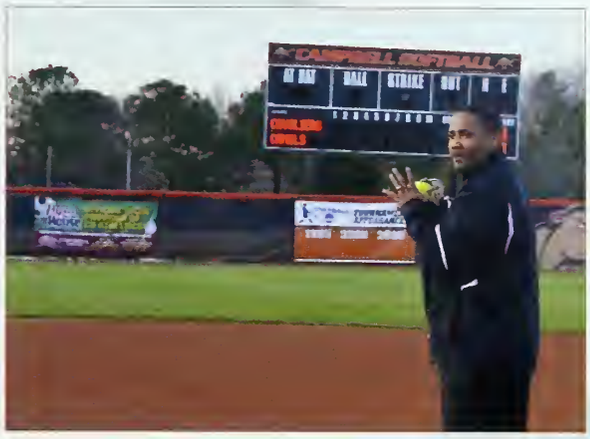

1992:

Joined the University of Nebraska football program

1994:

Univ. of Nebraska won National Championship

1995:

University of Nebraska won National Championship

1997:

Graduated from University of Nebraska with a Bachelor of Science degree in Engineering

1997:

Selected by Carolina Panthers in the 2nd round of the NFL draft

2003:

Carolina Panthers won NFC Championship

2003:

Carolina Panthers competed in Super Bowl XXXVIII

2006:

Inducted into the Nebraska Football Hall of Fame

2007:

Retired from NFL after a ten-year career

2008:

Campbell University football program started

2011:

Hired as an assistant coach of the Johnson C. Smith University football program

2011:

JSCU ranked fifth in the nation in punt return yardage

2011:

JSCU won Pioneer Bowl XIII

2012:

Hired as an assistant coach at Liberty University

2012:

Hired as head coach of the Campbell University football program

Campbell begins 125 year celebration

Marshbanks gets a makeover

Campbell wins 3 of 4 rounds at NCICU Ethics Bowl

Jonathan Boggs named Big South Fan of the Year; Eric Griffin's epik dunk goes viral

Campbell dedicated its newly renovated softball stadium in the memory of former softball standout Amanda Littlejohn.

Men's Baseball team wins most games in school history

May Graduation

New Student Orientation

January | February | March | April | May | June

President Obama argues with Arizona's governer over immigration

National unrest after FL shooting of unarmed teenager Trayvon Martin

SATs add new security measures. ID Required.

North Carolina voters passed a constitutional amendment banning same-sex marriage

Obama's controversial Health Care bill passed

Dean Essary steps down; Faulkner takes over

Medical School Accreditation

First Football Game under lights

ROTC Cadet named in top national ranks

Campbell announces Greek Life plans

Former Carolina Panthers star Mike Minter named new head football coach

Dr. English publishes St. Nicholas book

December Graduation

July | August | September | October | November | December

2012 Olympics: London, England

NASA's Curiosity Rover landed on the Aeolis Palus plain on Mars

An NHL labor dispute locked out the hockey season from Sept.15-Jan. 12, 2013.

Powerful Hurricane Sandy affected 24 US states and did unprecedented damage to NY and NJ, leaving some without power for weeks.

After a contentious election, President Obama gets the nod for a second term

Mayans are wrong: world doesn't end

Year in Review

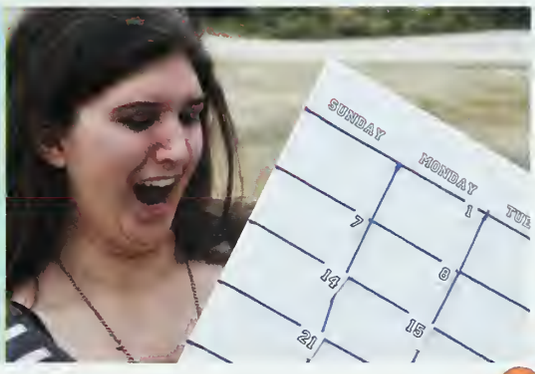

The 11th Man...The Crowd

From the moment the team exits the tunnel, the attitude of a home crowd plays a vital role in the motivation for that game. We all have our own drive as players of the game, but the crowd serves as a catalyst in the beginning of a game, the motivation when times get tough, and the confidence to keep getting the job done when everything is going right. Some teams practice in a loud environment when they are visiting a team that is known for a ferocious crowd. The crowd can change the mood of a game. As a team you don't want outside factors to play a part of the result on the field, but if you have a positive crowd behind you that outside factor definitely plays to your benefit. There are always people in the crowd who thinks they know the game better than the coaches and the yell out what they feel, but that's where a player's focus has to come into play. Cheering is definitely motivation to work hard, when things get rough and a player starts to question his ability and he looks at the crowd, he's reminded that he's not doing it just for himself but for his family, friends, fans, and even the city. That holds true in the good times too.
- Jeffery Swinton

Roster

1...Brandon Chandler...DB...Sr.
22...Ryan Davis...DB...R-Sr.
7...Sam Eberwein...PK...Sr.
21...Steth Monroe...DB...Sr.
31...Paul Pizzuti...DB...Sr.
69...Daniel Ritter...OL...Sr.
44...Christian Rogers...TE...Sr.
11...Braden Smith...QB...Sr.
86...Matt Tanner...WR...Sr.

Photos: Will Bratton/Bennett Scarborou

Leaving a Legacy

Coach Dale Steele came to Campbell in 2006 to revive a football program that hadn't played in more than fifty years. Through aggressive recruitment and solid training, the Fighting Camels football program became an active part of Campbell athletics-- and orange-clad fans packed the stands on Saturday afternoons.

After five seasons and a 14-39 record, Campbell announced that Coach Steele would be leaving the program. But he left a solid legacy for the Fighting Camels to stand on for years to come.

Thank you, Coach!

Coach Steele

Here are some things that Coach Steele does before and during each game.

"I wear the same coat, tie, white shirt, black pants, same socks and same shoes"

"I usually don't sleep a lot the night before and if we're at home I'll take an early jog around campus, come home, shower, have a breakfast burrito, and head to the office"

"About 30 minutes prior to the pre game me I spend 20 minutes in the chapel by myself"

Football

How Do You Prepare For Games?

While many of our students prepare for the Fight Camels game day by dressing themselves sin head to tow orange our players have a lot more preparing to do before each game. Not only is football tough because of all the practices and grueling hours on the field but it is also a game of strategy. There are so many plays to remember and be able to complete under pressure. Besides the important thins the guys have to remember there are many rituals each individual players have that they perform before or during each game. "Before every game, before we have to put our phones away, I send my mom a text and tell her I love her" said Ryan Davis "I also say a prayer before I get on the field." Ryan is not the only one who makes sure his parents are around before a game. Teammate Steth Monroe points to his parents who sit in the same section, section 117, every time he runs onto the field.

What challenges do you face with volleyball and how do you overcome them?

Some challenges I faced was having to overcome two concussions within a 6 month period. I got one just a few weeks into our season this year and was not able to play or attend practices and a few preseason tournaments. It was hard having to come back in after being out for a month. When i came back my coaches told me I was going to have to now play with a helmet for the rest I the season. It took me a bit to accept the changes, however, I remember telling myself how I was just lucky to keep playing and that if I wanted to keep getting better i needed to play and that I wouldn't let my concussion or a helmet hold me back. I came back into practice giving it my all and trying to catch up for a month missed. It wasn't easy and I recall having to keep telling myself how much I loved the sport and that in the end it'd be worth it! I came back and after our first weekend of home games I received 'The Defensive Player of the Week' for The Big South. It definitely was the perfect motivation I needed. -- Mallorie Cubillos

Roster

Name	Yr.
Lauren Bewick	Fr.
Lindsey Coats	Jr.
Brooke Kelley	So
Pia Holzgreve	So
Mallorie Cubillos	So
Chelsey Pachoud	Jr.
Katelyn Layden	Fr.
Heather Wilson	Jr.
Kendall Tart	So
Kelsey Marek	Sr.
Jessica Groen	So
Renatta Laport	Fr.
Sam Zuber	Fr.
Lorin Thomas	So

Photos by Bennett Scarborough

New Beginnings with Coach Greg Goral

What is it like taking over a new team? What challenges do you face in the season ahead and what are you looking forward to most about next season?

Taking over a new team is like jumping into a river and you don't know what the temperature will be or how fast the current will take you down stream.

It's a fun, exciting and a sometimes daunting challenge. Some people have asked if I feel the pressure to win. I am not worried as much about that right now. My staff and I are working extremely hard to get as organized as possible as quickly as possible so that we can recruit effectively and train this team to be successful.

The biggest challenge for the fall will be to teach this team how to win close matches. They will have to play with poise and confidence even when things are tight. For a team that hasn't been very successful and has a lot of young players, that will be the toughest thing.

I am looking forward to molding these student athletes into a cohesive fearless unit that no one will want to play. I want to see how they respond to being challenged and pushed. And at the end of the season I really look forward to seeing what steps we have taken towards greatness.

Volleyball

Interview with Kelsey Marek

What has been the biggest highlight of this season? Can you explain?

We had a rough season but we started out really strong beating ECU in our very first game. We played as a team and everyone worked hard, I don't think that our coaches could have asked for a better performance from us in our first game.

What are some personal/team goals for next season?

I will be graduating in May, but the girls are looking good in their spring practices and I am really looking forward to see how they do in the 2013 season. My goal for them would be to make it back to the conference tournament and show everyone in the conference that Campbell Volleyball is competitive and not to be overlooked.

What does the Vollyball team do together outside of games and practices? Are you a close team?

We are a very close team. We live with our teammates so we are constantly hanging out together. We have team dinners sometimes and movie nights. Although there are those times that we are not all getting along, we love each other and my teammates are like my family here.

How long have you been playing vollyball?

I started playing volleyball in 5th grade in a YMCA league in my town.

Who/what inspired you to start running vollyball?

When I was younger I played every sport so it was just another thing to do but the longer I played I developed a love and passion for this sport.

Where are you from, and what made you decide to come to Campbell?

I am from a small town near Austin,Texas. I decided to come to Campbell because it seemed like a small community and that reminded me of my small town.

Men's Soccer

Interview with Mitchell Cardenas

Who/what inspired you to start playing soccer?

What inspired me to start playing soccer was my dad and the culture in Mexico. In Mexico all you saw on the street was people playing and you would always see people wearing soccer jerseys. Also having my dad play professionally for one of the biggest teams in Mexico was a huge motivating factor to want to play and make a profession out of this sport.

How have the coaches impacted the team in other ways than coaching?

I think the coaches have been very open, they always say their doors are open to anyone on the team whenever they want to talk. I know several of times throughout my four years, many of the guys went and expressed their personal concerns to the coaching staff and they were able to provide helpful advice to each individual.

How do you prepare before a game?

To prepare for a game I would always take a 40 min. nap before lunch and then I would arrive 30 min. early to the locker room and I would go out to the field and juggle around and dribble just to get mentally prepared for the game at hand.

Do you have a nick name on the team?

My nickname has always been Cabezon which means bi head in spanish but I've had several teammates who have called me Papi throughout my time at Campbell.

What inspired you to choose Campbell?

I was born and raised in Mexico City, Mexico but after my dad finished his soccer career we went to live in Houston, Texas. I was playing for the Texas ODP (state team) and we played against former coach Doug Hess' tea from North Carolina and from then we began to talk until he offered me to come to Campbell.

Roster

Name	Yr.
Mitchell Cardenas	Sr.
Justin Franz	Jr.
Travis Golden	Jr.
Ethan Hall	Jr.
Ben Iiames	Sr.
Adrian Mosquera	Jr.
Eduardo Rodriguez	Jr.
Chirag Shah	Jr.
Keegan Terry	Sr.
Aleksi Tossavainen	Jr.

Former Coach Inducted

Former Campbell player and coach, Barry Howard, was inducted into the North Carolina Soccer Hall of Fame Class of 2013. The memory of Coach Howard was honored at the annual Hall of Fame Dinner in Greensboro. Coach Howard is the fifth former player or coach from Campbell University to be inducted into the North Carolina Soccer Hall of Fame. The North Carolina Soccer Hall of Fame began inducting classes in 1997. With the addition of the three-member class from 2013, the total number of members is 46.

50th Season

The Men's soccer team is celebrating its 50th season this year. The celebrations continued throughout the season . Throughout the season, all decade teams were announced. They consisted of some of the best players that Campbell has had over the past 5 decades. A golf tournament and luncheon were held as a celebration for alumni during homecoming weekend. Many of the soccer alumni came out to participate in the event. It was an opportunity to reminisce about their times at Campbell and to see what the program is like now with all of the progress that has been made since they departed. It is a huge honor for any program to be around for that period of time. Hopefully the soccer program will continue to thrive and make it through another 50 seasons.

What is the hardest part about being a goalie?

The hardest part about being a keeper is a both a blessing and a curse. The intense and often overwhelming pressure of being the last and only hope in a split second makes the position both exhilarating and nerve wrecking simultaneously. A great keeper remains the team's mental rock and is calm regardless of the circumstances on the pitch.

I love denying "sure-goals". That moment of heartbreak your opponents experience after already celebrating what they believe must be a goal, but instead I come flying through the air and deny them their point...there is nothing better than the slow seconds of glory after that kind of a save. - Ryann Torrero

Roster

Name	Yr
Jeannie Borda	Sr
Taylor Brown	Sr
Hilliary Gupton	Jr.
Kirsty Meyer	Sr
Cissy Nitz	Sr
McKenzie Porter	Jr.
Caitlin Schneider	Jr.
Jessica Tharpe	Jr.
Ryann Torrero	Sr

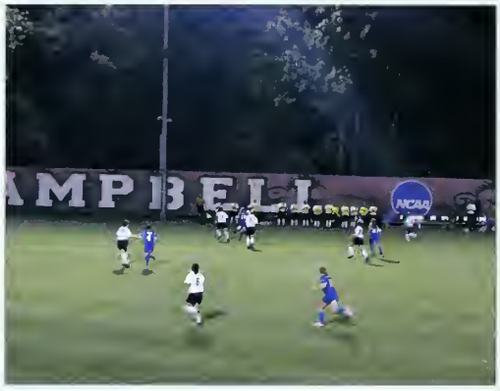

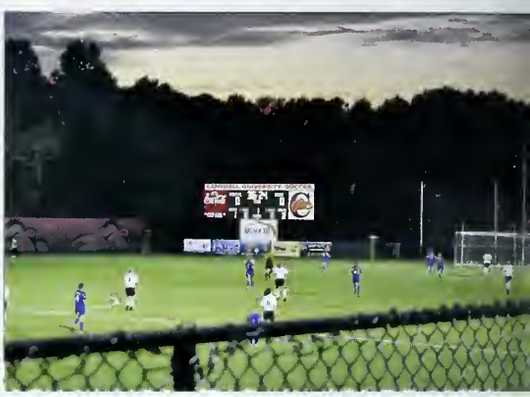

Skills to Build a Team

Are there certain characteristics you look for in a player, other than skills? Anything in the universe can be accomplished if a person has mental strength. The absolute worst thing that can happen to our players is for someone to try to falsely make life easier for them. Life and competition are not easy and the mental grit to take on challenges is vital for any athlete. Be tough when challenged and see it through and you get an invaluable experience to help you through the next challenge. Bail out early and it may be easy but you will one day meet a challenge you don't have the preparedness to face. It is awesome to see a player come back from adversity because I know she can face what our game can throw at her but no opponent can break her. I'd love to tell her knee surgery won't hurt or that if she takes a magic bean she will start but that's not true so we challenge her and trust she will appreciate it. She has an invaluable life moment to refer to the next time something happens that would hinder a lesser woman. -- Head Coach Todd Clark

FALL 2012

Women's Soccer

Interview with Taylor Brown

How long have you been playing soccer?

I have been playing soccer since I was four years old. I have been playing this incredible game for 18 years and I never want to stop.

How do you manage your time between schoolwork, soccer, and a social life?

The key to managing my time between school work, soccer, and a social life is setting priorities as well as having good values and beliefs. I have to prioritize my time spiritually, mentally, physically, and emotionally in order to be successful in both soccer and academics. I realized that every week is different whether it be difficult academically or physically demanding. I found it important to spend time with the Lord because when that happens, everything else begins to fall into place.

Do you have a nick name on the team?

My nickname is Brownie.

What have you learned most about being a part of the soccer team?

I learned that being part of a soccer team takes a collaborative effort. You have players who have individual goals, but the individual goals need to come together in order to make team goals. Soccer is a team sport and success isn't possible without the collaborative effort.

What tips could you give incoming athletes so they can succeed at Campbell?

I would tell the incoming athletes that it is important to have a high work ethic. This work ethic is important both in the classroom and on the field. When you are willing to do the hard things, it builds character and sets you up for success.

CROSS COUNTRY

Interview with Ashley Matthews

What has been the biggest highlight of this season? Can you explain?

The highlight of my season was when I ran 18:25 for the 5k at pre-conference and placed 5th over all. This was a 20 second personal best.

What are some personal/team goals for next season?

The main team goal would be to place better at conference next year than we did this year. Personally I want to place all conference.

What does the Cross Country team do together outside of meets and practices? Are you a close team?

Every year we celebrate Canadian Thanksgiving in October because we usually have several Canadians on the team. It's really fun to get together and spend this holiday with each other because the team is usually gone for American Thanksgiving and Christmas. We are a family and that family time is one of the most valuable aspects of my time here at Campbell.

How long have you been running?

I started running regularly in middle school when I was on the track team. My first race however, was with my daddy in about third grade. I've always been a runner.

Who inspired you to start running cross country?

My dad inspired me to start running cross country. When I was younger he would do charity 5ks and road races and I always wanted to be like him so he let me run a couple with him when I was in elementary school. When I got to high school I was nervous about running cross country but my mom and dad encouraged me to try it out and I've always been thankful for their encouragement and support.

Where are you from and what made you decide t come to Campbell?

I am from Garner, NC and I knew I wanted to come to Campbell after my first cross country race here my freshma year of high school. There was just something about this campus that made me really want to go to school here. I like that it is close to home and the people here are always so friendly. I was especially excited my junior year of high school to hear the announcement of the physician's assistan program at Campbell because that is what I want to become

Roster

Name	Team
Eric Baldwin	Men
Michael Bedell	Men
Evan Darm	Men
Colin Lavigne	Men
DeLohnni Nicol-Samuel	Men
Chris Schulist	Men
Tanner Thomas	Men
Morgan Timiney	Men
Jordan Usher	Men
Clayton Woll	Men
Chelsey Bush	Women
Alexis Garza	Women
Sierra Hagl	Women
Michelle Kauffman	Women
Stephanie Lopez	Women
Ashley Matthews	Women
Claudia Mundy	Women
Cynthia Navarro	Women
Samantha Robbins	Women
Emily Rosage	Women
Courtney Schultz	Women
Laura Verschuren	Women
Meaghan Wessel	Women

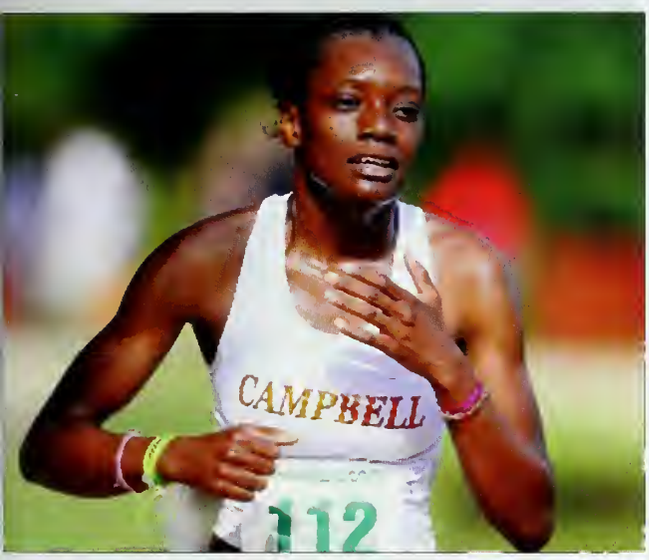

Above: Cynthia Navarro; Mike Bedell.

How do you train and prepare for a meet? Is there competition between the mens and womens teams?

Cynthia Navarro: I train by running the amount of miles per week that my coach assigns me and by aiming for goal times on my interval workouts. I prepare for a meet by: making sure i get enough sleep, eating a balanced meal, hydrating, taking my iron supplements, and by listening to my pre race music playlist. There is no real competition between the men's and women's team because they are at a different physical level. However, we are very supportive of each other when it comes to cheering and watching each other compete in our races.

Mike Bedell: To train for a race we begin training in the early summer. Cross Country is unique in the fact that we never have an off season. We train year round. When we get to school in the summer we begin doing workouts and harder training in preparation for the upcoming races. My mid fall when we begin racing we are doing hard workouts and trying to peak at the right time for conference. As far as preparing, we normally have the night before a race to just relax and think and listen to music after a good meal at olive garden. Then we get a good nights sleep. That's all I do to prepare.

The girls and guys team is very cohesive. There is some competition between the two teams which is expected, but as a member of the guys team I can honestly say that if the girls run good it gives us a lot of confidence in ourselves. If the girls race bad we step up and make up the ground. We would both like to do best. And we always cheer for the girls and always have each others backs. Mom and dad encouraged me to try it out and I've always been thankful for their encouragement and support.

How do you prepare for a match? How do you maintain your weight to insure the lightest weight class?

Usually the way I prepare for a match is I stay in the zone and get focused. I block everything out of my head and just focus on wrestling nothing else. The reason I do this is becuase I heard a quote I don't remember who it's from but he said. "Your focus will be your reality". Also I usually get a hard drill and warm up before I wrestle too. The way I try to maintain my weight is usually diet but sometimes that doesn't turn out right so I end up having to cut weight with alot of sweats. Other than that nothing really to hard just simple rituals. - Taylor McGriffen

Roster

Name	Y
Tanner Bidelspach	Jr
Joel Caudill	S
Matt Cox	S
Gabe Gardner	Jr
Brent Jorge	Jr
John Merickel	S
Brad Merriman	Jr
Nick Rex	Jr
Gabriel Soto	Jr

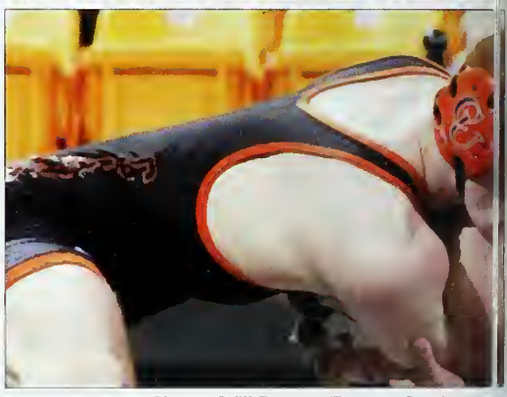

Photos: Will Bratton/Bennett Scarborou

Coach Joe Boardwine

"We just want to keep winning. It doesn't matter how it happens, we just want to keep winning … One of the things we are really happy with as a program is that we have people who are willing to take a chance to put somebody on their back, willing to wrestle an exciting style … were taking some big risks but you are not going to get a big reward without risk … This team is really coming together now. In the last month or so these guys have become more like family. That's something we were searching for early [in the season], but we now have it." –Campbell Vision; January 28,2013

Wrestling

Interview with Eric Montoya

What if anything inspired you to start wrestling?

I used to play baseball. I worked hard but I was too small. Wrestling is a sport that isn't physically bias. You can be small, big, tall, short, etc. There is a weight class for everyone. I became good quick and since then I have become addicted basically.

What have you learned most about being a part of the wrestling?

What I've learned the most about wrestling is that I need to stay focused. It's important to remember why I am here and what I want to accomplish. I've also learned how to deal with defeat which isn't easy.

How have the coaches impacted the team in other ways than coaching?

Our coaches teach us more than just wrestling. They teach us life lessons and things we can use outside of the wrestling room. If we are having problems in school or away from wrestling they give us advice and try their best to help.

Can you describe the weigh in process?

Cutting weight is apart of the sport. If you don't cut weight then you will be wrestling guys way bigger than you. Its important to not let your weight get too high or else you may feel fatigue in competition. Marshbanks makes it difficult because its buffet so you have to be disciplined.

CHEERLEADING

Interview with Morgan Johnson

What is your role on the Cheerleading Squad?

I am a senior and this is my 4th year cheering at Campbell, so my role is to motivate and lead the team during practice and at games

What are your plans after graduation?

I plan on finding a medical equipment sales job in NC, but that is subject to change depending on what other job opportunities come up within my field. I would also love to coach a Cheerleading squad one day as well.

How long have you been a cheerleader?

I started cheering in 5th grade, mostly competitive all-star Cheerleading through middle and high school

What is your favorite part about cheerleading here at Campbell?

I am able to continue to do my sport and be a coed flyer and do stunts and pyramids you don't typically do in high school. Also, over the years we have done a great deal of different activities within the community; relay for life, the camel unveiling, elementary school festivals and the spring fling for the handicapped. It is really nice to be able to interact with the community and give back.

What is your favorite/greatest memory you have had as a Campbell cheerleader?

It is hard to pin point my favorite memory, but I'd probably have to say going to the men's and women's basketball tournament every year. We don't get to travel with football or basketball very much, so it is a lot of fun to support them on the road and see other universities complexes and campuses.

What do you enjoy most about cheerleading?

I am a flyer so for me it's the rush of doing stunts and pyramids and being able to cheer on our teams and help get the crowds involved.

Roster

Name	Yr.
Morgan Allen	Fr.
Justin Boyles	GS.
Janie Cratch	Sr.
Chris Demitraszek	Jr.
Ryanne Domin	Fr.
Carley Eibel	So.
Rachael Elliot	Jr.
Luciano Famet	So.
Marcus Felton	So.
Colby Flinchum	Sr.
Katie French	So.
Jade Glover	Sr.
B.T. Hale	GS.
John Hughes	GS.
Gilbert Johnson	Sr.
Jessica Johnson	So.
Morgan Johnson	Sr.
Kiera Lewis	Fr.
John Mark Magee	Sr.
Sean Mannion	Jr.
Hannah McClellan	Jr.
Sammy Meany	Fr.
Lubeka Nshisso	GS.
Breana Rice	Fr.
Spencer Rivers	So.
Brittany Strickland	Sr.
Dustin Webster	Jr.
Robert Welty	Fr.
George Yiznitsky	So.
Drew Yoder	Sr.

Interview With George Yiznitsky

How long have you been cheering?

I attended some open practices in the spring of 2012, but officially became part of the team at the beginning of this school ear and have been cheering for almost a year now.

How did you come to cheer for Campbell?

I had Carley Eibel in my Intro to Broadcasting class, and she had never talked to me before about anything, but one day e came and sat next to me and just turned to me and said, "Hey, have you ever thought about cheering?" And to be honest I ad thought about it before, but never enough to pursue it on my own accord, and after talking to Carley I went to some open ractices and got hooked on it. And now Carley has been my flyer ever since!

What's your favorite sport to cheer for?

I like to cheer for football. I like being able to be on the sidelines next to the action, and plus with the night games, it feels ally good to cheer outside.

How is cheering different from other sports you have played?

Before I came to college I played football and threw shot-put and discus for track and field in high school. There aren't any heer leaders for track, but it is interesting seeing the other side of football as an ex-football player, now cheer leader. It requires a ifferent kind of mentality and a special set of skills that take a little more time and dedication to develop.

What is your favorite part about Campbell?

I would honestly have to say the people I've met through cheering are my favorite part about Campbell. The guys I've come to now have become like family to me and they're really great people to spend time with.

FACULTY

College *of* Arts & Sciences

Dean Mark Hammond

John Bartlett
Elizabeth Blue
Jennifer Bunn

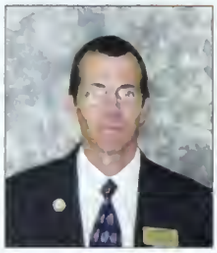

Linwood Coker
Catherine Cowling
Alan Davy
Adam English
Jason Ezzell

Dean Farmer
Scott Fedorchak
David Gray
Karen Guzman
Chris Havran

Rene' Ibarra
Shirley Jefferds
Ed Johnson
Lloyd Johnson
Glenn Jonas

Haydn Jones
Jordan Womick
Brian Kesling
Sun Wah Kiu
Elizabeth Lange

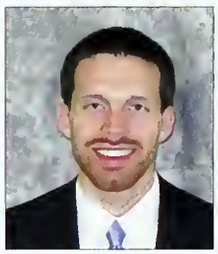

Michael Larsen
Cathy Lopez
Heather Manhart
Georgia Martin
James I Martin

LTC Mike Mason
Sharon Mason
Richard McKee
Bruce McNair
Sal Mercogliano

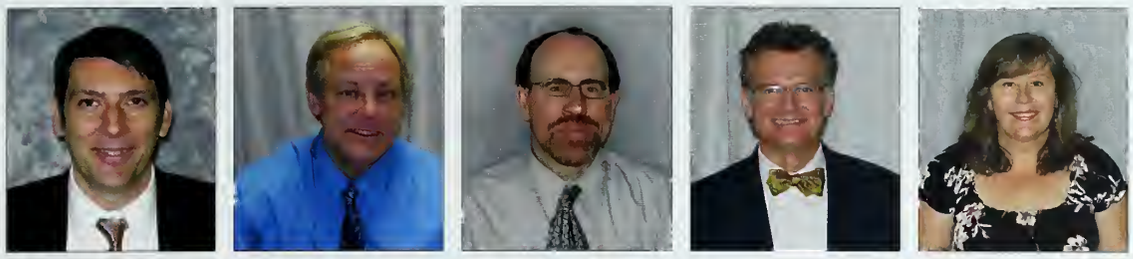

John Mero
Mark Merry
Kenneth Morefield
Phillip Morrow
Ann Ortiz

Don Penny
Gina Peterman
MAJ Chris Psaltis
Elizabeth Rambo
Daniel Rodgers

Nathan Salsbury
Don Schroeder
MAJ. Mabry Shokes
Catherine Simonson
Breck Smith

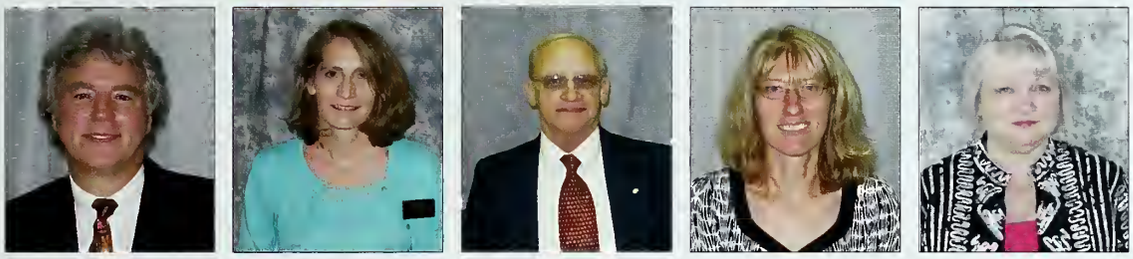

Michael Smith
Jaclyn Stanke
David Steegar
Michelle S. Thomas
Sally Thomas

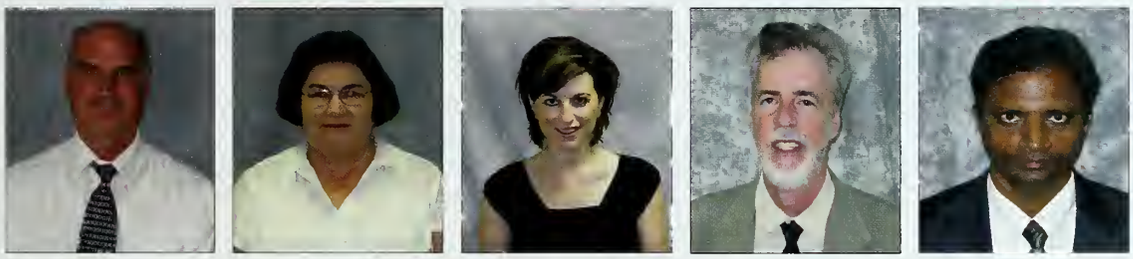

David Thornton
Janis Todd
Sherry Truffin
Larkin Tysor
Umesh Varma

Donna Waldron
Janet Walker
Bert Wallace
Kim Ward
Debora Weaver

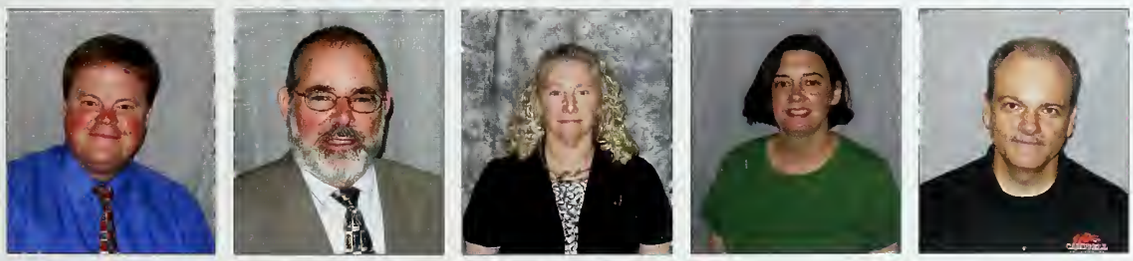

Mike Wells
Howard "Ran" Whitley
Claudia Williams
Meredith Williams
Dwayne Wilson

Donna Woolard
Taek You
Sidong Zhang

Jared Morgan

Why BioChem?

I liked science in high school, but I really liked chemistry more. But, there are more opportunities in Biology, and I started to find that I liked that more, especially molecular Biology.

I hear that you are headed to Oklahoma after graduation?

Yes, I am going to work for Teach for America. Its an organization underneath Americorp, its a social justice type movement. Working to fix education and equality especially in intercity and really rural areas.

How did you come across this opportunity?

I have been teaching labs since Jr. Year and really enjoyed it. When I came back from France I realized graduation was coming really quickly, and it was recommended to me by a friend, and when I researched it I got really excited about the chance!

How did you come about minoring in French??

French is my passion, I love French. It started in high schoo and I knew I just wanted to continue studying it. Not sure i it will serve me, but its something I enjoy.

So, you went to France? Did you go through the School?

Kinda, I went for 6 months with You with a Mission. Its an intensive faith mission that immerses you in the language. I was a great experience.

You have gotten to serve as an Ambassador for the College of Arts and Sciences, so how would you describe Campbell to someone coming to visit?

Campbell has been really good to me, I've become more independent and confident. I had some guys take me unde their wing and mentor me. I'm now able to explore myself a person and been able to grow and find a home here.

New Family Members

Religion & Philosophy

The undergraduate Religion & Philosophy department became a part of the College of Arts & Sciences in Fall 2012. Formerly housed in the Divinity School, the department faculty hope the switch will help them focus on the unique academic needs of undergraduate students. The Religion Department at Campbell offers a Bachelor of Arts in Christian Ministry and Religion. Within the B.A. in Religion there 3 concentrations to choose from: Biblical Studies, Theological studies, and Christian History.

Homeland Security: New Major

Campbell University is opening up yet another jar of firsts for colleges in the state of North Carolina. The College of Arts and Sciences has announced the beginning of their Homeland Security major, the first of its kind here in North Carolina. The program will mix the fields of Criminal Justice, ITS, Social Science and Accounting to help students gain a broad understanding of all that is included in Homeland Security. Students will learn about intelligence and warning, boarder and transportation security, domestic counterterrorism, protecting critical infrastructure and key areas, defending against catastrophic threats, and emergency preparedness response. This new major will help students broaden their knowledge on current world issues and some of the very things that our nation is dealing with everyday. Homeland Security is a growing field and a topic of our times.

Ethics Bowl

Students from the College of Arts and Science once again participated in the second annual North Carolina Independent Colleges and Universities Ethics Bowl; however, this year they had the added honor of hosting the competition at the Norman Adrian Wiggins School of Law. Joined by a number of other schools, such as Mount Olive College and High Point University, the students participated to increase student awareness about applying ethics in leadership, decision-making, interpersonal relationships and other current issues. "Ethics Bowl offers our students an extraordinary opportunity to dialog with other top-notch students from around the state on real-life moral dilemmas," said theology and philosophy professor Dr. Adam English.

LINDSEY RUSCHE

Why did you choose Spanish Education?

I had been taking Spanish classes since middle school. In high school, I was doing really well in my classes and really enjoyed it. I had always known that I wanted to be a teacher, but it then came down to decided what I wanted to teach.

What made you decide Campbell?

I had orignally been looking at schools in Pennsylvania. Before I knew it, we were moving. But when my mom told me we were moving, I needed to find a school in North Carolina. So, I just applied to a bunch of places, and Campbell was not on the top of my list. But, it was the only school that I ended up visiting. When I came on the campus, I fell in love with the class sizes and the community, since I grew up in a small town in Pennsylvania

What are you most excited about when it comes to actually teaching?

I think I am most excited about working with the kids, and getting them excited about foreign language. Helping them to think of foreign language as more than just a requirement to graduate

What would be your three tips to survive Campbell?

1. Build relationships with your professors and within your department
2. Get involved in clubs and organizations on campus
3. The friends you make in college are the ones you keep forever, make tons of friends. Time flies

What do you think has changed the most since you've been a Campbell

I have grown in my faith. At first I was just going through the motions. But then it hit Jr. And Sr. Year that the future was coming fast, and I jus started to trust God and where he would lead.

What has it been like being an RA for the past two years?

Being an RA has been one of my favorite memories of being on the campus. While serving as a Ambassador I get to work with future students and helping them get excited about coming in August. Once they get here, it is so awesome to watch them grow from August to the next May.

Donna Jellico

Thinking about taking an art class for an elective? Meet someone who has!

What is your major?

My major is Middle grade education in History and English.

What art class are you taking and why this class?

I am taking Art 403 Coloring and I am taking this class because it was the only class available I could take, besides online classes, to cover my last 3 credits I need to graduate this year from Campbell, that seemed more fun than another English or History class.

How is the atmosphere compared to your major classes?

I don't see the same people I know that are education majors, and I honestly meet some awesome people in this art class. I feel like I should know a thing or two about painting, but I don't and I really can't draw. My creative side is hitting its all time high and going into overdrive.

Did you have any art experience prior?

The closest art experience I have would be scrapbooking, and that does not involve paint. So no, I don't have any prior art experience in painting. I took an art class in high school, but it's nothing compared to this.

Would you recommend a non-major to take an art class?

Yes I would, If art is something they want to try even though they have no skills in it. I would tell them to take the class. You never know what you might discover. The class is fun and stress free. It gives you a break in something other than what you are always taking or learning about.

What are you learning in this art class that you can take away?

This art class has taught me A LOT about everything and improving everyday. I found out that I can actually color and paint better than I thought I could. Funny, because I told myself that if I don't graduate this year in May, it's because of this art class. But I enjoy even though I am not perfectly capable of drawing a person. One thing I could take away from this is that, it doesn't matter how the art looks, it's the creative artist and it's story that matters. Art is art and cannot be judged, it's your interpretation.

Are the teachers really helpful?

Yes, the instructor Mr. Tyson always pushes me to do better and comments on my art with positive comments, he knows I'm trying and doing the best I can. He goes more in depth when explaining what I'm suppose to do with me and constantly ask if I need hep with anything. So far he keeps asking if I have painted before?, I know I haven't, but that's how great of a teacher he is, he can make a none art person into a pro in just a few weeks.

Campbell's Oldest School

College of Arts & Sciences

Did you know that the College of Arts and Sciences is the oldest school at Campbell University? That's right, the college goes back to the beginning with the biggest selection of majors and areas of studies. From art to social science students have always been able to find exactly what they needed. Today, with over 50 academic majors, minors, concentrations and track options, the College of Arts and Sciences is the largest school. Although, not all areas of study that were available in early Campbell academics are still available today.

If you decide to take a look back through some Pine Burrs of the 70s 80s and 90s you will see a few extra areas of study. The first thing that might surprise you is home economics. While many of you would first believe that all this major did was to teach ladies how to be great housewives you would be way off target. Not only did it give women the skills of sewing, cooking, and budgeting, but gave the ladies many career options with classes like interior decorating, fashion merchandising and plenty of business classes. So not only did these ladies know how to survive in the real world, but they all graduated with a full set of entrepreneurial skills.

Another area of study that has since dissapeared is geology. That's right, there was a whole department dedicated to the study of geology. Today, geology is a class offered every few semesters but back in the 80s it was a department of its very own. This geology department was also very active, strange one may say for the study of rocks. The students in the geology major traveled all over the state of North Carolina and even to West Virginia.

So while the College of Arts and Sciences is always changing with the times, it continures to offer the most diverse classes you will find at Campbell.

By the Numbers

20 Number of Undergraduate, Graduate and Professional Degrees Types offered by Campbell University

50+ Number of majors, minor, tracks, and concentrations offered by the College of Arts & Sciences

73 Number of full-time professors employed by the College of Arts & Sciences

7 Number of study-abroad trips for undergraduates through the College of Arts & Sciences

4 Number of Semesters of Connections required for students in the College of Arts & Sciences

18 Number of Honor Societies under the College of Arts & Sciences

Giving Back to the Community

Enlgish and the Education departments teamed together this year to serve local children. How many students here at Campbell do you think remember their parents reading them stories before bed? I remember reading classic children's books like *Good Night Moon*, *Cloudy With a Chance of Meatballs*, *The Very Hungry Caterpillar*, and *The Cat in the Hat*. Yet, there are so many kids out there who do not get the oppurtunity to read classics like these.

That is why The Mabel Powell English Club and the Social Work Club joined forces to make sure kids in the area recieved books to spark their imaginations and to help some of them learn to read. A book drive is a simple way that students can make a big difference. Many of us have loads of old books piled around the house gathering dust and the occasional book worms. What better way to put them to use than to donate them. The students who help out are doing more than just helping others. They are spreading joy within the community and withing their own hearts. Many

The Communication Department also had it's hand in giving back to the community this year at Family weekend. During the tailgaiting before the game students from the Communication Studies Club painted children's faces with the Campbell University pride. This offered a fun oppurtunity for students to have a first hand experience getting to know people in the community and the families of Campbell's students. Not only is it important for students to know where others are coming from but it is important to make connections in the community. The people from the community also were able to meet first hand the students of Campbell.

The College of Arts and Sciences is what enables our students to reach out with the community and learn real life lessons. Not only do students have the availablitiy of being surrounded by loving communities but students learn how to serve and live in different communities.

Talent On Display

Every spring, the Senior Art Exhibit allows graduating studio art majors to display their hard work and talent. Year after year, the students try to surpass the previous year, learning from their predecessors, and encourage others to craft their talents for display.

The four art studio students chosen for the show were Maggie Hopf, Trey Smith, Kelvonto Cooper, and Jennifer Blankenship. Hopf was excited that all the artwork that she has worked on the last four years at Campbell was being showed. She is glad that people get to see the way her artwork has evolved over the years. Smith, a double major in Studio Art and Graphic Design, plans to move back to the coast of North Carolina where he is from and wants to pursue his dreams of boat building.

Smith said his artwork being displayed is "just a reflection of himself and his personality" and thinks that one should express what they feel when they are doing art. He also said that the other artwork in the show is great and likes how everyone has their own personality and style in the pieces of art.

Maggie, Trey, Kel, and Jennifer all hope that their artwork will inspire future students that will be in the show to do bigger, better, and greater things with their artwork, and make good selections into deciding their artwork. Sam Baker, a junior double majoring in Studio Art and Graphic Design who attended the show, thought the show was really great and said it was put together really well. Baker is scheduled to be in the 2013 Senior Art Exhibit and has become inspired to do better in her show than The 2012 exhibit.

School of Business
Faculty

Dean Ben Hawkins

Joe Berry
Carl Broadhurst
David Butler

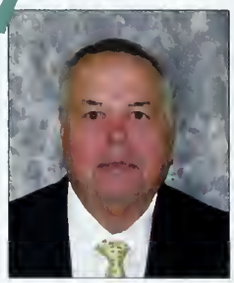

Robie Butler
Ryan Dailey
Bob Deautsch
Edward Fubara
James Harriss

Yu-Mong Hsiao
Ken Jones
Katherine Lawrence
Shahriar Mostashari
David Orr

LeJon Poole
Mark Steckbeck
Tom Taylor
Jo Ann Vaughan
Derek Yonai

3/2 Students

Rebekah Barker
Brandon Burt
Chrstina Carmon
Daniel Craver
Addison Dascombe

Landon Dascombe
Belen Diaz Cisneros
Kelsey Eldredge
Stephen Fletcher
Nicole Gallant

Kaitlyn Gardenhire
Cara Glover
Jon Goforth
Charlie Gross
Ethan Hancock

Jordan Heath
Ashley Hobbes
Gabriel Hoffman
Brandon Hudson
John Hughes

Logan Hughes
Caleb Jones
Suzanne Jordan
Bradley Kelly
Andrew Kinlaw

Jordan Marks
Ryan Mattes
Chad McMichael
Jacob McVety
Nathan Mead

Cecilia Nitz
Abby Norris
Blain Pearson
Paul Pizzuti
Ben Polland

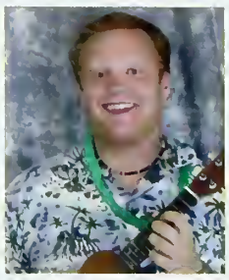

Ethan Pond
Jordan Reaves
Lourdes Ros
Gregory Russ
Brett Schneggenburger

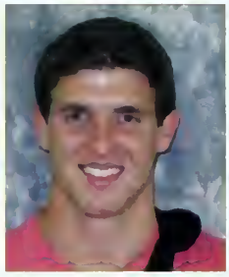

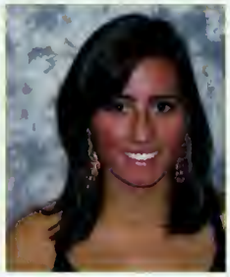

Brad Sheldon
Emily Sides
Cecil Smith
Jillian Stallings
Keegan Terry

Christopher Wilms
Chelsea Worley
Justin Yakubowski

The Bank of Lundy

How much is your Lundy net worth? Starting this school year, the School of Business has been rewarding students with Lundy Bucks of various denominations. Students have the opportunity to spend their bucks in the Lundy Buck catalog to get everything from household supplies, to School of Business gear, to electronics. How does one get a Lundy Buck? It is all based on your involvement in the school of business and academic performance. Students get rewarded for good GPAs, participation in Lundy-Fetterman events, and it even helps to have a birthday during the academic year. Overall, the program will not only reward students, but allow them to hone business skills via success.

ALYSSA MOCK

Who has been your biggest influence?

'he professors have been my biggest influence. The people involved ı the trust program are dedicated to the students and their doors are lways open. It is great to know you can go to your professors office and ot have to worry about making an appointment. Also, the faculty, like Irs. Pam Steele, are so supportive in helping us succeed.

What advice would you give other students choosing our field of study?

)on't be afraid to step out of your comfort zone. You will never learn verything you need to know by being a wallflower. You must be rave enough to talk to people and to participate in class. Especially in usiness, most of the learning does not take place in the classroom, but ı how you hold yourself outside of the classroom. Do not be afraid to ɔ the extra step to increase your social value.

What has been the greatest challenge so far?

he greatest challenge so far has been trying to complete so much such a short amount of time. When you add in all of the classes, tracurricular activites, internships, and jobs it can become erwhelming. It is important that you learn how to manage your time ficiently early on. Once you figure out how to set a schedule and stick it you can accomplish almost anything.

If not this career, what would you choose to do?

If not trust, I am sure I would be doing something in business. I began at Campbell as a pre-pharmacy major. I quickly decided the science world is not for me. I love what I have learned in the School of Business and know I made the right choice.

Favorite part of Campbell University?

My favorite part of Campbell has been the friends I have made along my journey. There are some amazing people in Buies Creek, and I know that even after graduation I will always keep the friends I have made here.

What are your plans after Campbell University?

I have accepted a job at Wells Fargo in Winston-Salem. I have also completed two internships in Winston Salem with Wells Fargo.

Robbie Stafford

Who has been your biggest influence?

My parents. I would not be able to do the things I have accomplished without their support. Family is important when the stress is high with school. It is good to be able to call a parent or go home to get away from it all.

What advice would you give other students choosing your field of study?

Network. Its essential for any student with a business major to network. It will help you find internships, jobs, and clients once you are in the working world.

What has been the greatest challenge so far?

Finding the right career takes time. When we begin college we have no idea what our interests will be, let alone what we want to do with the rest of our lives. Switching my major to trust was a great challenge for me because it is a decision that will affect how I live my life.

If not this career, what would you choose to do?

I began at Campbell in PGM, So if not trust I would probably still be a PGM major. Some other possibilites would be starting a business or goin to law school.

Favorite part of Campbell University?

The memories would have to be my favorite part of Campbell University. I have made a lot of memories with good friends that I will cherish after graduation.

What are your plans after Campbell University?

After graduation I will be working for Wells Fargo in Winston-Salem.

PGM puts Campbell on the Map

They were the shots heard round the world. What started out as a competition between the class of Campbell's Professional Golf Management program has turned into a viral sensation. The video show 9 senior PGM majors lined up to simultaneously make 9 successful putts. The video posted on YouTube was an instant hit, grossing nearly 1.2 million views. Within a few days, Campbell University was in the spotlight of every news program; such as Sports Illustrated, CNN, Fox News, ESPN, and the Ellen Degeneres Show. Inside Edition even traveled to Buies Creek to film how the 9 students made the video and for an unsuccessful retry.

The students calculated that the likelihood of making the shots, which ranged from 2 feet to 23 feet out, was less than half of a percent. "On the PGA Tour the odds of making an eight-footer is about 50/50, so for the students to be able to make all those putts is astronomical," said Kenneth Jones, director of CUPGM. While the odds were not in their favor, the plan was worth a shot to fall into PGMSA President Nathan Mead's goal for the program this year, "Do Big Things." Mead set up these monthly competitions to bring the classes together and increase the momentum of support when PGM students won the 2012 Jones Cup. Mead and the other seniors in the video led by example to do big things; raising the bar for the other classes to beat.

Business Week

Business Week 2013 brought the students of the Lundy-Fetterman School of Business into "The World of Social Media." Students were encouraged to form teams for a social networking scavenger hunt across Harnett County. Students made pictures and videos completing various activities on their scavenger hunt list. Participants received Lundy Bucks as a reward for the activities. The winning group was Shanone consisting of Katelyn Gardenhire, Tyler Renfroe, and Daytona Bordeaux. In addition to this game, the School of Business hosted a series of lectures to discuss the business aspect of this emerging world of social media. The first was "The World of Social Media," which consisted of a panel discussion from marketing strategist and creative writers. The second lecture was entitled "The Legal Web of Social Media," discussing the legal implications evolving from sites like Facebook and Twitter. Attorney James Vann spoke about social media policies in the work place. On the final day of Business Week, students gathered for the annual Pig-a-Palooza Cookout. The first 100 attendees received Pig-a-Palooza tshirts, and all students were able to enjoy delicious barbeque and fellowship.

KELSEY ELDREDGE

Who has been your biggest influence?

ly sister has always been my biggest role model. She's continually been ı inspiration and great motivator in my life; whether it is academically, personally. She's been a constant rock in my life and is probably the rson I admire most in life. She's my best friend.

What advice would you give other students choosing ur field of study?

hen it comes to the 3/2 program, my best advice would be not to give . It is an adjustment adding graduate classes into an undergraduate hedule, and the first semester is definitely the hardest. However, if you ply yourself, you will not just get through the program, but be quite ccessful as well.

What has been the greatest challenge so far?

y greatest challenge would have to be learning to live 800 miles away m my family. I was fortunate to grow up with my cousins, aunts and cles, and grandparents all within a 10-mile radius of each other. Not ving that support system with me at Campbell has definitely given me rash-course in growing up, as well as true independence.

If not this career, what would you choose to do?

If I didn't study Trust, I probably would have studies Forensics. I always enjoyed the various science courses I took in high school. When I took Forensics in high school, the class further pushed my curiosity to solve crimes. Our group projects of creating and solving each other's crime scenes actually lead me to apply to a Forensics program in Pennsylvania.

Favorite part of Campbell University?

My favorite part about Campbell has to be my friends. I know that many of the friendships formed here will be life long.. We've all gone through so much in the past five years and I honestly don't know where I would be without them.

What are your plans after Campbell University?

After graduation I will be working for U.S. Trust, Bank of America-Merrill Lynch as a Trust Administrative Officer.

School of Education
FACULTY

Dean Karen Nery

Gary Taylor
Jutta Street
Katherine Van Allen

Eugene Sumner
Susie Mallard Barnes
Ron Kendrick
Harriett Enzor
Peggy Smith

Connie Chester
David Dennis
Mary Ellen Durham
Oney Graham
Chris Godwin

Carol Maidon
Dean Olah
Lorae Roukema
Sam Engel
Ben Greene

Janet Powell

Katlyn Joyner

Sophomore

What made you decide to become a teacher?
After working at a daycare for a couple years, it just seemed like my calling. I loved being around children and watching them learn in grow.

What are your aspirations after Campbell?
I intend on finding a job doing what I love, I can't really ask for more than that.

Who has been your biggest influence?
My Teaching Fellows family has made me stronger in my goals. Even in just a year I have seen how far we have all come in our aspirations.

What advice would you give to students starting out in the field of teaching?
I would say that if this is your passion, don't let anyone or anything discourage you because we make a huge difference in the lives of those that will enter our classrooms.

What has been the greatest challenge so far?
Juggling everything from homework, to a job, to a social life has been a task but the more time I spend here, the easier it becomes

If not a teacher, what other career would you like to do?
I have been looking into child psychology because as I said earlier, there are children out there who need a helping hand.

What is your favorite part about Campbell?
Definitely the friends I have made. I know I can call on them for anything.

What led you to Campbell University
Campbell just seemed to fit. The small program allows for a family experience.

Dean Olaf

Professor

What are some characteristics you look for in a School of Education student?

Someone who has a good personality, openness to new ideas, and a strong work ethic.

If you could give advice to all School of Education students, what would it be?

Don't be afraid to fail. It's ok to make a mistake, that is how we learn.

What is your favorite even hosted by the School of Education?

I personally enjoy the Leadership series, and not just because I am in charge of it. It gives students the opportunity listen to the experiences of people in the career path they have chosen.

What is your favorite part of your job?

Working with all the students.

My best memory of Papa Olaf was when we were in Costa Rica. He was just this voice of sanity, calm, and reason throughout the entire trip. We were at parts losing our minds, and he was in the background as calm as could be; telling us that everything was going to be okay, and it was comforting. That's kind of his role in Teaching Fellows as a whole. Things can get kind of crazy and out of control, just with different schedules and lives, and he is good at balancing everything out and working for the best of everybody.

–Madison Helman

Professor Recognized for Educational Impact

Dr. Peggy Smith was recognized for her "statewide impact in K-12 education" in being named the recipient of the Jay Robinson Leadership Exemplary Educator Award. Dr. Smith is the coordinator for Campbell's Master of School Administration program and has dedicated her life to service and educating others. Her lifetime of experience has covered not only work in public schools, but recognition as a college instructor, statewide and national consultant, North Carolina Wachovia Principal of the Year in 2001, and Dean of Students at the N.C. School of Science and Mathematics. Dr. Smith was also elected to the Johnston County School Board. Mandi Campbell, a member of the Kannapolic City Schools Board of Education and Head Start Coordinator, nominated Dr. Smith for this achievement award. "Dr. Peggy Smith has filled many roles in education," Campbell said. "She is dedicated, driven and passionate about education. She has a vision that all students can succeed and this vision is contagious in all students, parents and teachers that have worked with her through the years. For Smith, there are no barriers when it comes to education and preparing children to become life-long learners."

Students Battle Human Trafficking

What began as a personal journey of understanding morphed into a learning experience for more than 200 students and faculty members in Buies Creek. Lindsay Frye, John Mark McGee and Jordan Zepher were shocked when they discovered how prevalent human trafficking was in the United States and around the world at the PASSION 2012 conference in Atlanta, Georgia. "I knew people were trafficked into sex slavery, but I thought that only happened in Europe and Asia," said Frye. "I had no idea that the U.S. is a hub for trafficking for slavery as well."

After partnering with Campus Ministry, the three had planned series of events to raise awareness for the cause. The highlight of the week was an exhibit in Turner Auditorium, which included areas for students to write their elected Representatives, leave prayers for the victims, and learn about the statistics and facts of human trafficking. "My heart was broken by this injustice, and all it took was for me to open my eyes. That's what I wanted to do with the exhibit. I knew that once others knew what human trafficking was, the indifference for some would be broken," stated Zepher.

The group also organized a panel discussion of those on the front lines fighting trafficking and offering ways that ordinary students can help. "College students can raise awareness and influence others to act," said McGee. "We can support organizations combatting human trafficking, whether it is financially or prayerfully. We can write our representatives in Congress telling them about human trafficking and its impact in North Carolina ."

School of Divinity

FACULTY

Dean Andrew Wakefield

Tony Cartledge
Michael Cogdill

Derek Hogan
Lydia Hoyle
Barry Jones

Cameron Jorgenson
David Moffitt
Bruce Powers

Doctor of Divinity

Todd Blake
Walter Byrum
Lionel Cartwright
Neal Cox
Chris Dawson

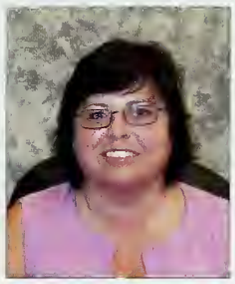

David Durham
Diana Godwin
David Hallingshead
Terry Henderson
John Hill

Ray Howell
Laura Johnson
Tim Lipp
Charity Roberson
Greg Robertson

Charles Royal
Paul Sewell
Brad Smith
Matt Storie
Laura Townsend-Isaiah

Brad Williamson

Master of Divinity

Daniel Abe
Amy Adams
Rebecca Aikens
John Alford
Joshua Allen

Christopher Allen
David Anderson
Josiah Antill
Melinda Autry
Carla Babb

Dustin Bannister
Darryl Bass
Delane Bass
Ann Beck
Krystal Bell

Jennifer Blair
Donald Blizzard
Nola Boezeman
Glenda Bohannon
Daniel Boulton

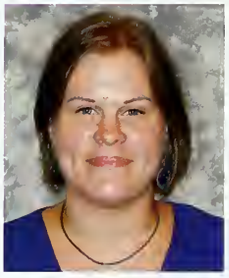

Elisabeth Bradley
Calvin Bradley
Anna Broadwell
James Brown
Tiffany Brown

Anthony Brown
Andrew Burnette
Johnathan Byrd
Darrell Callahan
Catherine Campbell

Steven Chewning
Jill Cochran
Judson Cook
Marisa Cowgill
Joshua Cox

John Cradle
Amanda Crump Borchik
Jessica Cruz
Graham Culbertson
Kurtis Darden

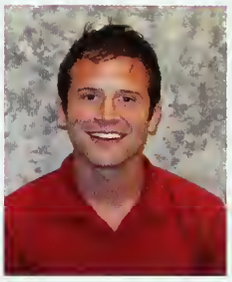
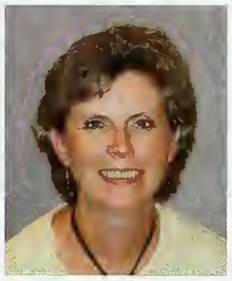

Abbi Davis
Lacey Davis
Faith Dickens
Eric Dixon
Miriam Dobbins

Dexter Dodd
Daniel Fairchild
Wayne Farrah
Thomas Farrow
Charles Fiore

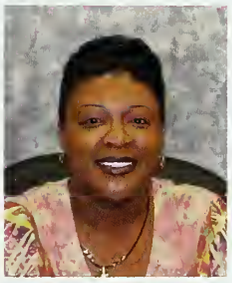

Kyle Fishbaugh
Lawrence Freeman
Crystal Fuller
David Gaddy
Amy Gallaher

Heather Giunta
Sarah Gordon
Melva Green
Thomas Greene
David Greenfield

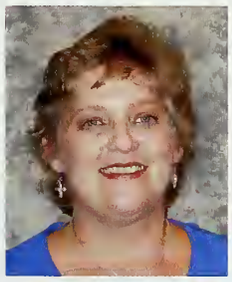

Kevin Gregory
Katherine Griffin
Raynard Griffin
Lisa Grissom
Todd Gusler

Brenda Hafer
David Hatch
Daniel Heath
Amy Herring
Joshua Hobgood

Ronnie Hobgood
Joyce Hodges
Andrew Hoots
Angela Hopkins
Brittany Jackson

Joe Jackson
Amber Johnson
Libby Johnson
Anna Jones
Colene Kelly

Marjorie Kornegay
Chance Kuzma
Susan Lackey
Jonathan Lazenby
Jonathan Lee

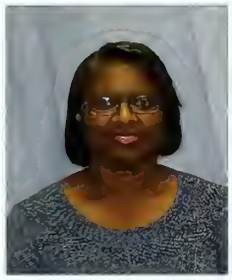

Soo Mi Lee
David Little
Jerry Love
Veronica Martinez-Gallegos
Trent Matthews

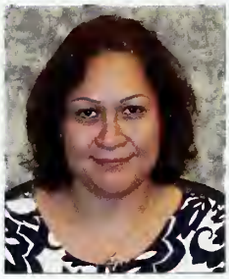

Marcus McClellan
Amy McClure
Lauren McCollister
Sarah McCoy
Brandon McLauchlin

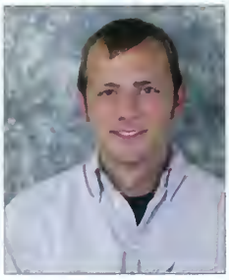

Amy McPherson
Katie Medlin
Vicki Medlin
Brian Miller
Kimberly Miller

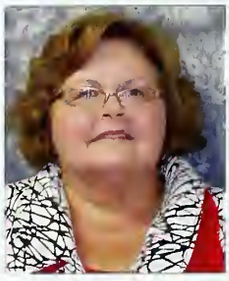

Louisa Monroe
Kevin Moore
Lydia Moore
Doris Moore-Russell
Nathan Morton

Wyoma Moses
Amber Myers
Joshua Owens
Carla Page
Johnny Pearson

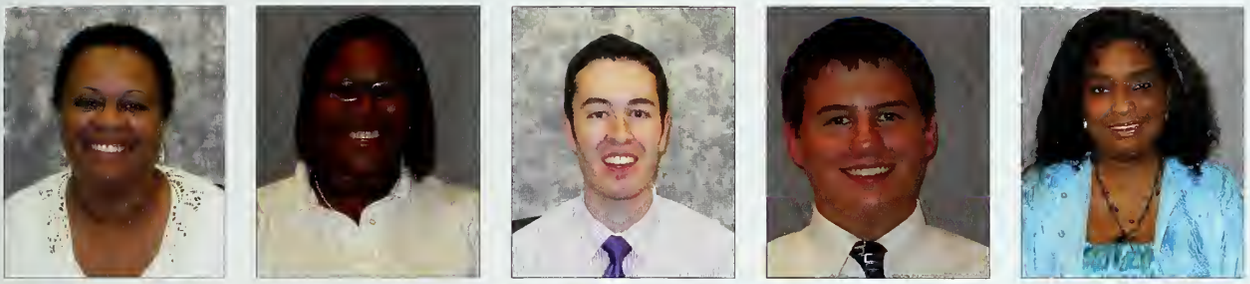

Glenda Poindexter
Falon Pope
Phillip Pope
Lawrence Powers
Lucilene Prazeres

David Priddy
Karen Pruette
Marie Reaves
Micah Royal
Molly Rushing

Reginald Sandlin
Maria Sarti
William Searles
Jonathon Shattuck
Caranda Shubrick

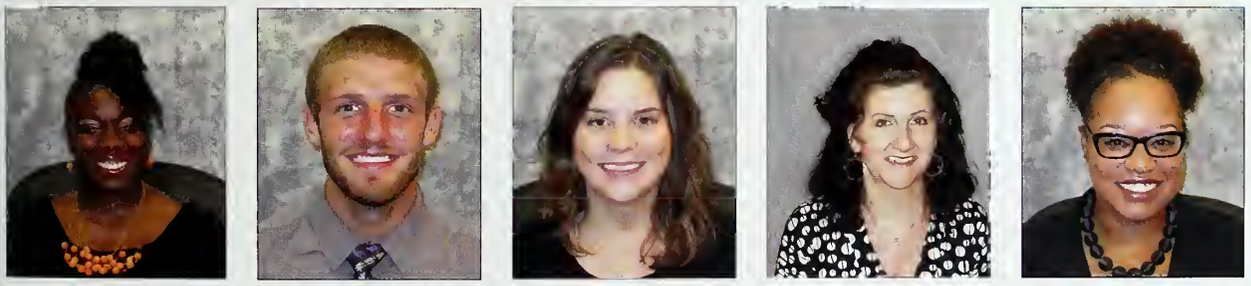

Shekanah Solomon
Gavin Spell
Pamela Spencer
Sandra Stillman-Alvin
Kendra Sumler

Joshua Summerlin
Sharon Thompson
James Thomson
Allison Tucker
Alicia Turner

Michael Tyndall
Kenneth Vandergriff
David Vesper
April Viverette
Meagan Vizard

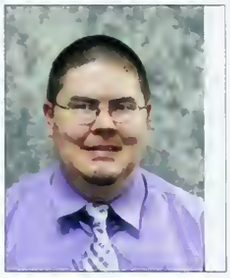

Nell Wagner
Christopher Walk
Kia Walker
Kimberly Walker
Deborah Wall

Tyler Ward
Maurice Webb
Angela Westmoreland
David Whitehead
Terrance Whitehead

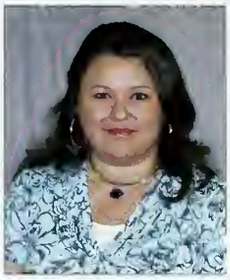

Kimberly Whitted
Jean Williams
Christopher Wilson
Tyler Wood
Whitney Woodbridge

The Taylor Cup

Every year, the atmosphere through the halls of Taylor Hall change. Usually teeming with ministry and service, the floors become filled with smack-talk and a bitter sibling rivalry among brothers and sisters of faith. The Taylor Cup consists of two events with the graduate students in the Divinity School competing against the undergraduate religion majors. In the fall, a flag football game is hosted; while a softball game is held in the spring. The spring event also consists of a cookout for fellowship among the undergrads and graduate students. Traditionally, the graduate students win the large trophy and even more important bragging rights. Masters of Divinity candidate Catherine Campbell has experienced this rivalry: serving as Captain of the religion team during her time as an undergraduate. Campbell says, " I will always have an allegiance to the religion department at heart: but now as a divinity student, I enjoy kicking their butt!" While competitive, it serves as a great tool for fellowship and pride in the Campbell University Divinity School.

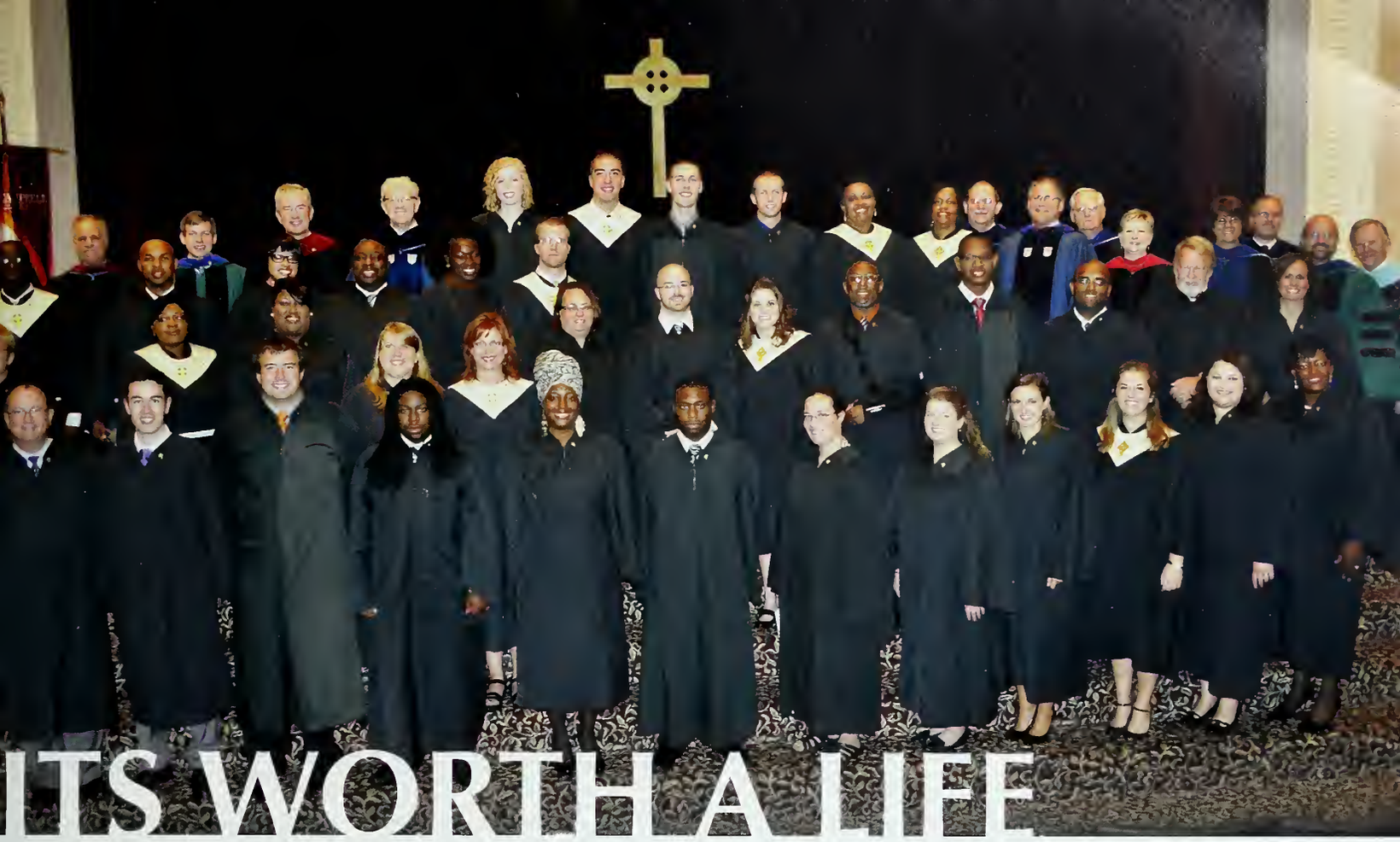

ITS WORTH A LIFE

Christ Centered, Bible Based, Ministry Focused

The Divinity School Commissioning Ceremony is referred to by participants as a "high and holy day;" setting the tone for the year of learning ahead and making a mark on the path of the students recognized. For many, that path is a lifelong course of growth, service, and dedication to the word of God. New students are pinned and celebrated by upperclassmen and faculty for the upcoming journey through a calling to theological education they have chosen. Returning students use this time to reflect upon their own commissioning and mission, as well as pledge support and prayer for the newest members to join their pious fraternity. Campbell University campus minister, Faithe Beam, has had the opportunity to experience this ceremony both as a student, faculty member, and speaker. Beam received her Masters of Divinity from Campbell in 2003, and has served the university as Director of Student Services for the Divinity School and as Campus Minister. "My Commissioning Service was such a powerful experience for me as it confirmed my calling to ministry and my call to prepare at Campbell. The opportunity to offer words of challenge at this year's Commssioning Service was humbling. I am still in awe God has called me to serve at Campbell and to have part in the service that still means so much to me is a gift from God," said Beam. The annual commissioning serves as reminder to both students and faculty of the humbling and greater purpose of their abundant devotion.

Norman Adrian Wiggins School of Law FACULTY

Interim Dean Keith Faulkner

Richard T. Bowser

Bobbi Jo Boyd

J. Bryan Boyd
Lynn R. Buzzard
Jean M. Cary

Johnny C. Chriscoe, Jr.

Margaret Person Currin

Melissa A. Essary

Amy Flanary-Smith

Patrick K. Hetrick

Amos Jones

Kevin Lee

Robert O. Loftis, Jr.

Sarah Ludington

Lisa Lukasik

Roger Manus

James B. McLaughlin

Stanley McQuade

Lucas Osborn

Jon Powell

Matthew W. Sawchak

Dan Tilly

E. Gregory Wallace

Olivia L. Weeks

William A. Woodruff

Timothy R. Zinnecker

CHANGING CAPTAINS

Dean Essary hands over the reins

After six years of heading Campbell Law School, through major growth and a major move, Dean Melissa Essary is ready to return to her first love –the classroom.

On June 30, Essary stepped down as dean to do just that. Essary joined the Campbell Law School faculty, and on July 1 was replaced by Interim Dean Keith Faulkner, who's been by her side since Day 1 in Buies Creek.

Her time as dean — her legacy — will be remembered for not only the big move, but also big advancement for an institution that started small in the early 1970s from the late Norman A. Wiggins' vision for a school that would develop lawyers "with moral conviction, campassion and competence."

"We've undergone significant changes, and not just geographically," said Faulkner. "Trying to be a leader during a time of change is challenging, but Melissa was able to navigate that with strong leadership and, quite frankly, with grace."

A 1982 summa cum laude graduate of the University of Texas at Austin, she attended law school at Baylor University School of Law, where she was a 1985 magna cum laude grad. While at Baylor, she served as executive editor of the Baylor Law Review, and after school, she served as a trial lawyer for two Texas firms, before joining the law school faculty at Baylor.

In 2006, she accepted the offer from Campbell to become dean of the law school. While leaving her native Texas was tough, Essary saw the move as a great opportunity.

"I saw an opportunity to lead Campbell to greater heights," she said.

And new heights were in store... as Essary lead the school into its biggest transition yet: a move from Buies Creek to downtown Raleigh. With closer access to clerkships and courts, students have thrived in the new location. In 2012, Campbell law students earned the top bar passage rate in the state.

And while leaving "the top" will be tough, Essary said she is looking forward to returning to the classroom, where her career in academics began at Baylor.

"I miss the in-depth mentoring that goes on between student and professor," she said. "And I miss the bonds … the only reason I have a Facebook page is so I can keep up with the Baylor Law School students I taught. Some have even made their way here to Raleigh just to stop by and say 'Hello.' That's really meaningful."

--- Billy Liggett, University Communication

Third Year *of* Law

Robert G. Allison
Laurel C. Ammons
Jonathan C. Avery
Ashley T. Banks
Stephanie A. Barlow

Jillian M. Baucom
Brandon P. Bauduin
Derek R. Belcher
Andrew W. Blair
Trevor D. Brandt

Jessica B. Brickell
Nicole M. Briggeman
Anna J. Brinkley
Meghan R. Brown
Justin K. Bryant

Etta E. Buckman
Lindsey A. Bullard
Ashlee L. Burgess
Jessica T. Burgess
Erin K. Burke

George M. Burnette
Douglas R. Campen
Stephen B. Carruthers
Clinton H. Chandler
Angelica M. Chavis

James P. Clayton
Melanie W. Clayton
Sarah W. Collins
Alexandra L. Couch
Carson E. Crooms

Danelle E. Cummings
Helen P. Dagenhart
Rachel E. Daly
Stephen C. Dimpsey
Katherine M. Edwards

Rebecca A. Edwards
Lauren E. Ellis
Sacha A. Feinman
Ashley L. Felton
Ashley C. Fillippeli

Eleanor B. Gilbert
Michael A. Goode
Dorothy M. Gooding
Keith H. Gordon
Russell R. Guilfoile

Mallory E. Haddon
Brandon T. Hale
Robert P. Harrell
Fleet Helms, Jr.
Charles L. Hicks

Adam T. Hinson
Catherine A. Hofmann
Kathryn B. Jagoda
Marissa K. Jensen
Leo John

Emily B. Kafka
Jessica C. Kearns
Jeffrey M. Kelly
Katherine M. King
Autumn R. Kirkendall

Henry Kopf
Philip R. Kuhn
Kelly L. Lafrankie
Brian T. Lawler
Benjamin P. Leader

Sabrina O. Leshore
Brent S. Liner
Meghan E. Lock
Harry Lorello
Jonathan E. Lovejoy

Michael A. Lovejoy
Adam J. Mallon
Matthew D. Mariani
Natalie C. Martin
David J. Mason

Andrea E. Matt
Katherine McMillen
Spenser E. McNeill
Jessica A. Medlock
Matthew C. Meinig

Scott A. Mello
Jessica E. Mendez
Justine C. Mikaloff
Gabrielle A. Miles
Franklin M. Milner

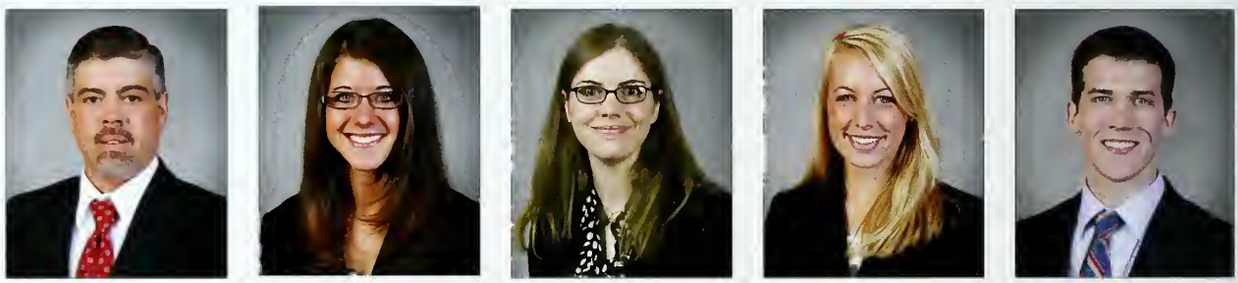

Daniel R. Moose
Tiffany P. Morgan
John M. O'Beirne
Lindsey Ogden
Jenna M. Onusko

Amish Patel
John S. Pegg
John D. Petree
Ashley M. Pinner
Leesa M. Poag

Tommi E. Powell
Devone D. Punter
Kenzie M. Rakes
Eleanor M. Redhage
Jamie N. Richardson

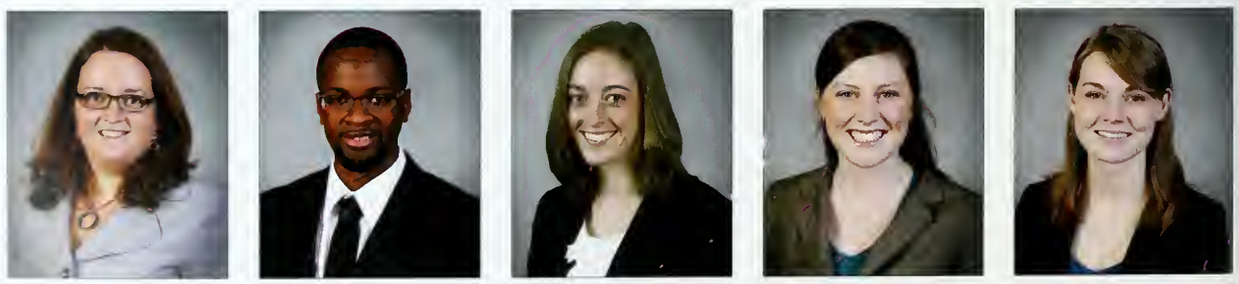

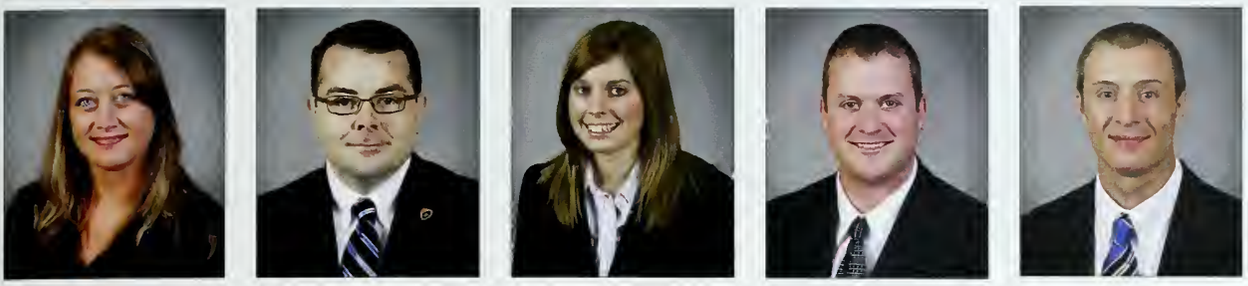

Ashley R. Riggleman
Thomas O. Robbins
Jessica A. Sammons
Joel D. Schlieman
Robert L. Schupp

Jeffrey J. Sellers
Amanda M. Serina
Andrew R Shores
Hila Silverstein
Paul A Skrickus

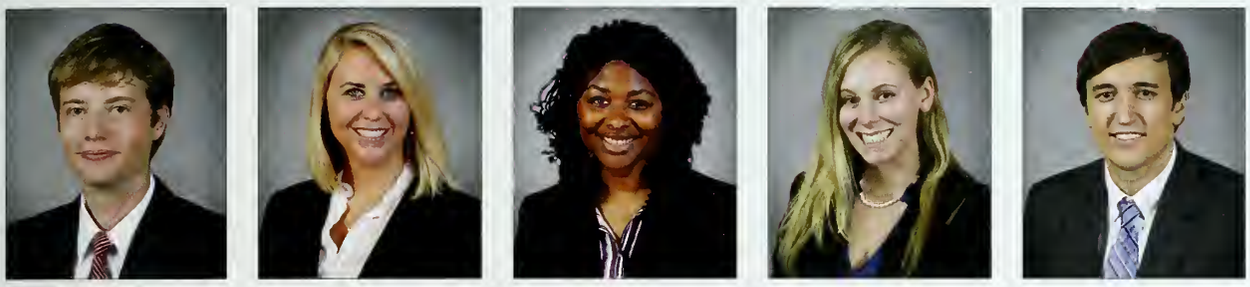

James D Small
Alexis I Solheim
Whitney D Stanley
Ava J Starr
Bradley S Surles

Lawrence E. Tickle
Daniel C. Toton
Andrew D. Tucker
Melanie Turnbull
Leslie K. Underwood

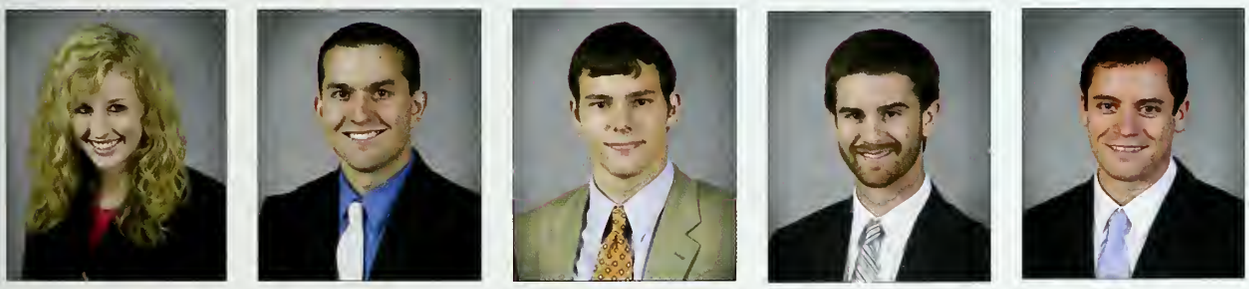

Scarlett M. Vanstory
Joshua T. Walthall
George A. Wayne
David I. Williams
Huntington M. Willis

Lindsay W. Willis
Jenifer R. Wolfe
Christopher T. Womble
Caitlin H. Wright
Mitchell E. Yelverton

Paul A. Yokabitus
Caitlynne E. Zolzer

Not Pictured:
Michael F. Hedgepeth
Mary E. Robertson
Olivia A. Williams

Second Year *of* Law

Dean J. Achterman
Daniel P. Adducci
Joshua R. Arant
Adam P. Banks
Anna K. Barefoot

Sarah E. Barnes
Milton D. Barnette
Laura S. Beacham
Sarah E. Bowman
Douglas D. Boyette

Tiffany L. Bridges
Joseph T. Britton
Ross J. Bromberger
Margaret E. Brooks
Megan E. Brothers

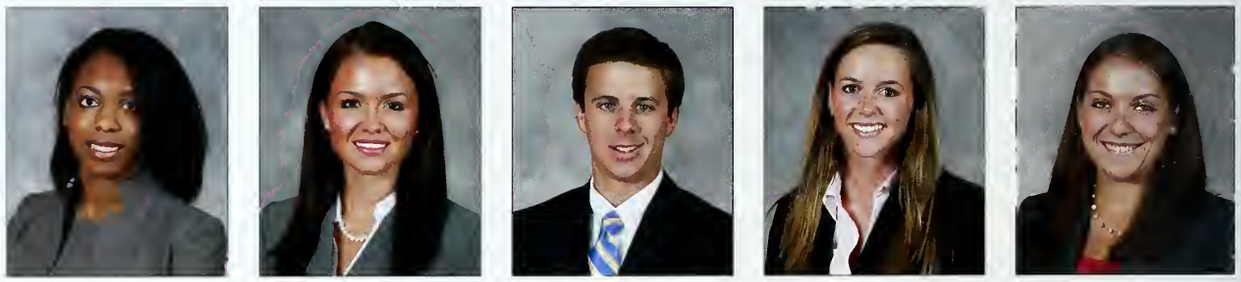

Anitra K. Brown
Mary C. Brown
Benjamin T. Buskirk
Amanda M. Buyrn
Amanda C. Cairns

Grant H. Canington
Bryan L. Cantley
Caitlin E. Carey
Brett A. Carpenter
Benjamin D. Carter

Eleanor M. Chandler
Faith C. Chima
Travis D. Cianciulli
Sarah N. Cibik
Joseph M. Clay

Adthea J. Collins
Mariamarta T. Conrad
Katherine H. Corpening
Jeffrey E. Cox
Emma F. Cullen

Jacob A. Davis
Joanna L. Dick
George Douglas
Katherine M. Dowell
William P. Dozier

Ross D. Duncklee
Sarah K. Edwards
Marshall H. Ellis
Andrew D. Evans
Adam M. Everett

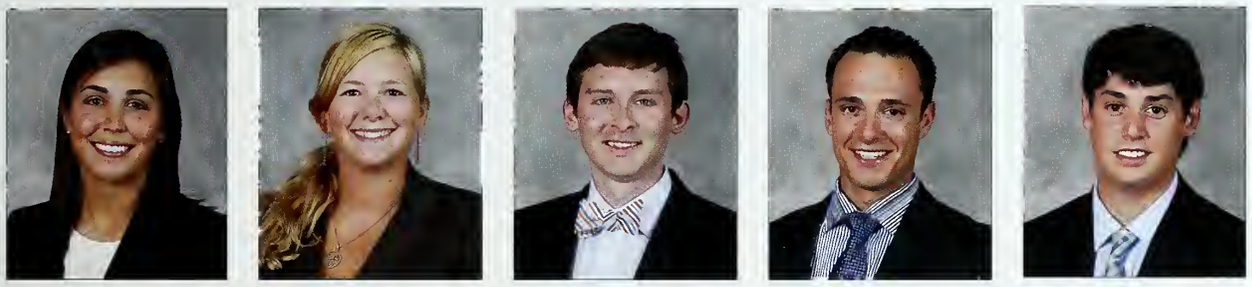

Sarah B. Farris
Piper R. Ferguson
Walter A. Fletcher
Robert E. Fravel
Clayton G. Frazier

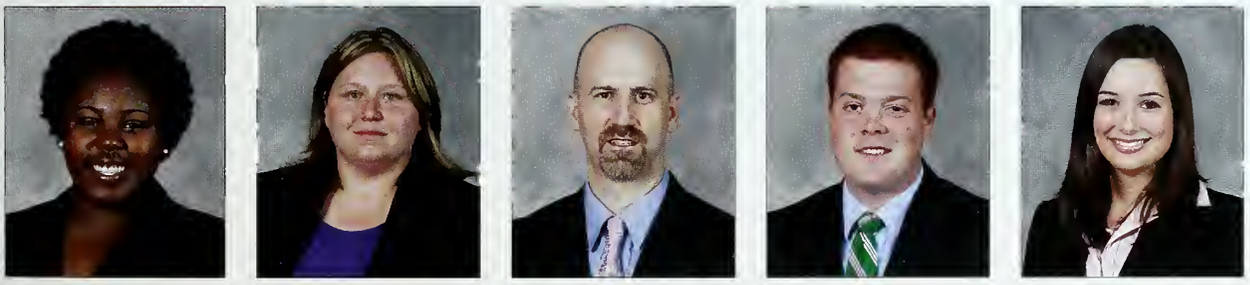

Alexia L. Furlow
Amanda L. Gainey
Steven Gauck
Robert M. Goolsby
Kelli Gordon

Laura K. Greene
Jonathan L. Greer
Caroline C. Gregory
Bryan H. Grossman
Harper S. Gwatney

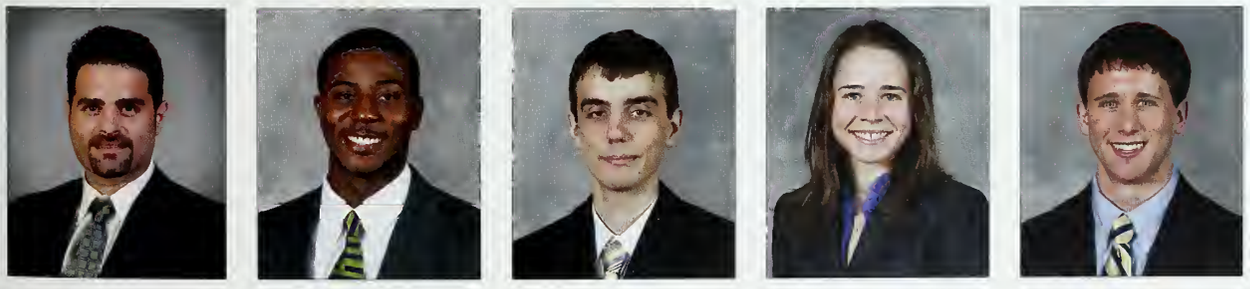

Li'vahn R. Hamden
Adam Hauser
Phillip M. Hausman
Mary C. Hedges
Joel N. Heimbach

Martha B. Hernandez
Molly A. Hilburn-Holte
Sarah J. Hink
Paul G. Hogle
Palmer E. Huffstetler

Jeffery A. Hux
Jeremy K. Jackson
Nathan James
Philip A. Jefferay
Walter Jenkins

Christopher T. Kendall
Joseph P. Kesler
Amanda M. King
Yanneka F King
Daniel J. Knight

Mario A. Krueger
Jaime S. Lamphear
Madeline G. Lea
James C. Lee
Amy E. Leonard

Brett A. Lewis
John J. Long
Rebecca L. Lopes
Jasmine K. Lucas
Lucy R. MacDonald

Luis Maradiaga
Emily K. Mather
Rebecca C. McCarter
Charles F. McDowell
Colin R. McGrath

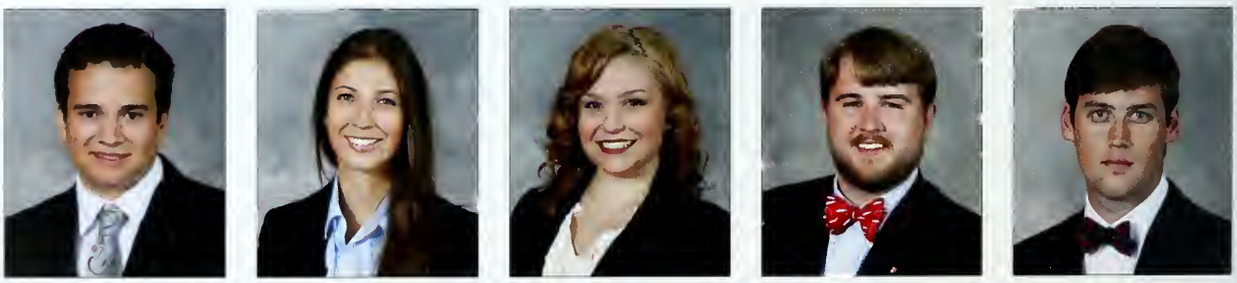

John F. McGraw
Raquel A. McLennon
Anna E. McNeill
Eliu F. Mendez
Jacquelyn A. Merrill

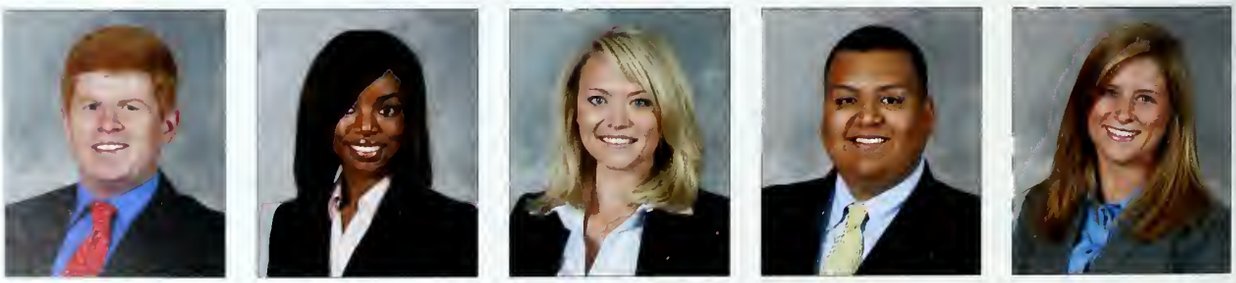

Brittany N. Mixon
Gerren C. Mobley
Bradley S. Moree
Emily Z. Moree
Thomas S. Morrow

Jaclyn E. Murphy
Sarah N. Murray
Erin K. Nevitt
Andre T. Nguyen
William C. Nichols

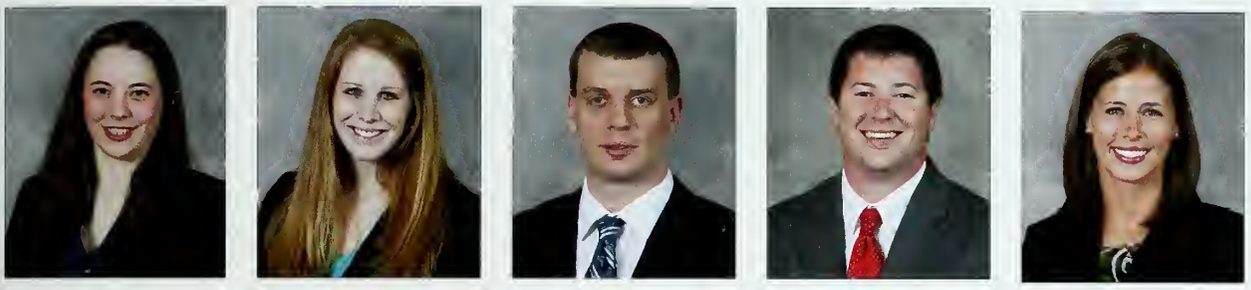

Monica B. Noble
Sarah R. Norris
Philip A. Olivier
David G. Omer
Shannon L. Page

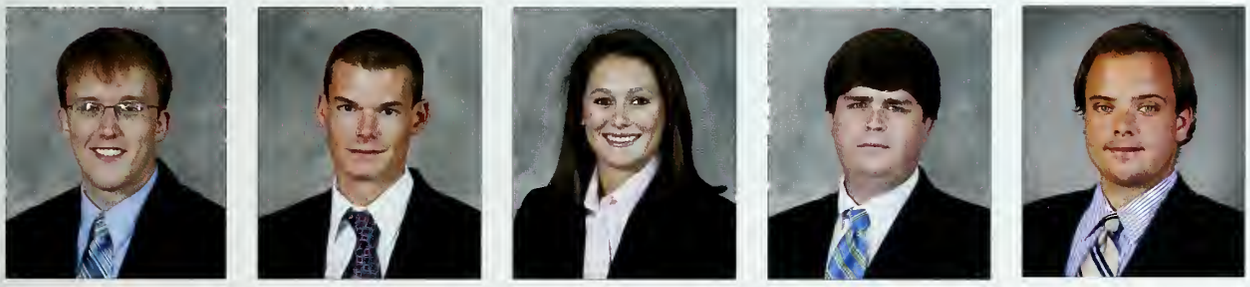

Brandon B. Patton
Andrew E. Pearce
Courtney B. Peters
James A. Pully
Christopher M. Reinhard

Chad E. Rhoades
Ian S. Richardson
MaryJane Richardson
Callen J. Ring
Lindsay E. Romine

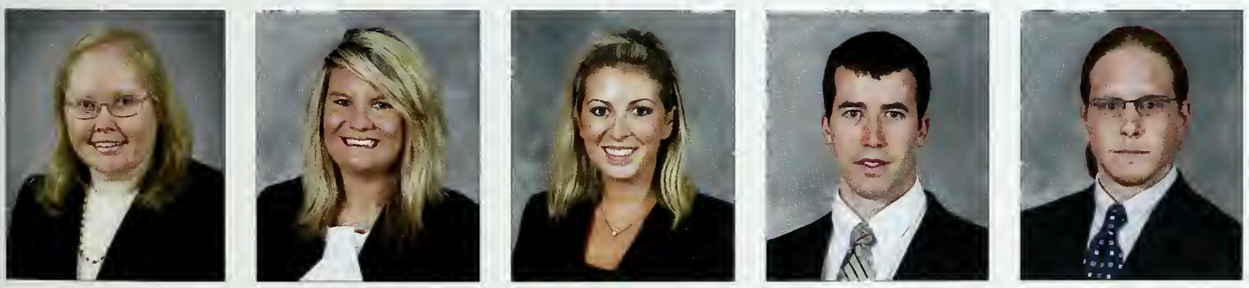

Karen L. Rust
Dana L. Rybak
Katelyn M. Sally
Alex W. Saunders
Greier W. Simmons

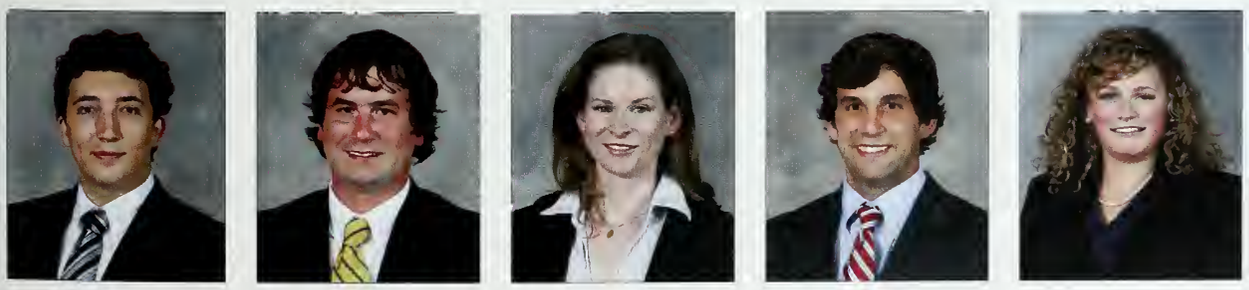

Kyle A. Smalling
Kenneth J. Smith
Susan A. Smith
William D. Snukals
Anthea E. Spires

Ashley K. Stallings
Trevor A. Stanley
Alexander E. Stark
Kyle C. Stark
Adam H. Steele

Tyler J. Stiles
Brittany M. Taylor
Heather M. Taylor
Bradley C. Trahan
Lisa A. Underwood

Lilly Van Patten
Timothy M. Victory
Christopher J. Waivers
Brandon M. Weaver
Robert W. Weston

Hannah M. Whitten
Elizabeth S. Wilkinson
Jeremy R. Williams
Nelia H. Willis
Hilary A. Workman

Candace F. Wright
David M. Yopp
Jessica B. Yount
Not Pictured:
Andrew Rogers
Jason J. Smith

First Year of Law

Kimberly Arch
Max E. Ashworth
Brandon P. Atwood
Elizabeth A. Austin
Ariston Bailey

Truman A. Barker
David R. Barnes
Jeffrey Beauchesne
Daniel C. Bensley
Nicole E. Bleuer

Glen B. Blumhardt
Nicholas A. Boggs
Benjamin D. Brodish
Carrie L. Browder
Ethan Brown

Amanda C. Bryan
Nathalie M. Burns
Kevin E. Calhoun
Allie L. Cameron
Dillon J. Carter

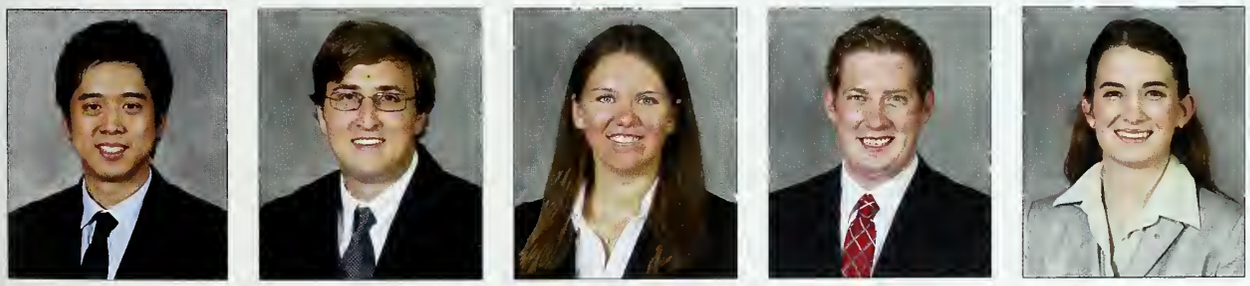

Rex H. Cho
Brady J. Ciepcielinski
Mallory J. Clark
Bryan Clausing
Ashley Coghill

Michael R. Coleman
Douglas Colvard
Marshall P. Conrad
Derek S. Cooper
Lindsay M. Curtis

Awanti Damle
Sjaan L. Demmink
Manisha Devasthali
Gabriel J. Diaz
Kimberly N. Dixon

Pearce S. Dougan
Jason L. Duke
Michael C. Dunn
Kylie Erickson
Kayla R. Erney

Forrest Fallanca
Michael D. Ferretti
Scottie B. Forbes
Lauren E. Fussell
Tameka K. Fyffe

Jake R. Garris
Aaron M. Goforth
Caitlin M. Goforth
Lorie A. Goins
Kristin L. Gordon

Alexander M. Graziano
Megan D. Greene
Ashley L. Guerra
Ioannis P. Haralambous
Maren M. Hardin

Kristopher N. Hawkins
Yale P. Haymond
Jack D. Howell
Teagan I. Humphries
Taylor J. Hutchens

Phillip B. Jefferson
Amanda D. Jones
Jonathan A. Kendrick
Sarah Ashley King
William N. King

Shenel S. Kirby
Leslie M. Kite
Patrick A. Kuchyt
Kathleen Kurdys
Danielle Larue

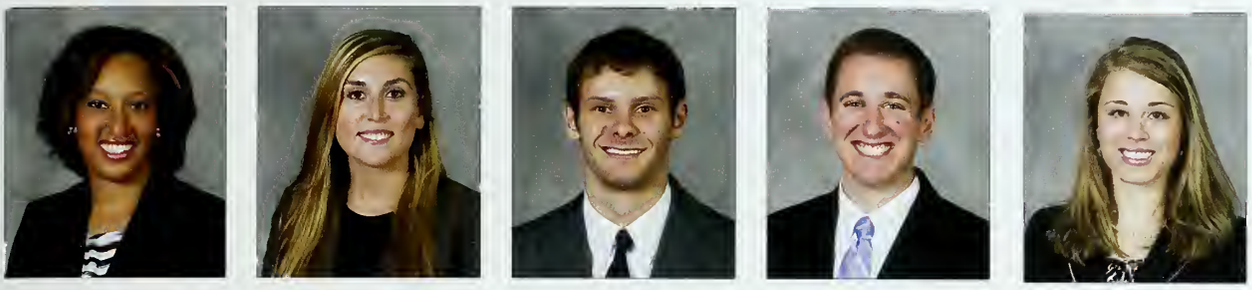

Jaime D. Lester
Sara A. Littrell
Shawn M. Lloyd
John E. Mace
Alexandra E. Macey

Richard MacGregor
Jonathan W. Martin
Lacy Mau-Mcdowell
Rebecca D. Mayhew
Frank McFarland

Michael J. McFarland
Neel McKoon
Joshua C. Mitchell
Jonathan Morgan
Peyton L. Murray

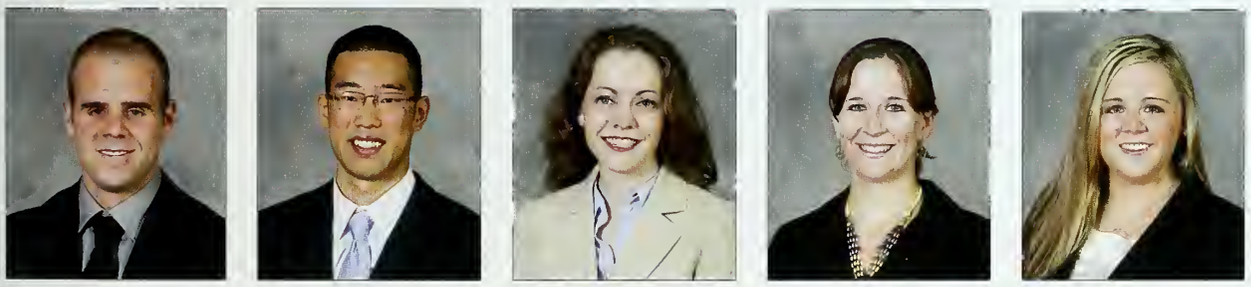

Nicholas F. Myers
Yohan Namkung
Sarah K. Neal
Stacie M. Noe
Brianna L. Nolan

Grayson D. Oakley
Victoria Ortiz
Ashton Overholt
Addison T. Palanza
Emily C. Pappas

Harsh A. Patel
Elizabeth A. Paul
Mary K. Perkinson
Allison E. Persinger
Dayna M. Principe

William A. Pully
Donna E. Purcell
Davis Puryear
Jodi Regina
Joseph Rhetts

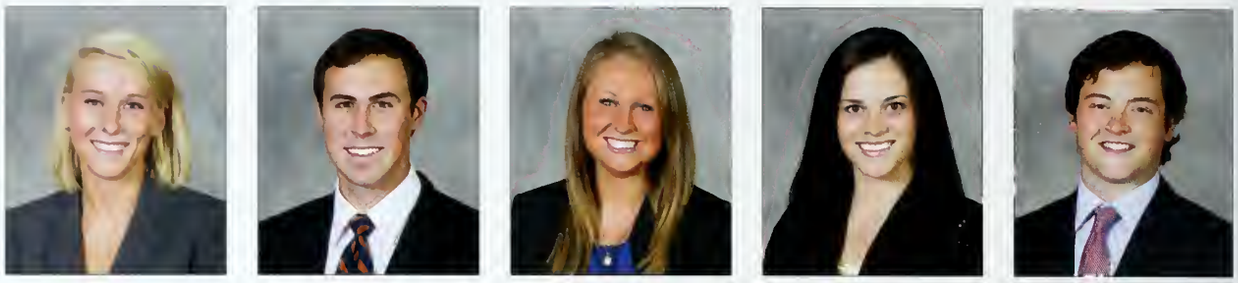

Anna Riddick
William T. Roberts
Kristi Rogers
Kaitlin N. Rothecker
Nathaniel T. Routh

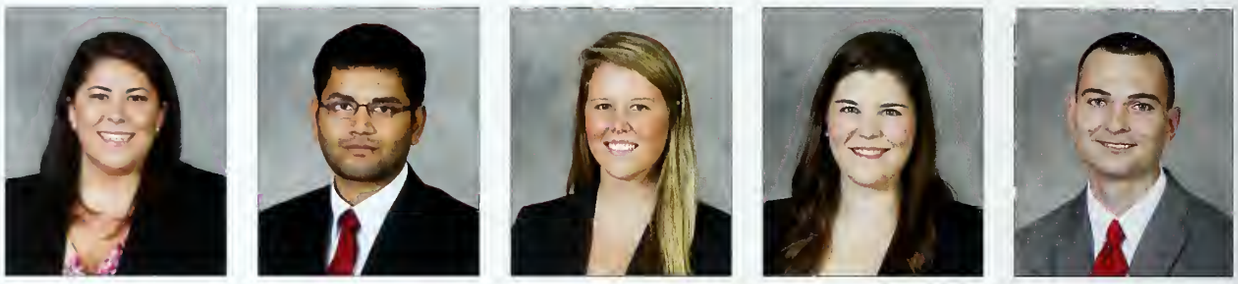

Julia A. Saikali
Umar K. Saulat
Anne C. Saunders
Megan G. Schilling
James L. Seay

Katie L. Shelton
Sarah Shoaf
Patrick C. Sinclair
Casey B. Smith
Emily A. Smith

Robert A. Smith
Jordan A. Spiers
Fiona Steer
Jarrett Stephens
Caitlin D. Stevenson

Russell T. Stewart
Stacy E. Strickland
Lauren P. Suber
Charles R. Sykes
Jesse A. Tamez

Katie Terry
Kristin M. Terwey
Virginia Tharrington
Channing Thomas
Samuel H. Thorp

Laura M. Tonch
Katheline Tran
Snehal Y. Trivedi
Helen M. Tsiolkas
Desiree T. Turner

John R. Turner
Nathaniel Ulmer
Margaret A. Unger
Francis P. Valone
Matthew T. Vordermark

Ryan Wallace
Clifford Walters
Paul I. Walton
Justin M. Williams
Robinson Williams

Jeremy A. Winters
Matthew Woodard
Not Pictured:
Jamie M. Britt
Lawrence R. Duke
Darnell Greene
Anderson M. Shackelford

Ag Law

Officers:
Chad Rhoades – Chairperson, Executive Affairs
Hannah Whitten – Chairperson, Operations
(Not Pictured) Clayton (Bill) Frazier – Chairperson, Finance

BLSA

Officers:
Sabrina Leshore – President
Anitra Brown – Vice President
Raquel McClennon – Secretary
Jasmine Lucas – Treasurer
Jermaine Sellers – Parliamentarian
Alexia Furlow – Community Service Chair
Yanneka King – Fundraising Chair

Campbell Law Democrats

Officers:
James Clayton – President
Melanie Clayton – Vice President
Jeffrey Cox – Treasurer
(Not Pictured) Steven Ganck - Secretary

Campbell Law Observer

Officers:

Paul Yokabitus – Associate Editor
James Clayton – Managing Editor
Jamie Richardson – Co-Editor in Chief
Thomas Robbins – Co-Editor in Chief
(Not Pictured) Kathryn Barge Jagoda - Associate Editor
Leslie Underwood - Associate Editor

Campbell Law Review

Officers:

Jessica Burgess – Chief Comments Editor
Brian Lawler – Symposium Editor
Dorothy Gooding – Chief Submissions Editor
Mallory Haddon – Technology Editor
Paul Yokabitus – Symposium Co-Editor
Huntington Willis – Managing Editor
Andrew Shores – Chief Publications Editor
Joshua Walthall – Business Editor
H. Patterson Dagenhart – Chief Articles Editor
Scarlett VanStory – Executive Editor
Philip Kuhn – Editor-in-Chief

ELA (Environmental Law Association)

Officers:

Sarah Collins – President
Ellie Gilbert – Vice President
Kate King – Treasurer
Jeff Cox – Secretary/Marketing
Aug Starr – Service Coordinator
Parker Dozier – Meeting Coordinator

CLIP

Officers:
Jenna Onusko – President
Madeline Lea – Vice President
Jaime Lamphear – Treasurer
Katelyn Sally – Event Planner
Michael Lovejoy – Case Manager
John Franklin McGraw – Case Manager
(Not Pictured) Hila Silverstein – Case Manager

CLS (Christian Legal Society)

Officers:
David Williams – President
Melanie Turnball – Vice President
Whitney Stanley – Secretary
Jacob Davis – Treasurer
Kelli Gordon – Social Chair

CPILSA (Campbell Public Interest Law Student Association)

Officers:
Allan Carr – President
Molly Hilburn-Holte – Vice President
Whitney Stanley – Secretary
Sarah Wilson-Collins – Treasurer

Delta Theta Phi

Officers:
Whitney Stanley – Dean
Nicole Briggeman – Vice Dean
Jermaine Sellers – Secretary
Michael Goode – Treasurer
Keith Gordon – Academic Chair
Harry Lorello – Social Chair
Dorothy Cecading – Service Chair
Candace Wright – Tribune
Kenzie Rakes – Everett Ceala Chair

Health Law

Officers:
Brian Lawler – President
Amish Patel – Vice President
Henry Kopf III – Secretary/Treasurer

HLSA

Officers:
Mariamarta Conrad – President
David Mason – Treasurer
Eliu Mendez – Vice President of Fundraising, Event Coordinator
Molly Hilburn-Holte – Vice President of Community Outreach
Martha Hernandez – Secretary
Jessica Mendez – Vice President
Luis Maradiaga

Honor Court

Officers:

Michael Goode – Chief Justice
Michael Hedgepeth – Attorney General
Trevor Brandt – 3L Justice
Eleanor Gilbert – 3L Justice
David Williams – 3L Justice
Eliu Mendez – 2L Justice
Alexia Furlow – 2L Justice
Caitlin Goforth – 1L Justice
Kathleen Kurdys – 1L Justice
Kevin Calhoun – 1L Justice
John Petree – Deputy Attorney General (Not Pictured)

MILSA

Officers:

Stephen Dimpsey- President
Philip Jefferay – Treasurer
Kathryn Jagoda – Vice President
Justine Mikaloff – Secretary

OKAC

Officers:

Jenna Omusko – President
Autumn Kirkendall – Moot Court Chairperson
Mallory Haddon - Client Counseling Chairperson
Thomas Robbins – Negotiations Chairperson
Brian Lawler – 3L Chairperson
Sabrina Leshore – 3L Chairperson
Emma Cullen – 2L Chairperson
Harper Guatney - 2L Chairperson
Dana Ryhak – 2L Chairperson
Sarah Bowman – 2L Chairperson
Andrew Pearce – 2L Chairperson
Katelyn Sally – 2L Chairperson

PAD

Officers:
Hilary Workman- Service Chair
Thomas Robbins – Justice
Sarah Edwards – Recruitment Chair
Mary Clair e Brown – Academic Chair
Lauren Ellis – Vice Justice
Parker Dozier – Treasurer
Dixon Snukles – Iredell Chair
Doug Boyette – Secretary
Liz Wilkinson – Marshall

SALDF

Officers:
Mario Keveger – Treasurer
Amanda Gainey – President
Rebecca McCarter - Secretary

St. Thomas More Society

Officers:
Caitlin Carry – President

Trusts, Estate Settlments and Tax

Officers:

Walker Andrew Fletcher – President
Eliu Mendez – Vice President
Ross Bromberger – Secretary
Mary Hedges - Treasurer

Graduates *DOMINATE* the bar exam

It has become a Campbell Law tradition, Legal Camels dominate the bar exam. 2012 was no exception; Campbell Law outperformed all other law schools in North Carolina in first-time and overall bar passage with a rate of 94.53. This has been the trend for the past 26 years, despite being one of the few schools that does not offer a for-credit class to prepare for the big test. "I'm so thrilled for the Campbell Law Class of 2012, an extraordinarily closely-knit and hard-working class. The work ethic, sense of community, and Campbell Law's outstanding program of legal education combined to put them at the top. The Campbell Law Class of 2012 was my last graduating class as dean, and they have my heartiest congratulations" said Campbell Law Professor Melissa Essary, who served as dean of the law school throughout the entire tenure of the Class of 2012.

Politicians visit Campbell Law

Over the past academic year, the Raleigh Campus had the special privilege of hosting two politicians who represent the state of North Carolina in Washington, DC. Senator Richard Burr and Congresswoman Renee Ellmers visited to speak to law students about important topics, such as jobs and the economy. Burr, who was sworn in to office in 2005, previously served as a member of the House of Representatives. He is currently the Ranking Member of the Senate's Veteran's Affairs Committee. Burr engaged students, faculty, and staff in a discussion and then answered student's questions. Ellmers, a former nurse, was first elected in 2010. She currently serves as the Chair of the Healthcare and Technology Subcommittee. "Campbell Law was honored to host Rep. Ellmers. I hope her visit was not only informative, but also inspirational. We want students to know they can have an impact, not just on their communities, but also on our country. In 2009, Rep. Ellmers disagreed with what was being said at a town hall meeting, and in 2011, she's walking the halls of Congress," said Dean Melissa Essary.

Wake County Bar accepts CU Law Student Members

Beginning this year, students have a new opportunity to gain experience and network with professionals in their field. The Norman Adrian School of Law and the Wake County Bar Association partnered together to offer student memberships for law school students to the Wake County Bar Association. "We are very pleased to announce this partnership with the Wake County Bar Association. The leadership of the Wake County Bar has engaged our law school since the day we announced our move to Raleigh, and Campbell Law students have benefited tremendously from having local lawyers active and involved with the law school. This new partnership further solidified the great relationship between Campbell Law and the WCBA, and offers an exceptional opportunity for our students," said Interim Dean Kenneth Faulkner. The program will give all law students residing in Wake County or attending an ABA-accredited law school in Wake County a discounted membership and a discount on membership for their first two years as a practicing attorney immediately following graduation.

WCBA
WAKE COUNTY BAR ASSOCIATION

College of Pharmacy & Health Sciences

FACULTY

Dr. Ronald Maddox

S. Thomas Abraham
Michael L. Adams
Antoine Al-Achi

Connie Barnes
Tara L. Bell
Timothy J. Bloom
J. Andrew Bowman
James A. Boyd

Christopher S. Breivogel
Ronnie Chapman
Brad N. Chazotte
Robert M. Cisneros
Valerie B. Clinard

Steven M. Davis
Emanuel J. Diliberto, Jr.
Gregory Dedrick
Richard Drew
Leigh Foushee

Stephen H. Fuller
Kathey B. Fulton-Rumley
Michael A. Gallagher
Robert L. Garrett, Jr.
Robert B. Greenwood

James B. Groce III
Mali R. Gupta
Julianne M. Hall
Terri S. Hamrick
Ted E. Hancock

Charles Herring
Melissa Holland
Thomas J. Holmes, Jr.
Brenda Jamerson
Michael Jiroutek

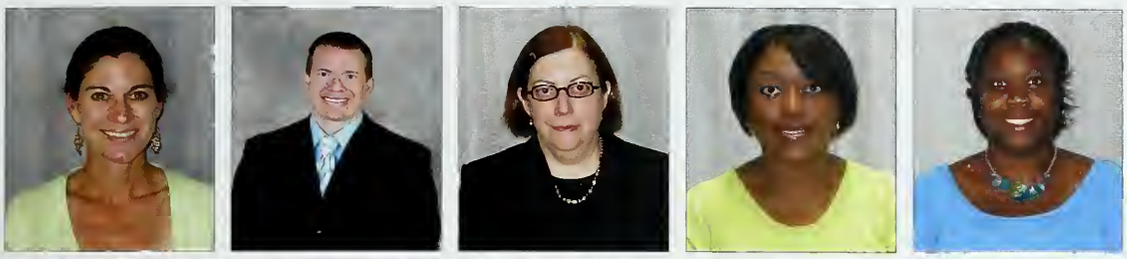

Melissa D. Johnson
Steven W. Johnson
Cynthia Johnston
Catherine Lewis
Kimberly Lewis

Qinfeng Liu
Timothy Marks
D. Byron May
Amber N. McLendon
W. Mark Moore

Jason Moss
Andrew J. Muzyk
George Nemecz
Ann Marie Nye
Bill Pickard

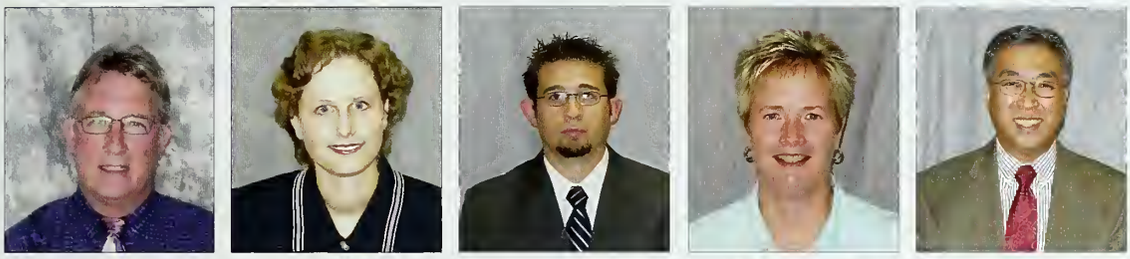

Roy Pleasants II
Melanie Pound
Wesley D. Rich
Penny Shelton
Daniel Shin

Jennifer D. Smith
William C. Stagner
Gilbert A. Steiner
Beth Sutton
Bill Taylor

Tina H. Thornhill
Mary L. Townsend
Tina Tseng
Dustin Wilson
C. Brock Woodis

Fourth Year of Pharmacy

Lauren Annas
Heather Armstrong
Jo Ann Atherton
Jonathan Beam
Marcia Blackmon

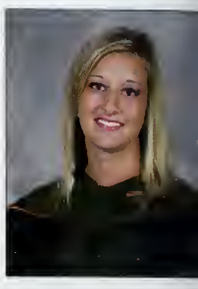

Melissa Bland
Rachel Booker
Robert Boyer
Maggie Brintle
Ashley Brown

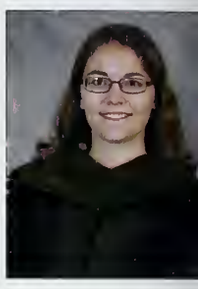

Brittany Brown
Marshall Carter
Joshua Cavines
James Chamberlain
Nicole Chanas

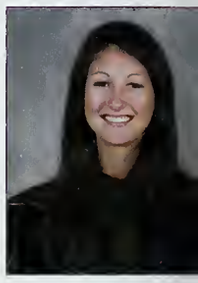

Yuliya Chernous
Jennifer Clark
Stephanie Cook
Katie Cournoyer
Janna Currie

Erica Dellinger
Erin Dickert
Desiree Elekwa
Mary Fitts
John Fontenelle

Tiffany Frick
Frank Fuller III
Marsha Fuller
Callie Gaertner
Lindy Galloway

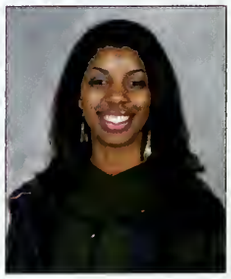

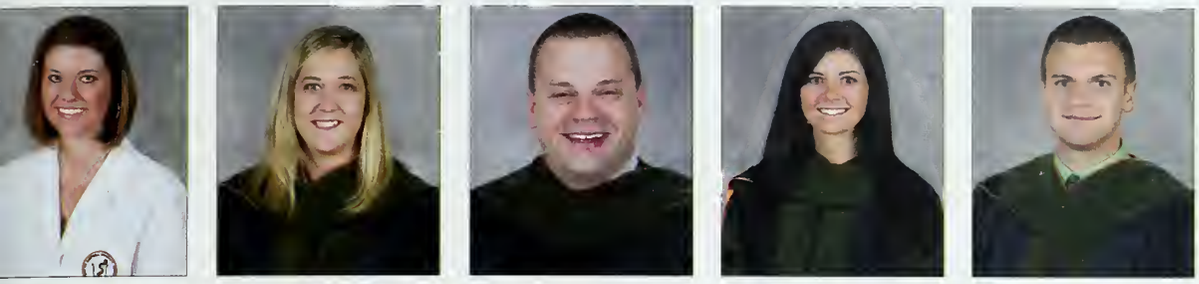

Kimberly Garland
Amanda Giggard
Jerry Gravitt
Kathryn Greene
Jonathan Harward

Andrea Henry
Hunter Hobgood
Justin Hodges
Jon Howard
Nathan Hudson

John Hughes
Brooke Isley
Brittany Johnson
Genna Kelkenberg
Lani Koerner

Corey Koonce
Jonathan Lawrence
Lan Le
Jamjie Longmire
Bevonnie Louden

Bronson Lowery
Meredtih Mahaffee
Nydia Mancini
Stacey Maness
Brian Mayakis

Asia McConnell
Savannah McNeill
Elizabeth Migliaccio
Steven Miller
Tara Mitchell

Megthan Mohe
Tran Nguyen
Christopher Nichols
Timothy Oley
Emily Opeka

Shannon Paul
Megan Poston
Kayla Prevette
Ginger Price
Bobby Pruitt

Monica Rai
Monica Ricks
Ashley Ridgley
Stephanie Rucker
Maria Sadler

Chelsea Sanders
Mallorie Sanders
Lynn Sasser
Candace Severt
Marlena Shapiro

Charles Shaw
James Shearin
Colleen Shepherd
Michelle Simmons
Melissa Smisor

Casey Staton
Laura Steedly
Rachel Stephens
Natasha Stokes
Jeremy Stultz

Brittany Sykes
Samuel Testerman
Brittany Thigpen
Jesse Thompson
Bobbi Walston

Leigh Whitlock
Amity Whitman
Danielle Woodard
Mindy Woodie
Danielle Wortman

Esther Yi

Third Year *of* Pharmacy

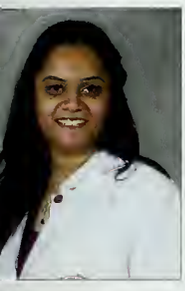

Grishma Ajmera
Gillian Akiwumi
Kenneth Alexander
Mohammed Al-Otoum
Ariane Andreaco

Theodore Awa
Rebecca Barwick
Emily Bradham
Tyler Bradshaw
Phillip Carlisle

Timothy Carlisle
Bobby Carroll
David Chandonnet
Amanda Coker
Morgan Costner

William Criswell
Julie Dattero
Rosana Datti
Erin Daves
Matthew Desmarais

Girish Dighe
Sean Fahle
Rodney Floyd
Heather Folz
Helene Fonebi

Jaime Frahm
Andrea Gallman
Keri Gant
Brian Garris
Jennifer Gates

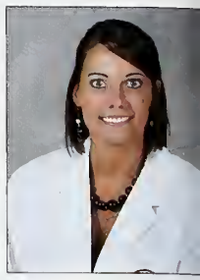

Luke Gooden
Andrew Gosnell
Justin Greene
Anthony Gregorio
Rebekah Gruver

Jill Hagwood
Amber Haislip
Crystal Hardin
Donna Harrell
Norris Hatcher

Elizabeth Heath
Alyssa Hicks
Ashley Hill
Gerald Hill
Scott Hockaday

James Honeycutt
Sache Hood
Jessica Hostetter
Mary Houston
Katie Huddleston

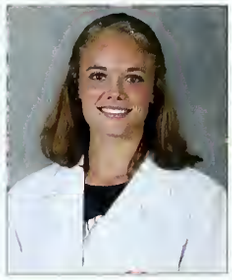

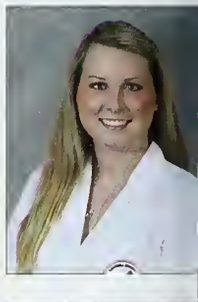

Caroline Huff
Travis Jones
Kari Kabot
Melissa Kiser
Donald Kornegay Jr.

Rachel Krueger
Sonie Lama
Mallory Lambeth
Brittany Lawhorn
Lauren Lee

Rachel Lee
Alexandra LeMere
Debbie Liang
Desirae Lindquist
Warren Long

Brent Longmire
Joice Lubbers
Robbie Massengill
Keeli Michael
Brooke Miller

Sean Morrow
Jami Moss
Hazel Neal
Uduak Ntuen
Amber Ollie

Johnathan Owen
Brandon Paramore
Charles Park
Ami Patel
Jagruti Patel

Kunal Patel
Veena Patel
Shannan Postell
Roger Pritchard
Emily Proctor

Katie Raines
Laura Reynolds
Stephanie Ring
Brian Riviere
Ivey Robbins

Matthew Robinson
Maresa Roney
Jessica Roper
Elizabeth Sagan
Courtney Schammel

Skyler Semmes
Melanie Sessoms
Jesse Shaw
Jimitkumar Sheth
Wendy Shoffner

Mohanish Shretha
Reanna Simspson
Danya Sinno
Marcus Stanaland
Carl Teachey

James Thomas
Carrie Trogdon
Jeremy Tucker
Jennifer Vickery
Jonathan Walker

Matthew Walker
Douglas Wenner
Luther West III
Sydnee Wheeler
Jeremy Whidbee

Brandy Whitley
Susan Wiggins
Dustin Williamson
Kristen Womble

Second Year *of* Pharmacy

Ibukunoluwa Akindele
Erin Amadon
Alexandria Anderson
Marc Anderson
Rebekah Anderson

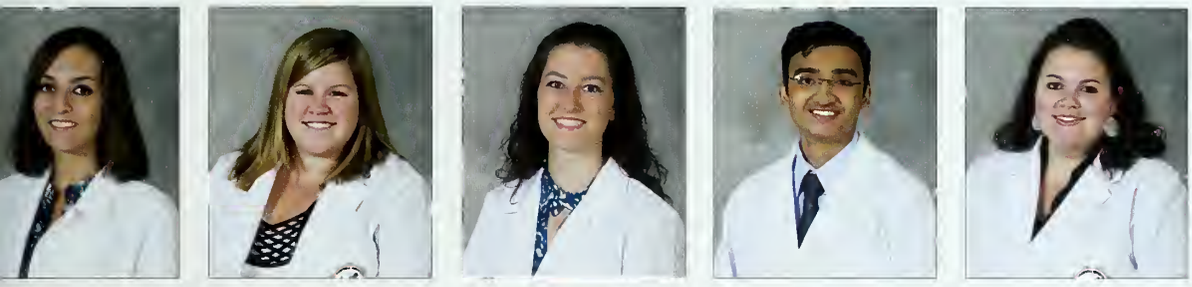

Danielle Baker
Jordan Ballou
Valerie Barnett
Madvah Bhatt
Natalie Bledsoe

Riley Bowers
Jessica Britt
Christina Brunelle
Ashley Burkhammer
Kearston Cado

Suzanne Carr
Charles Carter
Eric Carter
Kymberly Causby
Carly Cawrse

Ashley Colavito
Matthew Cooper
Juliana Coughlin
Toni Currin
Amanda Daniels

Dero-Asha Davis-Weeks
Mark Deaver
Emmanuel Dowuona
Samuel Eberwein
Richard Everette

Jessica Finch
Lauren Fisher
Jessica Fountain
Emily Fretz
Kevin Gifford

Allison Gilmore
Jennifer Godwin
Amanda Griffith
Megan Hairr
Matthew Harrell

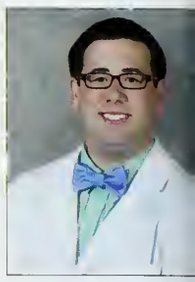

Thomas Harrell
Jessica Hartung
Hunter Ingoe
Maria Jamal
Amanda Jarman

Mary Jarvis
Edwin Johnson
Jamie Jones
Angela Kaczmarek
Peter Keddis

Courtney Kivett
Eliana Kurzum
Yousef Lafi
Cameron Lanier
Van Lieu

Jeremy Lipscomb
Christina Lopez
Thomas Lynch
Syreeta Lyons
Brandy Marriner

Lauren Marshall
Diana-Leah Martinez
April Mauricio
Yazmin Maya-Perez
Ashley McCallister

James McNeill
Tizita Mengistu
Leslie Moore
Mallory Muller
Clayton Nance, II

Bunni Nusser
Marie Overbee
Barry Parker
Haley Parker
Kelly Pate

Rishit Patel
Dexter Peele
Tracy Perry
William Perry
Brandon Ramsey

Jasmine Richardson
Jasmine Sayles
Amber Schilling
Holly Schmidlin
Jeffrey Shearin

Dereck Sigauke
Priyanka Singh
Jennie Slawinski
Constantine Stefanadis
Jessica Taylor

Chuemee Thao
Patience Thompson
Tyler Thompson
Jennifer Turner
Lauren Turner

Nicolo Vargas
Sara Vaughn
Sarah Vick
Patrick Vo
Sarah Waldrop

Meena Wanas
Rachel Warren
Ariel Watt
Whitney Weeks
Christy Westbrook

Stephanie Williams
Jennifer Wilson
Erin Yano
Krystian Young
Julia Zhu

First Year of Pharmacy

Kenneth Adkins
Heather Allen
Shelby Ammirati
Michelle Anderson
Rebecca Arnold

Joanna Benson
Courtney Benton
David Besanti
Jessica Bowen
Tara Boyd

Rebecca Britt
Carolyn Burnham
Tyler Cahoon
Hannah Calfee
Jeb Carter

Hillary Clement
Erika Collins
Magen Cross
Sara Dantism
Christopher Davis

Kahsu Desta
Trusha Dhanani
Karri Dixon
Brock Dorsett
Angela Dunn

John Forseh
Alan Gamble
Katrina Gano
Kayla Ginn
Amanda Goodman

Christopher Grady
Casey Grant
Natalya Grigoryeva
Lundy Gunn
Shannon Gunn

Stephanie Hair
Samantha Hammond
Andrew Hill
Brandon Hill
Emily Howard

Dylan Hubers
Jessica Humenik
Sarai Ibrahim
Brandy Jacobs
Kevin Jarvis

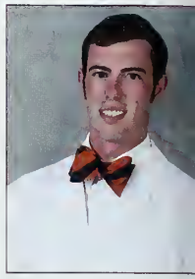

Scott Jarvis
Edwina Joe
Stephen Jones
Mi Jung Kim
John Krell

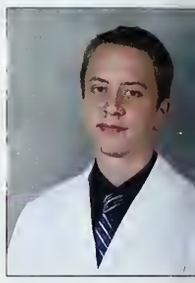

Brennan Kroll
Vicotria Lancaster
Lance Langrehr
Sara Langston
Eric Lee

Amanda Lilley
Brittany Linthicum
Lauren Lurz
Houston Main
Emily Maynard

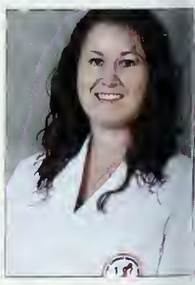

Kylie McCullough
Kimberly McNeil
Olivia Morton
Quang Nguyen
John Norris

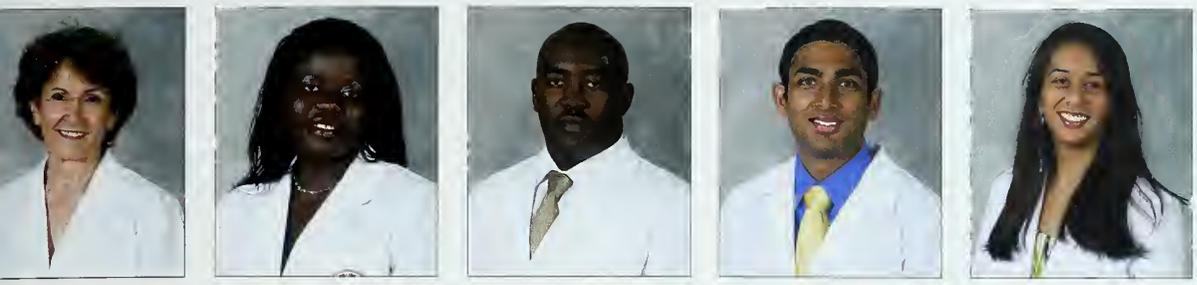

Lyn Olson
Rebecca Opoku
Hans Orock
Chirag Patel
Manali Patel

Pavun Patel
Amber Patwell
Christopher Powell
Heather Powell
Elizabeth Price

Olivia Price
Lara Rajic
Kathryn Reece
Artoryia Sanders
Eric Schuh

Jamie Seo
Carl Southerland
Justin Sparrow
Jordan Squires
Jordan Stackle

Barry Stevenson
Mary Strickland
Arun Sundaram
Lea Tarleton
Krystal Taylor

Dency Thomas
Erica Thomas
Lindsay Thompson
Nicolas Triana-Baltzer
Jordan Tryhubenko

Pinali Vasani
Jonathan Wall
Erica Waters
Rebecca Webb
Ryan Wheeler

Kayla Wiese
Michael Williams
Emily Wilson
Garrett Wolfe
Taylor Wolfe

Andrew Wright
Ting Ye
Amber Yopp
Rimma Zeygerman
Shelby Zimmerman

CAMPBELL UNIVERSITY
COLLEGE OF PHARMACY & HEALTH SCIENCES

Pharmacy App

Want to keep up with the College of Pharmacy and Health Sciences? Well now it is easier than ever with the new mobile app recently released. The app allows people to have instant access to the schools admissions criteria. "As technology changes, apps are becoming a prevalent way to communicate with others," said Brenda Blackman, director of recruitment and retention at CPHS. "We created our app to help with recruiting efforts, but also as a resource for current students, faculty, staff and alumni because it is a universal way to connect with our audience." The app also gives users the chance to see the upcoming events and resources for alumni. The app is on the Android Market along with the iTunes Store.

APHA-ASP

Student Society of Health System Pharmacists

ASCP

Student Society of Health System Pharmacists

Officers:

President: Ken Alexander
Vice President: Stephanie Ring
Secretary: Kari Kabot
Treasurer: Maria Jamal
Event Coordinator: Nicolo Vargas
Fund Raising Chair: Peter Keddis
Web Designer: Elizabeth Sagan
P1 Rep: Amber Yopp

CPFI

Christian Pharmacy Fellowship International

Officers:

President: Jeffrey Shearin
VP: Syreeta Lyons
Secretary: Krystal Taylor
Treasurer: Kylie McCullough
Outreach/Events Coordinators: Valerie Barnett/ Kathryn Reece
Historian: Peter Keddis
National Liaison – Barry Parker
Chaplain – Becky Opoku

KAPPA PSI

Officers:

Regent (President): Jordan Ballou
1st Vice Regent: Eliana Kurzum
2nd Vice Regent: Brandy Marriner
Ritualist: Natalie Bledsoe
Pledgemaster: Riley Bowers
Assistant Pledgemasters: Hannah Calfee and Brock Dorsett
Recording Secretary: Christina Lopez
Corresponding Secretary: Trusha Dhanini
Treasurer: Carly Cawrse
Assistant Treasurer: Ashley McCallister
Historian: Mandy Griffith
Chaplain: Syreeta Lyons
Sergeant-at-arms: Gus Stefanadis
Province Chair: Alex Anderson
Formal Chair: Taylor Wolfe

NCPA

Advisor: Gil Steiner

SAB

Student Advisory Board

Officers:

Jennifer Turner-President
Eliana Kurzum-Vice President
Holly Schmidlin-Webmaster
Emily Howard- Joint Student Liaison
Elizabeth Price – Secretary
Vicky Lancaster – Student/Faculty Liaison
Katherine Cook- Events Coordinator
Brandy Marriner – Legislative Chair
Justin Moots- academic enrichment
Chuemee Thao- Treasurer
Gabrielle Morgan – Member at Large
Sara Vaughn-Member at Large
Dr.Beth Sutton-Faculty Advisor

SNPHA

Officers:

President- Uduak Ntuen
President-Elect- Dexter Peele
Vice President- Amanda Daniels
Secretary- Lauren Lee
Treasurer- Yasmin Maya-Perez
Historian- Alexandria Anderson
Public Relations Liaison- Tyler Thompson
Chaplain- Syreeta Lyons
Website Coordinator- Tyler Thompson

SSHP

Student Society of Health System Pharmacists

Officers:

President - Jagruti (Jay) Patel
President-Elect - Sara Vaughn
Treasurer - Brooke Miller
Vice President - Gus Stefanadis
Secretary - Keeli Micheal
Clinical Skills Competition Coordinator- Veena Patel
Fundraising Chair- Julia Zhu
Historian - Amanda Griffith

UAEM

Universities Allied for Essential Medicines

Officers:

Ami Patel - Treasurer
Yazmin Maya-Perez- Service Chair
Juliana Lipensky – Service Co-Chair
Veena Patel – HIV Pictogram Project Chair
Jennifer Vickery – HIV pictogram project co-chair
Rachel Lee- historian
Julia Zhu – Regional Chair
Ud Ntuen – National Chair
Tizita Mengitsu – National Co-Chair
Gillian Akiwumi – Secretary
R. Iain Pritchard – webmaster
Gary Dighe – Vice President
Debbie Liang – Founder, President

Jordan Ballou

What made you choose your current field of study?

I chose to become a pharmacist because I have worked as a clerk, and then a technician, in a pharmacy in my home town. I loved getting up and going to work every day so I wanted to make a career out of it.

What are your aspirations after Campbell University?

I'm pretty open to all the areas of pharmacy and I change my mind nearly every day. As of right now, my goal is to own an independent pharmacy somewhere. Probably in my hometown of Morehead City, NC

What advice would you give other students choosing your field of study?

Don't be lazy. It's really easy to slack off once you get into pharmacy school after you've been working so hard for so many years to get here. It's really easy to get behind after just a couple of days and then you'll spend the rest of the semester catching up.

What has been the greatest challenge so far?

One of the biggest things for me was just getting here. I didn't know anyone at Campbell when I first came here. So that was a big step for me, taking that chance to come here in the middle of nowhere and start a life back in school.

If not this career, what would you choose to do?

If I knew I could sustain my preferred lifestyle, I would try to be a singer but other than that I might have been a teacher. My original major at North Carolina State while I was in undergrad was Agriculture Education.

What is your favorite part of Campbell University

My favorite part of Campbell has been the people and the friends that I've made. When you're all stuck in a classroom together for many hours each week, you start to become really close to your classmates. That's been my favorite part, friends that I know I'll have even after I leave Campbell

What has been your greatest memory from Campbell?

My greatest memory is more like a series of memories and events from joining Kappa Psi Pharmaceutical Fraternity, Inc. These people are definitely my family and every memory with them is something I will cherish. We've been through crazy things together like standing out in the rain until all hours of the night, picking up trash for Adopt-A-Highway, parties, formals, road trips, meetings, and all sorts of laughter and tears. I really feel like I found my place. I will never forget that I found it at Campbell.

Andrew Wright

What made you choose your current field of study?

I enjoyed science classes in high school and I knew I wanted to help people in my career, so I looked into the medical field. I could not see myself as an MD, so I looked into pharmacy, and it just seemed like a perfect fit for me.

What are your aspirations after Campbell University?

I want to either start my own company, or get on board with a successful pharmaceutical company and move up within the company.

Who has been your biggest influence?

Dr. Bill Taylor has been my biggest influence by far because as a huge advocate for the PharmD/MSCR joint program here at Campbell, he helped get me on track for success, and continues to do so. He keeps a close eye on his joint students and makes sure they are on the path to success. Dr. Taylor's dedication to the students here is just another testament to Campbell's unique learning environment.

What has been the greatest challenge so far?

The greatest challenge so far for me has been time management. People talk about time management and about how crucial it is to success, but you don't realize how true it is until it comes back to bite you. After I started pharmacy school, I looked back to my undergrad years where I thought I was actually busy, and realized just how much free time I really had. If you learn how to manage your time early on, you will save yourself a ton of headache down the road!

If not this career, what would you choose to do?

If I hadn't chosen pharmacy, I might have followed my childhood dream to become a paleontologist. As I grew older, the job description and pay grew less and less appealing.

What is your favorite part of Campbell University

My favorite part of Campbell is how easily you can make a difference. The experience you have here is only limited to how much you put into it. For example, I enjoy playing disc golf, and when I found other students here that shared the same interest, we put our heads together and helped spur the making of a new disc golf course on campus!

What lead you to Campbell University

I was led to Campbell because of the strong pharmacy school program here. With some of the highest passing and graduating rates on the East Coast, along with the personal family-like learning atmosphere, I was drawn to Campbell with aspirations of pharmacy school; even right out of high school.

Cardiac 5K

I ran my first road race at age 4, but last September was the first time that me and my mom ran a race together. We decided to sign up for the Pharmacy Club's Cardiac 5K race at Campbell about 6 weeks beforehand, and were able to get in a few training sessions together. Fortunately, we both got to run more than half the race together, until an ankle injury that had bothered me for several weeks forced me to slow down. The race took us from the track, through both roundabouts, behind the fine arts building and Lundy-Fetterman SOB, and back around the campus finishing the race with two laps around the track. We both ran across the finish line and completed the race, which was our goal. A few factors made it a less than desirable race day--such as the rain, mix-ups on course, and so on. All in all, despite that, it was still a good race for both of us since we hadn't raced in a while and needed something to get us used to it again and back in the groove. This was the perfect venue for that--small-scale and in a very familiar setting. They also provided breakfast, raffle entries, a nice red race tee shirt, and free blood pressure screenings and other services provided by the Pharmacy students. Best of all, it was a fantastic mother-daughter thing to do together, from the training beforehand to the actual race. I'm glad we have those memories together to motivate each other in the future.

-Paige Kelly, Runner # 79

Lauren Fisher

What made you choose your current field of study?

In middle school, I came to Campbell for a sports camp. At that time, I noticed that Campbell had a Pharmacy School. When I got home I looked into what pharmacy was all about and decided that when I was old enough I was going to get a job in a pharmacy and check it out. At 16, I began working in a retail pharmacy and loved the patient interaction, as well as knowing that I was making an impact in their lives through their daily medication regimen. At that point, I knew that pharmacy was the career for me.

What lead you to Campbell University

I was led to Campbell because of the strong pharmacy school program here. With some of the highest passing and graduating rates on the East Coast, along with the personal family-like learning atmosphere, I was drawn to Campbell with aspirations of pharmacy school; even right out of high school.

Who has been your biggest influence?

One of my biggest influences has been my sister, Nicole Buchanan. She also attended Campbell and received her Pharm D. Her passion and enthusiasm for the profession is a part of what keeps me going.

What has been the greatest challenge so far?

Pharmacology! With this class, I have had to refine my studying habits. There is lots of information taught a warp speeds with tests every two weeks.

What advice would you give other students choosing your field of study?

I would tell students thinking about pharmacy to try to obtain a job in a pharmacy, or to shadow a pharmacist as well as other health care providers. If you are going to commit your life to a career, know what you are getting into and that it is your passion.

What is your favorite part of Campbell University

I love that Campbell is small campus and that there is such a sense of community and family.

What are your aspirations after Campbell University?

After graduating from Campbell, I would love to work in a small independent pharmacy.

Faculty

Physician Assistant Studies Program

Tom Colletti
David Coniglio
Laura Gerstner
Liza Greene
Betty Lynne Johnson

Chris Stewart

2nd Year

Michael Albright
Heather Angolia
Kristine Ashton
Victoria Barden
Paul Becton

Christine Benedict
Claudia Beneville
Benjamin Boles
Sarah Brainerd
Samantha Bullard

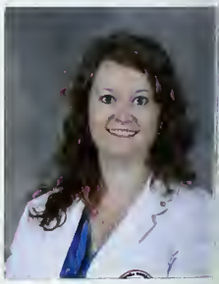

Kelly Bump
Melissa Cook
Laura Dail
Jennifer Fowler
Tiffany Gann

Kallie Graham
Ashley Green
Ryan Hamlin
Jamie Harding
Jamie Hia

Richard Hopper
Jacqueline Hudson
Terra Lawson
Brittany Lowry
Charmeen Mack

Ashley Moore
Ashley Phillips
Jonathan Ray
Kayla Raynor
Jessica Robbins

Kaitlyn Schmid
Andrita Stokes
Erica Walder
Caitliyn Warren

1st Year

Amie Abell
Sandra Alexander
Richelle Bangi
Elise Caceres
Molly Calabria

Marian Chadwick
Patrick Chaney
Sarah Cooper
Rahul Desai
Maghen Eakle

Carrie Emory
Kimberly Friesema
Alexandra Frye
Katherine Fryman
Dawn Gerrell-Hines

Regina Gurley
Beth Anne Harrison
Danielle Hunt
Jamie Jones
Sawyer Langston

Erica Lawrence
Katherine McDougal
Esther Murray
John Nealey
Andrew Nida

Allyson Norwood
Thomas Notto
Stephen Pacini
Grace Park
Meredith Parr

Tayyabah Rayyast
Lundy Saing
Sunny Sawyer
Denna Shah
Lidia Starr

Troy Stevenson
Jesse Tien
Abby Young
Mary Carol Younginer
Andrew Zimmerman

Thomas Colletti

PA Director

What are some qualities you look for or expect in future PA students?

They need to bright, but they also need to be more than that. They must be sociable. A perfect 4.0 gpa is not always enough. I want to see that the person is personable because that means they will be able to form connections with their future patients.

If you could give one piece of advice to those aspiring to become a part of the PA program, what would that be?

It's important to get experience in the healthcare field. Also, make sure to choose references that will give you detailed and insightful letters of recommendations. I should be able to learn about who you are and what you have to offer by reading your recommendations.

What is your most rewarding part of your job?

My favorite part of my job is seeing green, novice students leave our program as well prepared health-care givers. I also think about how I worked with and helped thousands of patients during my career, and I like the aspect that each of these students will go on to work and help thousands of other patients apiece. In the end, our work will end up impacting millions.

CU PA Anthem on Youtube

Saying whoah, we're very thorough

To introduce their young program to the world, faculty and students in the Physician's Assistant program created a humorous YouTube video. 'Campbell University PA Anthem', featuring K-Dot, was a medical remake of the song 'Dynamite' by Taio Cruz and showcases the renovations to the former Carrie Rich Memorial Library. Many students, and even President Jerry Wallace, made cameo appearances by dancing or acting out lines of the song. Please use the QR code to visit the video.

Thomas Notto

What made you decide to become a PA?
Well, I was in a medic in the military and I really enjoyed it and I worked with many Physicians Assistants and they influenced my decision.

What has been your biggest challenge?
My biggest challenge has been finding a balance between studying, family and friends, and my social life. It have been very challenging because we cover a lot of information and it requires dedication and focus.

What is your favorite part of the program so far?
Just the people. We've grown so close together as a class. The professors and faculty are always there if we need them.

Who in your life has been your biggest influence?
Probably my family, my friends, and my wife.

Clinical Research

Back to the Creek

After years teaching masters of Clinical Research students at a facility in Research Triangle Park, the department of Clinical Research came back home over the summer.

Faculty and administrative offices are now housed in the Hight House. Students have access to the state-of-the-art laboratories in Maddox Hall.

Public Health Partners with PAs

Campbell University's College of Pharmacy & Health Sciences has launched the first dual physician assistant, public health degree in North Carolina.

The new program, which takes less than three and a half years to complete, will begin next fall allowing students to graduate with a Master of Physician Assistant Practice degree and a Master of Science in Public Health degree in December 2016. The PA and public health degrees normally last 28 months and two years, respectively.

The dual degree was designed to broaden PA students' perspective on health care services in terms of community or population needs, and teach them how to contribute as community health leaders, educators and policy makers.

Physical Therapy up Next

Campbell started accepting applications in February for its new Doctor of Physical Therapy degree. The program is projected to begin in January 2014 and plans to accept 32 to 40 students for the first class.

Students will spend the first two years applying classroom knowledge with hands-on training. The final year will focus primarily on clinical training in health care facilities throughout North Carolina, the Southeast region and the nation.

ON OUR WAY

It's been a busy year for Campbell University's School of Osteopathic Medicine. The newest addition to the infrastructure of our University is the Leon Levine Medical Sciences Center, known to locals as Campbell University's own School of Osteopathic Medicine. Since crews broke ground on the 96,500 square foot facility in December 2011, the structure has slowly begun to take shape at its home located conveniently down the road from the Main Campus. Estimated to be completed by May 2013, the facility will house classrooms, state-of-the-art simulation labs, anatomy labs, a library, study rooms, snack shop and faculty offices. One big hurdle passed was achieving provisional accreditation status, effective July 1, 2012, which meant the medical school could begin actively recruiting students. And recruit they did- since the application process began, more than 700 people from around the country have applied in just two months. The building is built on 850-acre, 96,500-square-feet, and is more than half of its way towards completion.

Behind the scenes, a lot of additional work has been done to make sure the school is ready for its first group of students in Fall 2013. On January 3rd, 2011, Dr. John M. Kauffman was formally appointed Dean of Campbell's Osteopathic Medical School. Dean Kauffman has been assembling an advance team of faculty and staff to build the programs and technologies needed to be successful. "We have assembled an outstanding team of medical educators," said Kauffman. "I look forward to meeting and working with staff to ensure that we identify and recruit the highest quality applicants for CUSOM." Along with this, two independent partnerships both pledged a total of $4 Million towards CUSOM. Both the Kate B. Reynolds Charitable Trust and the Golden LEAF Foundation dedicate this money in hope of creating a state-of-the-art simulation and anatomy labs, and clinical examination areas. Other companies such as BB&T and NC Academy of Family Physicians show their support for the new program with hopes that the medical field will prove to vastly benefit the area in the next few years.

Campbell's medical school will eventually graduate 150 physicians each year, many of whom will practice in rural and underserved regions of the state. Students will spend their first two years training in the new medical school in Buies Creek. Third and fourth year students will train in community hospitals throughout the state.

Renderings of the new Osteopathic Medical School facility.

LEVINE HALL

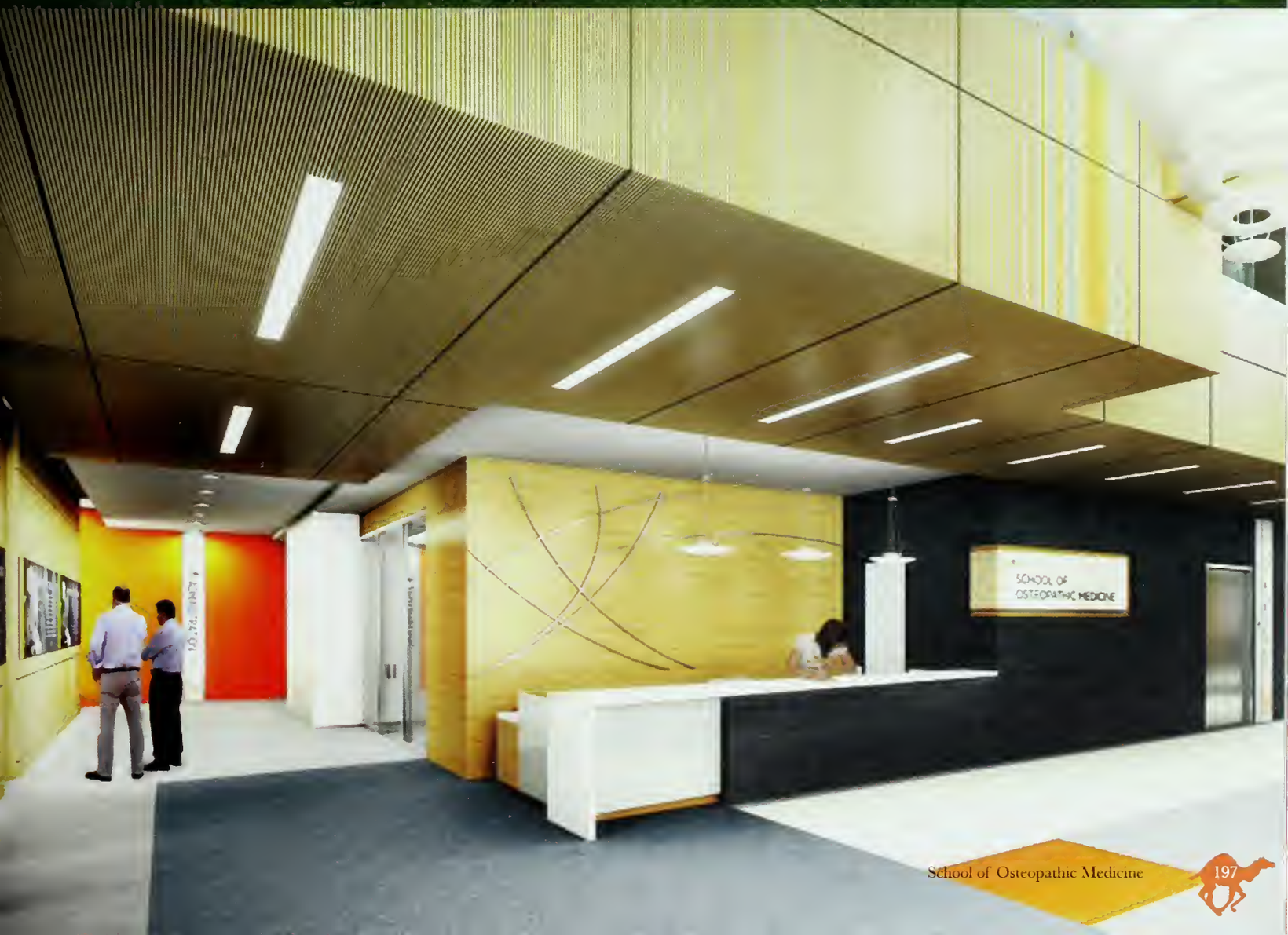
SCHOOL OF
OSTEOPATHIC MEDICINE

Apples to Apples

Everyone knows the game Apples to Apples. A player draws a green card with missing words and the other players must use the words in the hand of red cards to come up with a creative collaboration. The player who drew the sentence card decides which is funniest. The funniest player gets the keep the green card for the round; and the player with the most green cards at the end of the game wins. CAB made the game a little bit more interesting by adding prizes for the players with the most green cards. Hosted in the Oasis, students were competitive in trying to outwit their opponents. In the end, Philesha Teachy was the grand prize winner.

Magician

Magic shows have come a long way since "Abracadabra" and "Pick a card any card". In fact it seems like they have traveled to a whole new planet. A planet with the name of Brian Brushwood…Yes, he is so unique he requires his own planet. When students were ushered into Turner Auditorium not all of them were expecting a magic show that would make half the crowd squeeze their eyes shut and the other half frozen in shock, not able to close their eyes. You may be thinking what in earth did Campbell bring to their campus? Well the answer is an incredibly awesome magic show that pushed people to the edge of their seats in suspense and terror and then rolling back in laughter. Brian Brushwood performed stunts that students did not know were possible. Hammering a nail into one's forehead and putting a small pin into one eyeball and making it come out the other. One of the funniest skits came when Brushwood pulled out a pretty little box and out came Mr. Happy Pants. Mr. Happy Pants was the farthest thing from happy. With an evil accent and threats to nearby audience members Mr. Happy Pants eventually went back to his home. A few lucky students won free prizes that included t-shirts, videos, and books about how to talk yourself out of almost any situation. Another night full of excitement for students here at the Creek!

Campus Worship

Campus Ministries has given students a new resource in finding spiritual enlightenment. Starting in January, they began offering Campus Worship, a service led by students with the goal reaching their classmates who wish to grow in their faith. The idea behind the creation of Campus Worship was to create a worshipping community on campus and educate students about worshiping while avoiding competition with local churches and school schedules. "We know students have a lot going on, but we spent a lot of time asking them what's important to their college experience. From this, we created Campus Worship," Beam said. "Students yearn to worship on this campus or in their homes, and it is our hope and prayer that his service will allow them this opportunity."

Winter at Campbell

If there's one thing that is certain about the weather here in North Carolina, it's that it is never certain. Just a few days after people were sporting shorts and flip-flops all over campus, hanging out on the lawn in academic circle, and even eating outside a snow and ice storm surprised the campus. The sleet and ice fell hard here on campus a few times this year, and even caused afternoon classes on the main campus to be cancelled one day. This gave students the opportunity to catch up on some "me" time. All across campus students were cuddled up in their rooms, catching up on some TV plus all the latest movies, and enjoying some hot cocoa. Oh…and let us not forget working diligently on their studies. Though the ice and snow would be gone by the morning there was a reminding layer of slush and puddles scattered around the campus. So while Buies Creek is no Russian tundra, the unpredictable and smalls storms that scattered the campus throughout warm sunny days allowed students to have a few lazy days and time to catch up on their work.

2013 Graphic Design Show

The Graphic Design Department showed off the hard work of the students this spring in the halls of the Taylor Bott Rodgers Fine Arts Building. The students were able to walk through the halls to their classes and be proud of their own design or be inspired by others work. There were many different pieces from the freelance work of seniors to a freshman's first project in Design I class. The talent showcased this year is a testament to the passion and love the department has for design and visual communication.

This year there were so many talented art majors. The show and the people are amazing -Aiesha Greenlee

Art Show and Museum Trip

This fall, the Graphic Design Department took a field trip to The Golden Belt Studio in Durham, the NC Art Museum in Raleigh, and Mellow Mushroom for lunch. They started the day at Golden Belt Studios with Brian Allen who shared with students how two different types of printing presses work. A couple of students were able to put their strength to the test when they tried to operate the Gutenberg press. The afternoon was full of reflection on the works of art in the still life exhibition at the NC Museum of Art.

Creek Bucks

Almost all of us have handed a cashier our Campbell ID card to pay for something, not even thinking twice. It is a force of habit to whip out the magic card that seems to pay for everything… on campus at least it does. If only it paid for everything in life. Well, it might not pay for everything, but it can pay for things at a few places off of campus. Craving some chicken? Zaxby's is the place to go and will be glad to accept your Creek Bucks instead of that debit card. Want it your way? Subway will do it however you want and will be glad to accept that ID card of yours. If you are hungry after a siesta, head to Mi Casitas for some Mexican cuisine, and if you need a boost of caffeine, you can always stop by Creek Coffee for a fix. All of these places won't look at you weird when you hand them your Campbell ID card. So charge the Creek Bucks away!

Party on Wallstreet

The Wall Street Dance was a highlight in January for Campbell University. It took place in Carter Gym on January 31 at 8pm. The food was catered by Chik-Fil-A and was very tasty. The Gym was decked out in street signs, vases full of coins surrounded by dollar bills, and taxi cabs. Dress was business attire and some came ready to work in suspenders and ties. The DJ did a great job playing a variety of music including classics, hip-hop, soul, and country. A lot more people joined in dancing when the "Cupid Shuffle," "Copperhead Road," and "The Wobble" was played by the DJ. The night really took off once the dance battles started. It was a very productive night for our business inclined.

Nelly's Echo

With a small, intimate crowd in Turner Auditorium in D. Rich, students had fun spending time with a celebrity. Fans of NBC's The Voice were excited to hear that contestant Nelly's Echo performed here at Campbell. Along with his own original songs, Nelly's Echo also performed covers from a variety of artists, including Maroon 5 and Jason Mraz.

"Nelly's Echo was a lot of fun," said Emily McIntosh. "He was also quite the comedian. He was even cracking jokes while he was singing!"

Though the show wasn't exactly theatrical, Nelly's Echo's connection with the audience was definitely apparent.

Campbell Pride from... Around the World

Bollywood

As a part of CAB's Diversity Week celebration, students were immersed in culture and tradition of India without even leaving Buies Creek. Attendees from other cultures than India were able to learn about the interesting world; while Indian students were able to honor their heritage. Some students even wore saris, or unique indian dresses. A menu of curry, eggplants, and nuts were mixed with rice, chicken, and pita bread. Students were even able to learn about belly dancing and other traditional indian dances from instructors. Participants decorated bright and colorful hip scarves, and some even added jeweled belts that jingled as they shimmed. Bollywood, along with other Diversity Week events, is sponsored by CAB's Diversity committee. Committee Chair Jared Frye was very excited with the turnout for the event and to have it as the highlight of the week. "We like bringing in every culture for Diversity Week," said Jared Frye.

Sushi & Origami

What better way to explore the culture of a foreign land than food and crafts? CAB's Diversity Committee did just this to conclude their Diversity Week. They filled the Rumley Center with curious students for a night of Sushi and Origami. Attendees had the opportunity to dine on premade sushi or use the sushi chef to make custom creations to show how sushi is made. Among the various types of sushi were the ever-popular California Roll, but also a Dragon Roll, Seaside Combo Roll, and Hawaiian Roll. Senior business administration major Justin Baird lead the crowd in the art of paper-folding with an origami workshop. Baird discovered his passion for the art in the 4th grade, and even had a teacher from Japan. "I would make orgami's to manage stress. Orgami is an art form of self-expression and creativity," said Baird.

Awareness Week

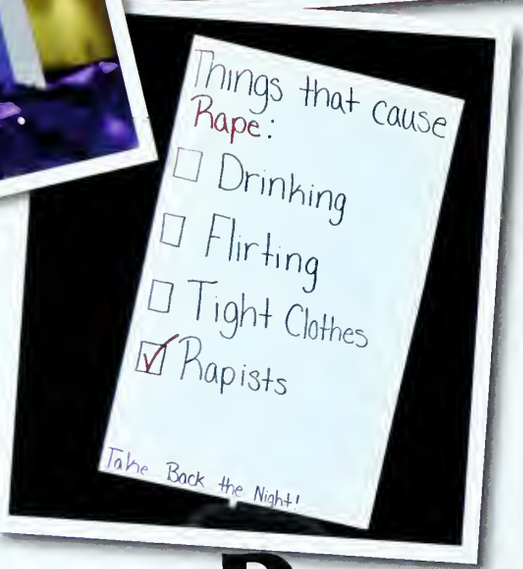

Sexual Assault Awareness Week is a time at Campbell where the students reflect on how to prevent sexual assault but also to be informed about it as well. Safety Signals a comedy group that focuses on spreading awareness about sexual assault came to visit. The comedy group talked about how signals can get crossed and not everyone wants to hook up. They also explained that the typical idea of rape is often violent with the victim in a dark ally when that is not always the case. The following days included making t-shirts to show support for those who have been through some form of sexual assault. The last night, Campbell students participated in a walk around campus saying they will stand up against sexual violence. The group walked from the Convocation Center to the Rumley Center where a speaker talked about her person experience dealing with sexual assault and the legal process behind it. The walk then continued to Butler Chapel where everyone was encouraged to light a candle and share their thought and stories about sexual assault. A moment of silence was held to reflect on ways we can help others that have been through sexual assault.

Mary Poppins

Mary Poppins is a movie that most of us has seen as kids, we sang along to the songs and knew all the words. Well CAB decided that this year's trip to DPAC Theater would be to see May Poppins the musical. Everyone loaded onto the bus and off to Durham they went. It was the same Mary Poppins that we all knew and loved. It takes a while to get use to the new voices, but you fall in love with it just like you did with the movie. The set looks fabulous and the characters are at the top of their game even the kids can belt out the notes. We see some old characters as well as new and the same goes with the songs. Overall the play is beautifully well done. The climax of this well done production is the musical number "Step-in-Time". Where the chimney sweeps we all know and love preform a spectacular tap routine that makes you watch with aw. It has dancing, singing, characters from our past, and characters to add, to our memory of Mary Poppins. The most supercalifragilisticexpialidocious show.

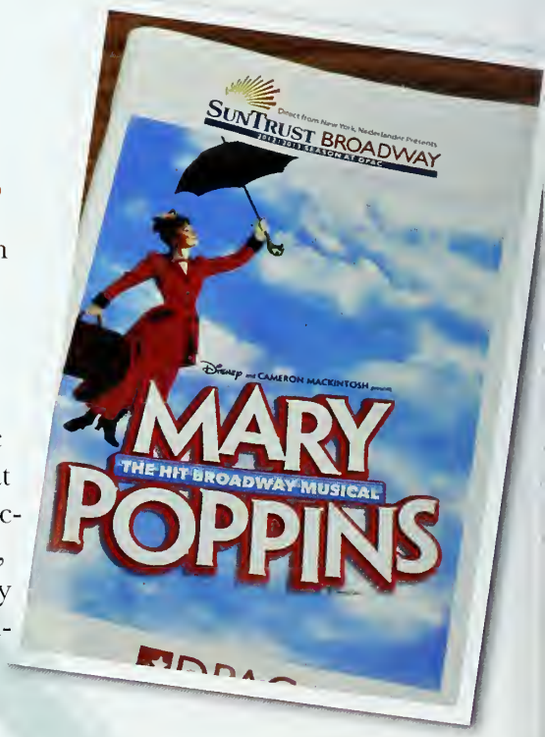

Fastest Woman Alive

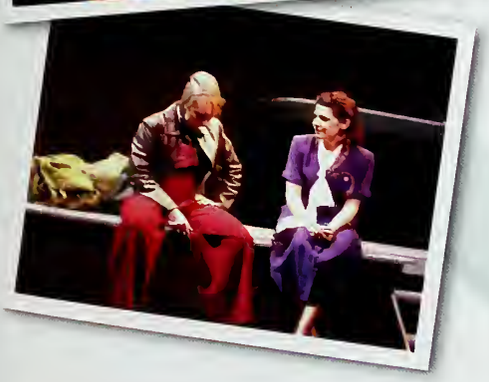

Everyone knows about famous female fliers like Amelia Earhart, but Campbell University's Theatre Department put up the story of one of her friends, Jacqueline Cochran. "The Fastest Woman Alive" highlights on the life of this famous pioneer aviatrix. The play scrolls through her long list of accomplishments, including her breaking of the sound barrier multiple times, her fight to create an Air Force, and the creation the most prestigious women's flying organization, the WASP (Women's Air force Service Pilots.) From a young age, Jackie Cochran had a dream, to fly as high as the sky, and in various ways, she advocated equal rights for women. Her passion and involvement with many influential people such as presidents, world leaders, and military personnel brought about a new age of equality. Because of Jackie, women were not only flying the same planes as men and fighting in conjunction with them, but became a significant figure in America's race into space. She aimed to fly higher, faster, and farther than anyone, and her drive truly did make her the "Fastest Woman Alive."

CUTV

This year, the Communication Studies Department showcased Campbell's first ever television series, Campbell Now! TV. Run by students, the show features a variety of segments and takes place inside Campbell's television studio. As part of both the cast and crew, Jordyn Gum says her experience with Campbell Now! TV is unlike any other.

"I think it's a really unique opportunity, especially for the students in the Broadcasting and Electronic Media program," Gum said. "We are able to apply what we learn in the classroom in a practical, hands-on way. I'm really pleased with what we have done so far and I'm excited for what is to come."

Featured on Channel 15 in the Buies Creek Area, the show airs weekly, each episode around 15 minutes in length.

SGA Elections

President
Andrew Ryan Hall.....40.82%
Peter M. Newby.....59.02%
Write In 001%
Total Votes: 610

Vice President
Hunter Outlaw.....57.33%
Gabe Snyder.....42.67%
Total Votes: 600

Treasurer
Andrew Strobo 97.13%
Write In 2.87%
Total Votes: 557

Secretary
Sue Ann Forrest.....98.23%
Write In 1.77%
Total Votes: 565

Women's Community Coordinator
Sara Boltinhouse.....96.15%
Write In 3.85%
Total Votes: 234

Men's Community Coordinator
. Deaver.....45.83%
Felix Lam.....14.58%
Write In 39.58%
Total Votes: 48

Commuting Students Coordinator
Caleb Johnson.....98.06%
Write In 1.94%
Total Votes: 155

Amendment 1-Pass
188 Yes to 30 No

Amendment 2-Pass
129 Yes to 30 No

Every year as midterms begin and students daydream of their spring break plans, the academic circle fills with the scent of Bojangles and the sound of music. No, it's not a CAB-sponsored midterm break; it's vote-thirsty students duking it out to lead the student government for the next year. This year was no different. Following a week of campaigning for the top offices, Election Day arrived and the students decided. Trust majors Peter Newby and Andrew Ryan Hall competed for the office of Executive President; while Gabe Snyder and Hunter Outlaw competed for that of Executive Vice President. The other offices were unopposed with Andrew Strobo running for Executive Treasurer, SueAnn Forrest running for Executive Secretary, Sara Boltinhouse running for Women's Community Coordinator, and Caleb Johnson running for Commuting Student's Coordinator. In the end, the smell of pancakes and Bojangles, the sight of students dancing to beach music, and the persuasion of the candidates was enough to bring over 600 students out to vote. Splitting the Newby-Snyder and Hall-Outlaw, the students chose their leaders to be the Newby-Outlaw administration. With their combined platforms, they have promised to increase communication with students, publish resolution online prior to meetings, videotape meetings, increase club funding, and continue the work to bring a new student center to campus.

CARDBOARD *Boat Race*

Grab your duct tape, cardboard… and bathing suit? Leading up to Spring Break. CAB hosted it's 4th annual Cardboard Boat Race in the Natatorium. The competition combines boating skill with craftiness. Each team of two is tasked with creating a boat of only cardboard and duct tape. As soon as the race began, these paper creations began sinking. Most participants waded in the water and enjoyed their swim as they cheered on other competitors. In the end, only one team was victorious this year. Freshmen Robert Mallett and Andrew Lim were able to complete the course to win the top spot. Prizes for the finishers were a trophy and iTunes gift cards. Winners were chosen to the participants for fastest boat, best sink, best costumes, and best designed boat. University and CAB officials were happy to see no fires were created in the course of the race, as was the case in the 2nd annual race.

Campbell Proud

Beginning in the Fall of 2012, Campbell University began a new marketing campaign highlighting one of President Jerry Wallace's favorite phrases, "Campbell Proud." The campaign involved printed materials, huge banners on the side of buildings, but also something a little special to the students of Campbell University. That extra something is personal stories about some of the students, faculty, and alumni which make us truly Campbell proud. The following are some highlights of a few of their stories.

Student-Athletes

Monique Spry

Spry was near the end of her sophomore year as a guard for the woman's basketball team when she tore the ACL in her knee. This was the second time she had suffered this injury, and the doctors gave her a 50% chance of playing basketball again. However, she did not let that keep her down. After sitting out the rest of that season, she was back in the starting line up as a redshirt junior. Even though she was only able to play for a limited number of minutes, she made the most of her time.

Darren White

White transferred to Campbell University in his junior year, and made his place well known from the beginning. As a junior, White averaged 16.8 points a game and was named to Big South All-Conference's second team. As a senior and the pre-season Big South Player of the Year, he averaged 21.8 points a game before suffering a knee injury. Despite this injury, his performance in the first half of the season was so strong he earned a spot on the Academic All-American third team.

Educators

Jon Powell

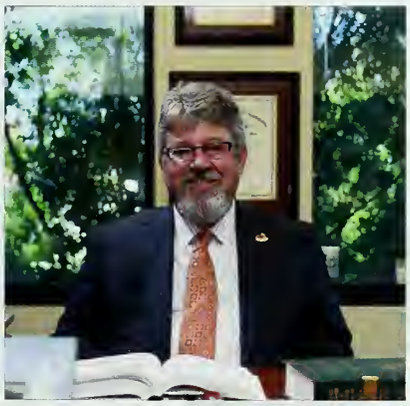

Powell had a rough start. A student at East Carolina he was put on academic probation and dropped out. He went to work and got married; and was then encouraged by his wife to go back to school. It took ten years of school while working full time; but Powell earned a bachelor's in communications fro, NC State University. Despite the rough start, Powell is now a distinguished attorney and the director of the Juvenile Justice Project at Campbell Law. His work is the help mediate between juvenile offenders, as Powell would put it 'support the underdogs.'

Choy Siew Chee

Choy was one of the first students to receive a Bacehlor of Science degree through Campbell's partnership with Tunku Abdu; Rahman College in Kuala Lumpur, Malaysia. Today, she heads up TAR College's Perak campus. Since 1979, this joint partnership has graduated as many as 13,000 students. Choy moved to Buies Creek after teaching in Malaysia where she earned a Master of Education. After a stint teaching in Asheboro, she moved back to Malaysia to teach. Since 1996, she has headed the Perak campus.

2012 Trending

Trends are the topics for which we see noteworthy spikes in Twitter conversations and Google searches.

Top 5 YouTube Videos:

1. Psy's Gangnam Style
2. Somebody That I Used to Know - Walk Off The Earth (Gotye - Cover)
3. Kony 2012
4. 'Call Me Maybe' by Carly Rae Jepsen - Feat. Justin Bieber, Selena, Ashley Tisdale & More
5. Barack Obama vs. Mitt Romney - Epic Rap Battles Of History Season 2.

Top 5 Books:

1. E. L. James
Fifty Shades Of Grey
2. Gillian Flynn
Gone Girl
3. J. K. Rowling
The Casual Vacancy
4. Sylvia Day
Bared To You
5. John Grisham
The Racketeer

Top Tweet Topics (Global)

1. Summer London Olympics
2. US Presidential Election
3. MTV Video Music Awards
4. Super Bowl
5. Euro 2012.
6. *Superstorm Sandy*
7. *Whitney Houston*
8. *SOPA/PIPA Anti-Piracy Laws*

Top 5 Tech Gadgets (Google Search)

1. *iPad 3*
2. *iPad Mini*
3. *Samsung Galaxy S3*
4. *Kindle Fire*
5. *Nexus 7*

Going long

Longboarding has become increasingly popular among young adults, According to the eHow.com article "The History of Longboarding" , longboarding originated back in the 1950s with riders wanting to fuse snowboarding, surfing and skateboarding all into one. Thus, the longboard was born. "Surfers began to use longboarding as a cross-trainer when the surf was poor, imitating the techniques of surfing a wave to maintain a smooth ride." longboarding slowly started to pick up again until it suddenly shot up in 2010. A Google trend map shows spikes in interest over the last 2 years.

Top 5 TV Shows (Google Search)

1. Here Comes Honey Boo Boo
2. The Voice
3. American Idol
4. Big Brother 14
5. X Factor

Top 5 Songs (Google Search)

1. Gotye-
"Somebody That I Used to Know"
2. Carly Rae Jepsen-
"Call Me Maybe"
3. Fun.-
"We Are Young"
4. Maroon 5-
"Payphone"
5. Ellie Goulding-
"Lights"

Top 5 Movies (Google Search)

1.Avengers
2.Hunger Games
3.Twilight Saga: Breaking Dawn-Part 1
4.Brave
5.Dr. Seuss' The Lorax

Top 5 Athletes (Google Search)

1.Jeremy Lin
2. Michael Phelps
3. Peyton Manning
4. McKayla Maroney
5. Junior Seau

Darian Hooker

The funniest basketball moment of my life was when I was about 10 years old. I played on a travel team. During one game I stole the ball and was on a fast break by myself. A defender began to stomp his feet hard on the floor when he was at about half court. I was roughly at the free throw line when he began to stomp. The stomping made it sound as if he was right behind me so I fell right before I shot the ball to make it seem as if I got fouled. Sadly, for me, there was no one even close to me and I just looked like I had no idea what I was doing.

Roster

Name	Yr.
Trae Bremer	Fr.
Jordan Faciane	Fr.
Trey Freeman	So
Marvelle Harris	Jr.
Darian Hooker	Jr.
Antonio Kalpic	Jr.
Leek Leek	Jr.
Darius Leonard	So
D.J. Mason	Fr.
Reco McCarter	So
Antwon Oliver	Jr.
Casey Perrin	Fr.
Andrew Ryan	So
Darren White	Sr.
Tyler Zegarzewski	So

Photos: Bennett Scarborough

Coach Robbie Laing

Why did you choose Campbell as a place to work? Was there something or someone that persuaded you to join the Campbell family?

I came to Campbell In 2003. I had been an assistant coach most of my career. The opportunity to become a division one coach doesn't come along very often in our profession. I was fortunate that Campbell wanted me to invigorate a struggling program. I knew it was a risk but I took the gamble. Building the program was a slow and difficult journey. With help from the administration, boosters, donors, and an enthusiastic fan base we have become a very competitive program.

The President and the Athletic Director were very influential in my decision to come to Campbell. They insured me this was a unique situation and they were interested in building young men as well as a successful program. I liked the concept they were selling and decided to go for it!

What do you normally do before and after a match? During a break? Is there something specia that the team does to get them pumped for a match?

On game day, I like to take a long run and meditate. I like t nap, if possible. I try to relax as much as possible, but it can be difficult with the anxiety building. We have over thirty games a year. Each game and situation is its own entity. Some are bigger than others. We strive for consistency and try to be as intense as possible every night we play. If I have a break I usually occupy that time with one or more of my five children. Always something going on!

Men's Basketball

Interview with Trey Freeman

Where are you from, and what made you decide to come to Campbell?

I am from Virginia Beach, and I chose Campbell because of the coaching staff and I felt like this was a good environment for me to grow and mature as a player and a person.

What has been the biggest highlight of this season? Can you explain?

The biggest highlight of this season was probably the ECU game, because we beat them for the second time in two years. The team played extremely hard and played together.

What are some of the awards and accomplishments you have achieved while playing basketball?

I have received awards throughout high school like mvp of the team twice, beach district player of the year, First team all Tidewater, and First team all region. While at Campbell I have won the freshman of the Year award, and the freshman team award.

What have you learned most about being a part of the men's basketball team?

Being on the basketball team at Campbell I have learned responsibility. I have never played or been anywhere where they check your every move. If we are late to an obligation not only do we have to run but the whole team must run. I also find it funny how everyone is from different backgrounds here, but we all have one thing in common and that is basketball.

What tips could you give incoming athletes so they can succeed at Campbell?

Always have fun playing your sport, you will hit adversity everyone does; and you might even question quitting but try not to let anyone take the love of the game from you.

Do you have a nickname on the team?

The team calls me Lil Trey or Lil Man, because we have Trae Bremer on our team to and people think he is bigger than me but he really is not. He is not even that big he is like 6'7"-6-8", but he is sensitive about his size so we give him an inch.

Women's Basketball

Interview with Tonisha Baker

What has been the biggest highlight of this season? Can you explain?

One of the biggest highlights of the season thus far would be the game we played against High Point. It was a very fun and intense game and we came out with the victory.

What are some personal/team goals for next season?

Since I am graduating this year my personal goal is to continue playing basketball, and I'm sure that the team goals for next season will be to carry over the momentum of the successful year we've been having thus far.

What does the Women's Basketball team do together outside of meets and practices? Are you a close team?

We are a very close team, sometimes we go to the movies, out to eat or just hang out in the dorm talking and laughing at the top of our lungs.

How long have you been playing basketball?

I have been playing basketball since the age of 10.

Who/what inspired you to start playing basketball?

Growing up Soccer was my first sport, and I had lived in a neighborhood with lots of kids and we would gather and play pick-up games in all sports, and someone told me that should try to play basketball under an organization and I went from there. Also watching Kobe Bryant and Michael Jordan inspired me to play ball as well.

Where are you from and what made you decide to come to Campbell?

I was born in Cleveland, Ohio raised in High Point, North Carolina. chose to come to Campbell because When I had come to visit the school on an official visit the people around me were very nice and made me fe comfortable. I liked the environment around me, and I wanted to attend a school where I knew that I could make a difference in their athletic program.

Roster

Name	Yr
Jessica Moore	Jr
Zena Lovette	Fr.
RaeChaun Edwards	Fr.
Tonisha Baker	Sr.
Summer Leverette	So.
Monique Spry	Jr.
Casey Elliot	So.
Kiera Gaines	So.
Heather Beadle	Jr.
Roslyn Presley	Jr.
Jessica Pone	Fr.
Ashley James	Jr.
Jazmine Cooper	Sr.
Juli Osborne	So.
Jewell Yarborough	Fr.

Coach Wanda Watkins

Whether win or lose how do the coaches make sure that the team learns from the game and prepares for the next one?

The court is a teaching atmosphere. Just like in the classroom when the teacher goes back over everything that you did wrong, we do the same thing with both the positive and the negative. There are a 11 goals that we want to accomplish every game and we look back to make sure that we met them. It is important to keep an even keel and a perspective on things. Don't get a big head when you are winning nor do you want to get too down when you lose.

From your perspective what is a normal day on the road when the team has to play away?

Very busy; The day consists of breakfast, study hall, walk through, a little down time, pregame meal, then get ready to play. It is a very regimented schedule. Sometimes we even watch film while on the road. Surprisingly it is easier to keep focused and to keep them moving while on the road because of the tight schedule.

Photos: Bennett Scarborough.

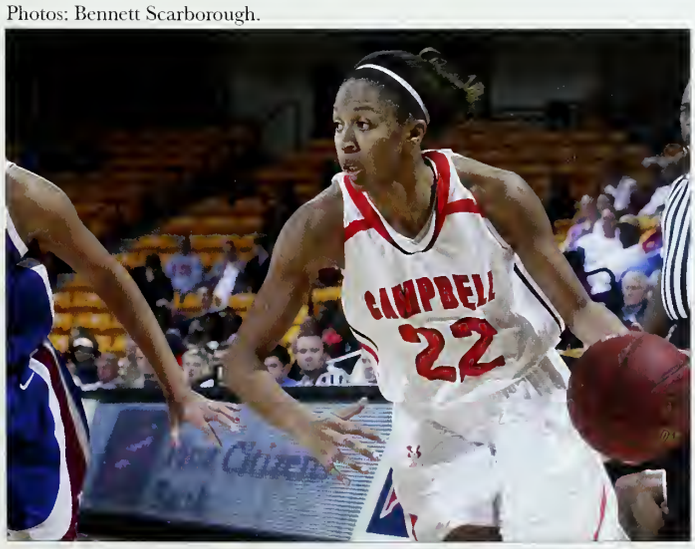

Ashley James

What is your favorite quote by Coach Watkins?

My favorite quote from Coach Watkins " Show em what the lady camels all about, let's go, let's go get em"

What are your top 3 warm up songs to listen to before a game and why?

- Ball by T.I. (I love the beat. I could just listen to just the instrumental and get hyped)
- Danza Kuduro by Don Omar (This song just makes me want to move around and dance. I get instant boost of energy from this song.)
- Wired to the T by Dorrough (TEXAS!! Remind me of home!!)

Intramurals

Interview with Brooke Powell

How long have you played volleyball?

Since middle school

What made you have interest in an intramural team?

I love competition!!

How long have you been a part of Campbell's team?

I've played intramural sports since freshman year.
We don't have a club team yet, but starting in the fall there will officially be a Women's Club basketball team!

What were your accomplishments this year?

Beat Jeff Paszkiewicz

What is your major, and what do you plan to do after you graduate?

Social work. I'm gonna do whatever the big man leads me to do

Are you in many other activities on campus?

I'm on the Club flag football team and play a ton of intramurals, Im also in the social work club. I try to stay involved with different baptist organizations & mission trip opportunities

What is your favorite thing about intramural sports?

If you suck at something, its ok. It just intramurals. If people actually get involved it can be competitive and a ton of fun!

Club Sports

Interview with Mike Wodzisz

How long have you played volleyball?

I've played for almost 3 years now; since my freshman year of college.

What is the best thing about club sports?

It is something that you can make into what you want it to be. If you have guys that want to play and put in the work you can take the club as far as you want to.

What made you want to play club volleyball here at Campbell?

Campbell didn't have a men's volleyball team so I decided to start one up. I had always liked to play pick up volleyball so I thought I would give it a shot.

Where are you from? What year are you? What is your major?

I'm from Doylestown, Pennsylvania. I am a Junior Trust Major.

How has volleyball affected you or helped you?

Volleyball has helped me be a better planner, just to be able to work through everyone's schedules and think for people.

What is the one thing you would change about club sports?

I wish there was a better way to get information out to students about club sports. I feel like some students don't get involved just because they don't know that a certain sport was offered.

What is your favorite memory from your club sports experience?

Last year we struggled our first semester and we came back for spring semester and took 3rd at both tournaments we went to. For a 1st year club team that was a big step.

Spring 2013 teams

We're a spring delivery book. Our Spring teams will be featured in the 2014 book.

Baseball

Roster

17 . . Will Albertson
2. . . Austin Beard
19 . . Heath Bowers
32 . . Blake Boyce
20 . . Clayton Brown
22 . . Hector Cedano
37 . . Russell Clark
11 . . Paul Evster
40 . . Jordan Farthing
10 . . Michael Felton
29 . . Ben Fish
1. . . Colby Fox
5. . . Brent Graham
28 . . Michael Griffin
30 . . Trey Kennen
18 . . Ryan Koopman
4. . . Trevor Lane
14 . . Curtis Linthicum
24 . . Matt Marksberry
15 . . Ryan Mattes
7. . . Nolan McBride
6. . . Ben McQuown
8. . . Matt Nadolski
25 . . David Olson
34 . . Matt Parrish
9. . . Nick Ray
21 . . John Reilly
12 . . Logan Self
26 . . Jesse Simmons
16 . . Coley Thompkins
27 . . Ryan Thompson
23 . . Elijah Trail
35 . . Aaron Vogt
36 . . Brandon Wilson

Softball

Roster

1 Ericka Nesbitt
2. Jessi Lane
4 Shaela Churchill
5 Kerstine Womack
6. Jordan Clarke
7. Brittany Bruce
8 Katie Andrews
9 Stephanie Jones
10 Casey Taylor
11 Camise Patterson
12 Brittany Arnn
13 Raven Lee
14 Courtney Klingler
16 Courtney Roberts
19 Maggie Christopher
20 John Callicutt
21 Kaila Farmer
22 Lacey Johnson
23 Olivia Scarborough
24 Sarah Lorgan
25 Vanessa Day
26 Hailey Heselden

Lacrosse

Roster

1. . . Brittany Kincer
2. . . Sierra Fox
4. . . Jillian Summers
5. . . Jordan Spain
6. . . Rebecca Sheinfeld
8. . . Cloey Henchcliffe
9. . . Erica Hitch
10 . . Lauren Frick
12 . . Kaki Armiger
13 . . Taelar Errington
14 . . Hannah Lamb
18 . . Lauren Kuklenski
21 . . Loren Day
23 . . April Reinhart

Track & Field

Roster

Eric Baldwin . . . . . Distance
Eric Baldwin Jr. . . . . Throws
Michael Bedell . . . . . Distance
Adam Campbell. . . . . Throws
Jayshawn Campbell . . . . . Sprints
Bryson Cartwright . . . . . Jumps
Tashinga Chitambira . . . . . Sprints
Chris Cleare . . . . . Jumps
Evan Darm . . . . . Distance
James Endsley . . . . . Throws
Stanley Hicks . . . . . Sprints
Denzel Jones . . . . . Sprints
Nate Kennedy . . . . . S/D
Colin Lavigne. . . . . Distance
Matthew Mercado. . . . . Sprints
DeLohnni Nicol-Samuel . . . . . Distance
Christopher Schulist . . . . . Distance
Tanner Thomas . . . . . Distance
Marcus Thompson . . . . . Sprints
Morgan Timiney . . . . . Distance
Clayton Woll . . . . . Distance
Lynette Akai . . . . . S/J
Chelsey Bush . . . . . Distance
Mariah Collins . . . . . Hurdles
DaVona Dula . . . . . Throws
Jessica Dunston . . . . . Throws
Rudi Fate . . . . . Jumps
Alfreda Hagans . . . . . Distance
Sierra Hagl . . . . . Distance
Jaszlyn Jenkins . . . . . S/J
Blair Johnson . . . . . Sprints
Michelle Kauffman . . . . . Distance
Brianna Kincade . . . . . Sprints
Ashley Matthews . . . . . Distance
Claudia Mundy . . . . . Distance
Asia Olds . . . . . S/J
Jacquelyn Reid . . . . . S/J
Samantha Robbins . . . . . Distance
Courtney Schultz . . . . . Distance
Angel Spencer . . . . . Jumps
Tiana Teague . . . . . Sprints
Laura Verschuren. . . . . Distance

Men's Tennis

Roster

Josep Baro
Steven Billington
David Clavera
Fernando Guillen
James Jones
Dominik Kaniewski
Garrison Kinney
Ondrej Kralik
Landon Rogers
Adrien Rossignon
Rik Van Gerwen

Women's Tennis

Roster

Natasha Afridi
Karolina Chernaya
Caroline Lindsey
Ana Maria Ortiz
Kirsten Renz
Lourdes Ros
Tamara Stanic
Ewa Telenga
Lauren Vaughn

Women's Swimming

Roster

Emily Bennett
Kaila Billups
Carly Bowles
Kaitlyn Burnette
Cheriesse Campbell
Bryce Connolly
Meredith Cooper
Kathryn Costin
Marissa Coughlin
Virginia Dailey
Erin Francis
Lindsey Hansen
Spencer Hopper
Sarah Jabusch
Larissa Joassaint
Chelsea Lawson
Lexie Miller
Maggie Pogue
Rachel Ponti
Sydney Postmus
Katy Sorrells
Lily Tang
Kaitlyn Tunstall
Sarah Walker

Lacrosse Arrives

This 2013 season is the inaugural season to the Campbell University Women's Lacrosse team. From the beginning, this team has had the support of many and with its seven initial members the Big South is eligible to apply for a bid to the NCAA Women's Lacrosse Championship with its first 2013 season. The team started off with a bang by winning their first game 21-4 against Kennesaw St. With five upperclassmen leading the team with collegiate athletic experience, it is no wonder the girls are off to a great start. Campbell's Lacrosse team has not only given more opportunity to students here but from elsewhere as well. A few team members transferred from other colleges in order to play on the new women's lacrosse team. Head Coach Phil Schuman and Assistant Coach Lindsey McDonald and the rest of the team have had their hands full of hard practices and creating a team out of thin air however, they still have time to show a little Campbell love to the community. When the team is not studying or practicing they can be found volunteering at Buies Creek Elementary and Lillington Shawtown Elementary schools for the Kids on the Run program. An after school program where kids get one on one attention and cultivate athletic talents. Great things are ahead for the team as they start their first season.

Please note:
Students are classified based on the number of credit hours successfully completed as of October 2012, per University records.

SENIORS

Edward Abere
Jennifer Agnew
Paul Allen
Michael Almony

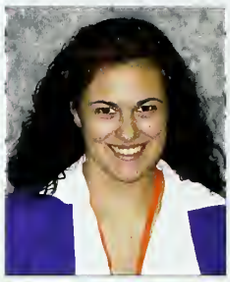

Ethan Ameen
Nicole Anderson
Carrera Araiza
Brittany Arnn

James Ashworth
Shannon Austin

Michael Avent
James Aycock

Hannah Bain
Justin Baird

Quinn Bajorek
Megan Baker
Tonisha Baker
Justin Balczo

Eric Baldwin
John Bales
Jeremy Barefoot
Megan Barker

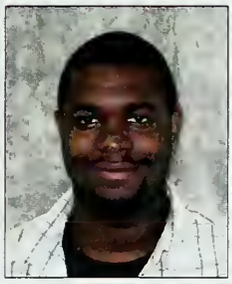

Michael Barmashi
Mark Barnett
Josep Baro Tomas
Shane Bastable

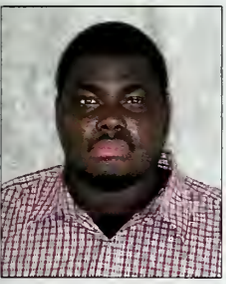

Daniel Bastien
Charley Batten
Lindsey Beaman
Jessica Beaver

Jessica Becherini
Emily Beck
Jamie Beckham
Majed Bedeiwi

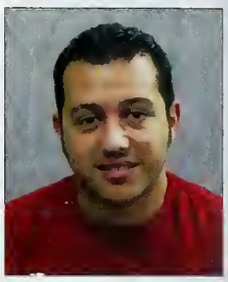

Katherine Bellamy
Brittany Benassi
Tiffiny Bentley
Camille Bernasconi

Ruth Berry
Christopher Best
Brianna Bland
Eric Boakye

Michael Bolchoz
Jean Borda

Daytona Bordeaux
Brittany Bowen

Tyler Brammer
Richelle Breitkreitz
James Brenneman
Billy Brewer

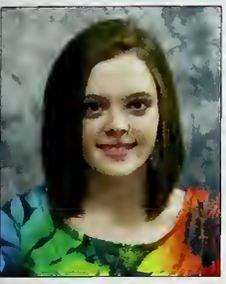

Kayla Britt
Sharon Britt
Angela Brown
Stephanie Brown

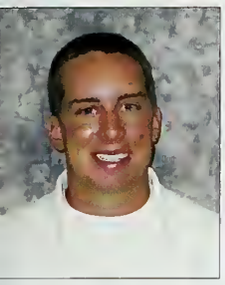

Boyd Bullard
Nicole Bunch
Ashley Burton
Joshua Bussey

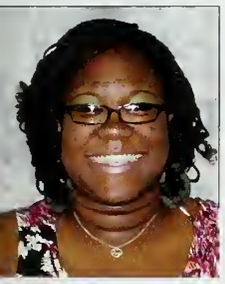

Crystal Byfield
Brenton Byrd
Zeb Byrd
Daniel Cabaleiro

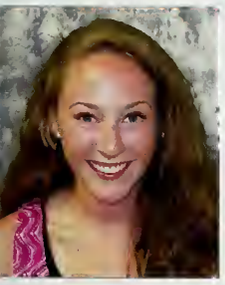

Rachel Canter
Mitchell Cardenas

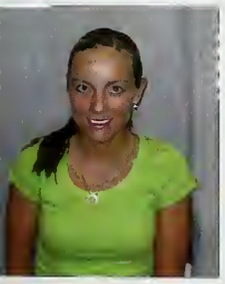

Ashley Carr
Jamison Carr

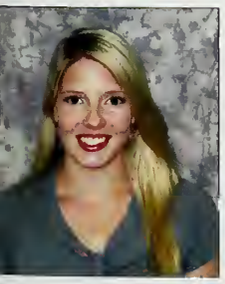
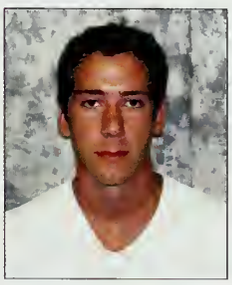

Rachel Carter
David Cassady

Ricardo Castillo

Althea Castles

Joel Caudill
Joshua Causey
Amir Celestin
Brandon Chandler

Ashley Charter
Jon Cheney
Amanda Chew
Matthew Chicca

Mark Ciliberto
Chante' Clark
Christopher Clark
Taylor Clark

David Clavera Soriano
Heather Coates
Steven Cochran
Jermey Coley

Brady Collins
Brittany Collins
Justin Collins
Hope Comer

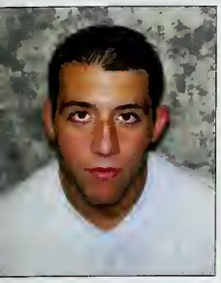

Peter Comis
Shannon Connell
Brittany Cook
Macy Cook

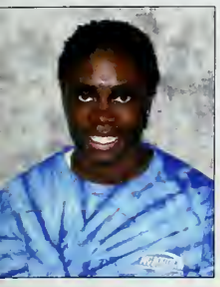

Jazmine Cooper
Elizabeth Corn
Chasity Cosby
Matthew Cox

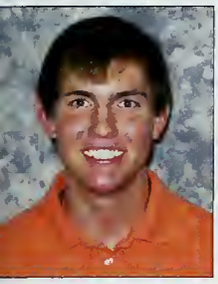

Daniel Craver
Emma Crawford
Wayne Crowe
Alison Cunliffe

Lancelot Daley

John Daniecki

Landon Dascombe

Christopher Davis

Matthew Davis
Ryan Davis
Tamara Day
Curtis Debruhl

John Della Rosa
Phillip Devillier
Unoma Dike
Edward Dixon

Joshua Doughty
Joseph Downey
Cameron Dunn

Hanna Dunn
Kaitlin Dunn
Rosa Dunn

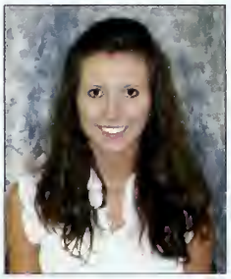

Alisha Earl
Amanda Eason
Jonathon Eaton

Kaitlyn Eldridge
Curtis Elliott
Pamela Ellis

Christina Ellison
Luke Ennis
Rachel Ervin
Erasmo Espino

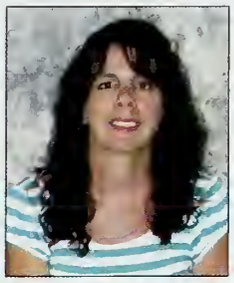

Ikenna Ezeh
Vanessa Fass

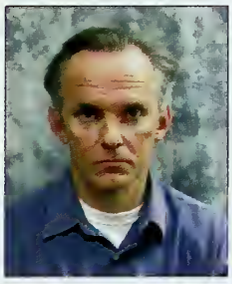

Samuel Faulkner
Jack Figurniak

Kristen Fischer
Joseph Fish
Coleman Flinchum
Bryan Floyd

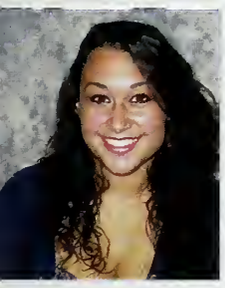

Tracy Floyd
Tyler Foley
Marcus Ford
Robbie Fore

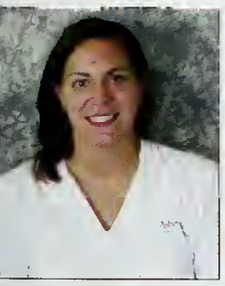

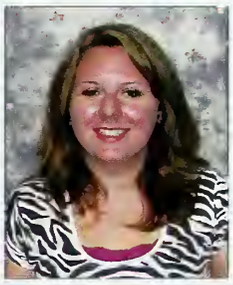

Linley Foster
Amber France
Erin Francis
Heather Freeman

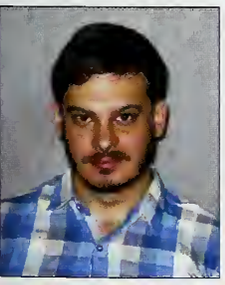

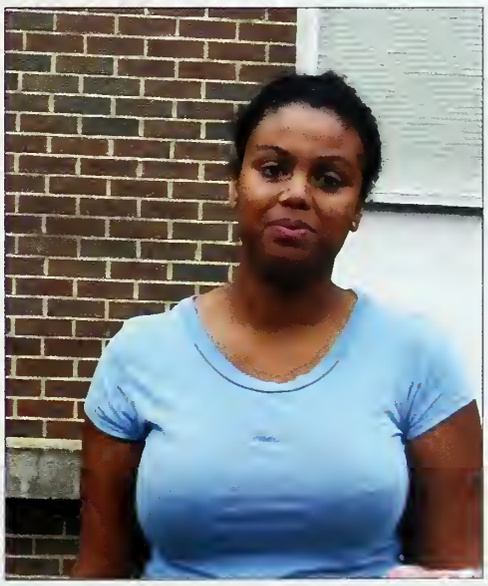

David Friberg
Catherine Frisk

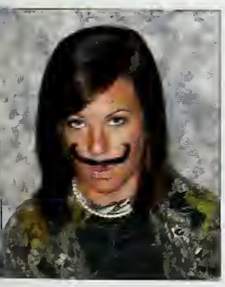

Caitlyn Fry
Lindsay Frye

Juan Fuentes
Christian Fulcher
Chaning Fuller
Rachelle Fuller

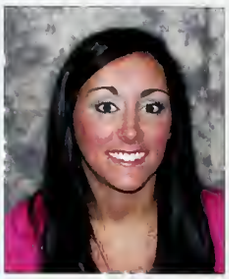

Diann Fulton
Codie Gillum
Amber Gladding
Ashleigh Glover

Cara Glover
Jade Glover

Lauren Godwin
Juan Gonzalez

Stacey Gonzalez
Ashton Gore
Megan Gralton
Fernando Guillen

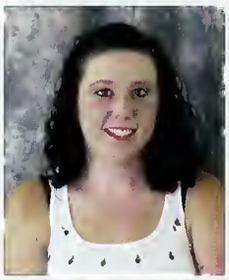

Whitney Guthrie
Verlyria Hairston
Danielle Hall
Ryan Ham

Erica Hammond
Ethan Hancock
James Haney
Jeremie Hannah

Torrey Hardee
Brandon Harris

Amber Harrison
Joshua Harrison

Deidra Hart
Michal Hatley

Garrett Hazlitt
Madison Helman
Cory Herdrich
Blake Hetrick

Maegan Hewett
Heather Higgins
Whitney Hill
Farren Hilliard

Tanae' Hingleton
Ashley Hobbes
Kelsey Holloman
Kyle Holmstrom

Julia Holt
Jared Hopkins
Heather Horwath
Hamilton Howell

Anthony Hudson
Brandon K. Hudson
Thomas Huffman
Arter Hughes

Myunghee Hwang
Benjamin Iiames
Amber Irvin
Caitlin Ives

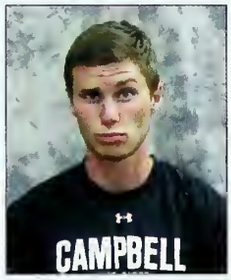

Chelsey Jackson
Jarard Jackson

Keante' Jacobs
Donna Jellico

Frank Jennings
Amber Johnson

Emily Johnson
Gilbert Johnson
Jessica Johnson
Justin Johnson

Kristen Johnson
Stephanie Johnson
Stephanie Johnston
Denzel Jones

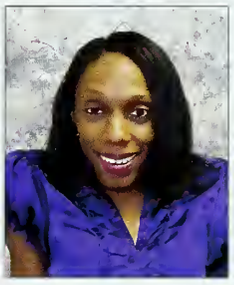

Kellany Jones
Lynda Jones
Russell Jones
Sananda Jones

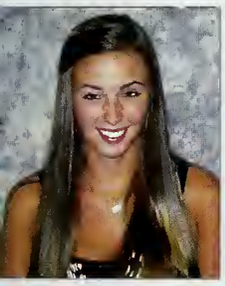

Ashley Jordan

Caitlin Jordan

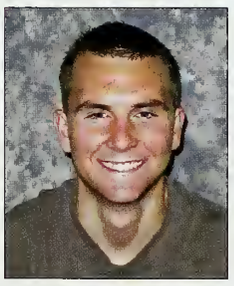

Antonio Kalpic
Dominik Kaniewski
William Keebler
Brittany Keim

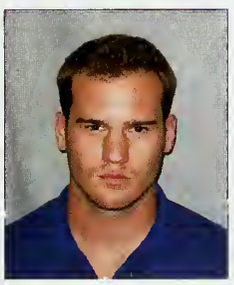

Bradley Kelly
Christina Kelly
Padraic Kenny
Emily Kenworthy

Adam Kersey
Michelle Key
Jonathan Kim
Brooke King

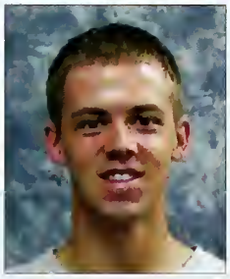
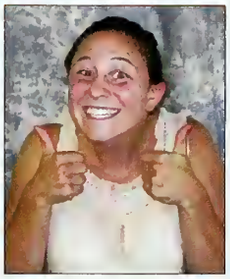

Andrew Kinlaw
Joshua Kinney
Justin Kircher
Spencer Knight

Samuel Knisley
Robert Kownacky
Ondrej Kralik
Lauren Kuklenski

Alyssa-Lee Kulhanek
Casey Lanier
Jeffrey Lawson
Kimberlin Le

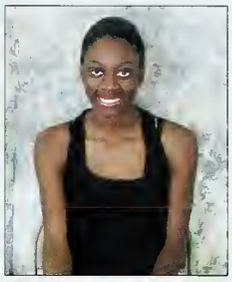

Lindsey Leach

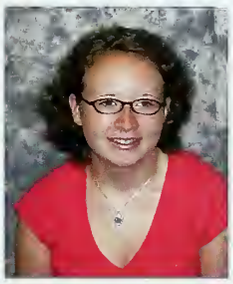

Catherine Lee

James Lee

Gayle Linville
Kendra Lisec
Jaime Lisk
David Lisle

Rhykia Lloyd
Courtney Lockamy
Dereck Loisel
Jennifer Loman

Amber Long
Martin Lucas

Abbagail Mabin

Andrew MacBean
John Magee
Nicholas Mangum
Daniel Marino

Joseph Marshall
Stacey Marshburn
Coy Martin
Zachary Martin

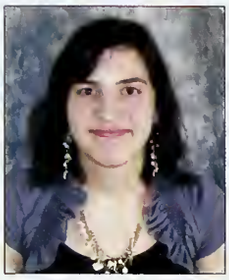

Ryan Mattes
Morgan Mays
James McBride
Shelia McCree

Hannah McDougal
Kristina McGovern

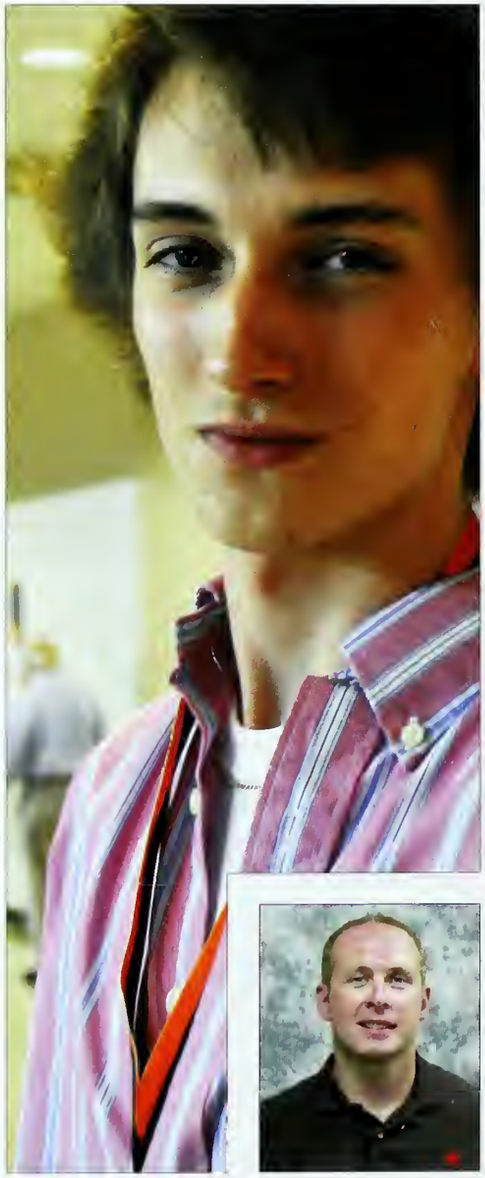

Courtney McGowan
Christopher McGuire

Lisa McInnis
Christian McKemie

Adam McKinney
Morgan McLamb
Erin McLean

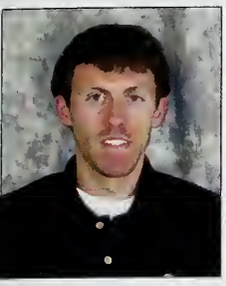

Brenner McLeod
Chad McMichael
Kennethe McMillan
Brendan McNamara

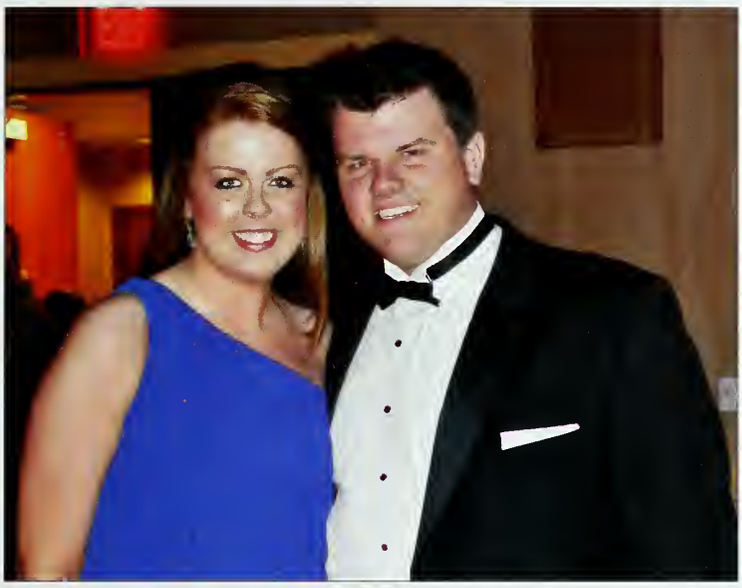

Anna McNeill

Antonio McNeill

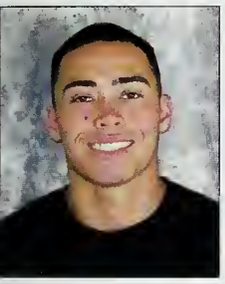

Benjamin McQuown
Ethan Meadows
Samantha Medlin
Brandon Megal

Lorne Merthie
Kirsty Meyer
Nicole Meyer
Katherine Michael

Caleb Michalek
Jamie Miller
Jason Miller
Laquana Miller

Alexandra Milliken
Adriuna Mills
Bina Mistry
Alyssa Mock

Steth Monroe

Caroline Moody

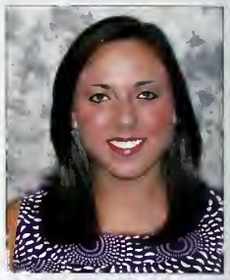

Kailey Moore
Kayla Moore
Khianiqua Moore
Brian Morgan

Kaylie Morgan
Christopher Morrow
Jared Morrow
Jessica Moseley

Laura Musmeci
Kyle Myatt
Kevin Nagy
Kyle Naugle

Heather Nguyen-Huynh
Arianna Nickerson
Redula Nieves
Borislava Nikolova

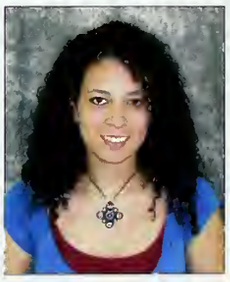

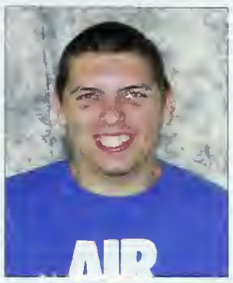

Cecilia Nitz
Grant Nix
Seungwoo Noh
Kerry Norman

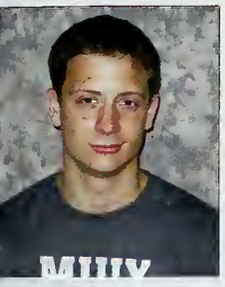

Docoda Nunnery
Trevor O'Neal
Daniel Oliver
Dane Olson

David Olson
Lili Ortega-Sandoval
Mark Osborne
Taylor Owens

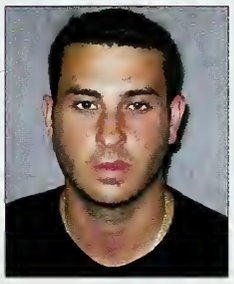

Wallace Ownley
Matthew Parise
Gavin Parker
Barkha Patel

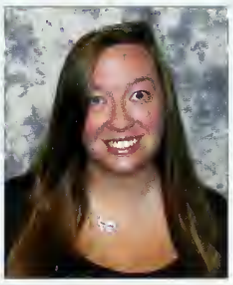

Taylor Paxton

Garry Pearsall

Brian Pearson

Leslie Peele
Nathaniel Pencook
Kortney Perry
Nolan Perry

Billy Peterson
Katelyn Phelps
Courtney Phillips
Courtney Phillips

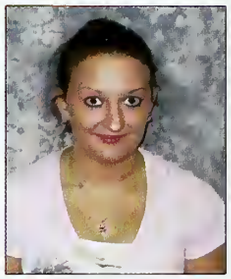
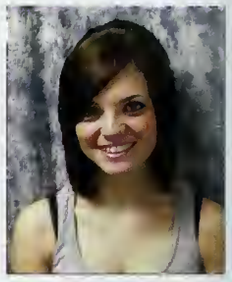

Dawn Phillips
Dustin Phillips
Leslie Phillips
Julie Piper

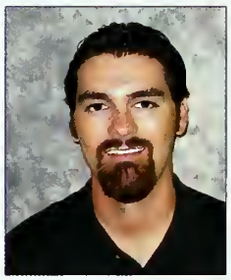

Larry Pitts
Paul Pizzuti
Marita Plymel
Maria Politis

Meghan Porter
Ian Potts
Gordon Preddy
Giovanna Preston

Brett Prevette
Lindsey Price
Brittany Probst
Paul Rappold

Pawan Rathore
James Ray
John Ray
Chelsea Reddeck

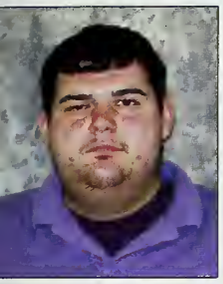

Colton Reeder
Robert Regan
Lori Register
Courtney Reichert

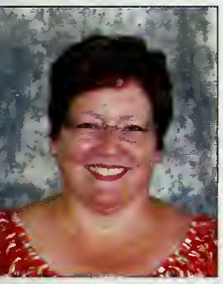

Cheryl Reynolds
Ashley Ricks
Corie Roberson
Brandy Robertson

Christian Rogers
Daniel Roper
Marcos Rosado

Bryant Rossil
Whitney Routh
Charles Royster

Lindsay Rusche
Augustine Sanu
Hannah Satterwhite

Michael Savage
Jacob Schlieman
Derek Seely
Arthur Serrano

Benjamin Severin
Nilay Shah
John Shaw
Scarlet Shelton

Brian Sherrill
Laura Shuhart
Avinash Singh
Rameet Sirpal

Sarah Skipper
Cecil Smith
Christopher Smith
Danielle Smith

Rebekah Smith

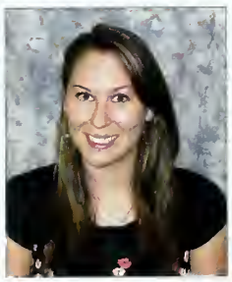

Sherquoia Smoot

Katy Sorrells

Reid Soule
Daleena Spainhour
Robert Spell
Monique Spry

Katelyn St. Clair
Meredith St. Clair
Nicholas St. John
Robert Stafford

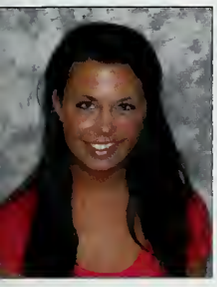

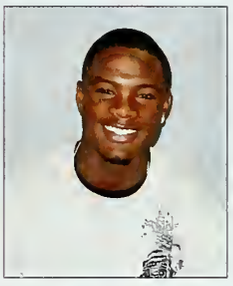

Jillian Stallings
Leah Stanley
Christopher Starkey
Bryan Stephenson

David Stephenson
Traci Stephenson
Lindsey Stever
Ashley Stewart

Brooke Stewart
Nathaniel Strahin
Anna Strickland
Brittany Strickland

Drake Strong
Brittany Strother
Taylor Stroud
Clint Suggs

Chason Surles
Torii Sutherland
Ashley Sutton
Kathryn Swanzey

Maggi Szasz
Emily Tadlock
Nicolas Tate
Imely Taul

Blake Taylor
Michael Taylor
Courtney Teeters
Sara-Beth Testerman

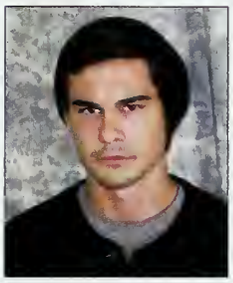

Stephen Thompson
Tiffany Tillman
Christopher Tolley
Ryan Torrero

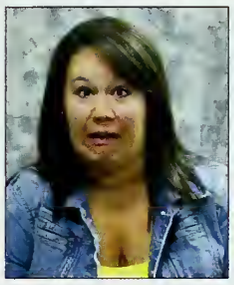

Rebecca Travis
Molly Trexler
Jordan Tripp
Kaitlyn Tunstall

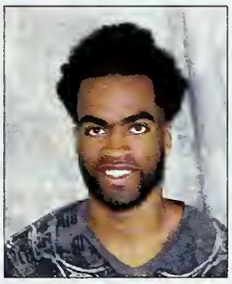

Mary Turner
Jessica Turnure
Rashad Tyler
Kayla Underwood

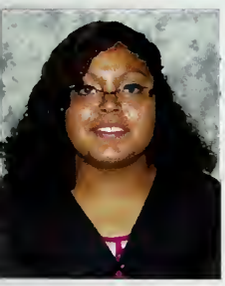

Nancy Urias
Corey Uribe
Teresa Urquizu Arocena
Alex van der Linden

Jarvis Vaughn
Laura Verschuren
Eric Viohl
Stephanie Volpe

Kristy Voss
Joey Wadsworth
Jacob Walker
John Walton

Duane Wardlow
David Warnick
Nikole Weaver
Robert Webster

Ashley West
Sandra Westergaard
Nathaniel Wherley
Courtney White

Darren White

Holly White
Lindsey White
Patrick White
Shaunita White

Ashley Whitfield
Joseph Whitley
Richard Whitman
Carlee Whitmore

Amber Wilkins
Amanda Williams
Brian Williams
Cara Williams

Jalysa Williams
Kathleen Williams
Matthew Williams
Olivia Williams

Courtney Williamson
Ryan Williford

Brandon Wilson
Zachary Wilson

Brandon Wimmer
Ryan Wolff

Jonathan Wood
Chelsea Worley
Brittany Wray
Hailun Xia

Andrew Yang
Robert Yantin
Andre Yarborough
Benjamin Yates

Tanner Yerby
George Yiznitsky
Lauren Yocum
Drew Yoder

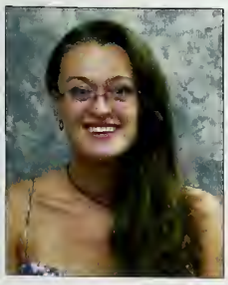

Alyse Zavala
Franklin Zier

Juniors

Sandra Abasa-Addo
Robert Abraham
Mohammed Adam
Danielle Adams

Brittany Adcock
Atinuke Adesina
Melissa Ahearn
Loren Aiken

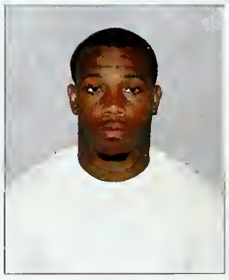

Aminee Alexander
Jessica Alexander
John Alford
Youssef Alharoon

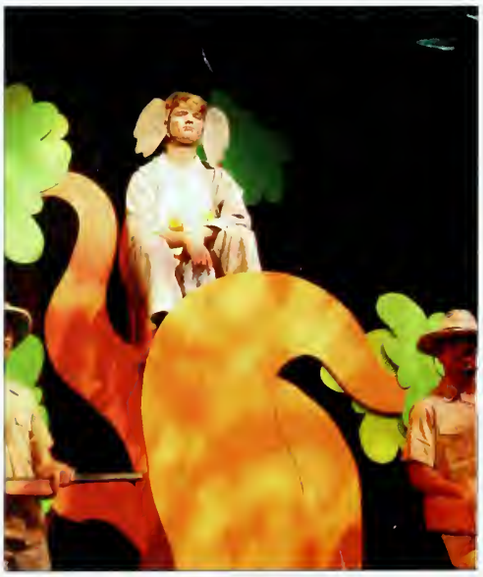

Fayez Alhuzali
Brandon Allen

Alana Allman
Monica Almodovar

Candace Altman
Dominic Alvarado
Charity Amenya
Evagelos Anagnostopoulos

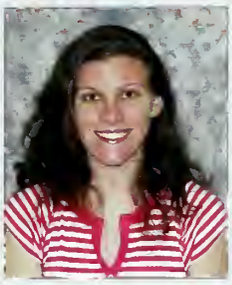

Ashley Anderson
Rebecca Anderson
Katie Andrews
Xanthe Andrews

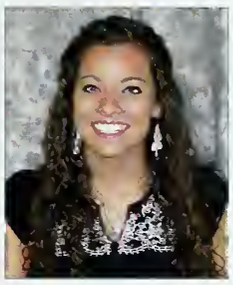

Catherine Ardoin
Andrew Argentieri
Adaisha Armstrong
Alyssa Arnold

Pablo Arroyo
Aaron Ashworth
Rose Atabong
Jacqueline Augusto

Emily Austin
Erica Avent
Anthony Ayer

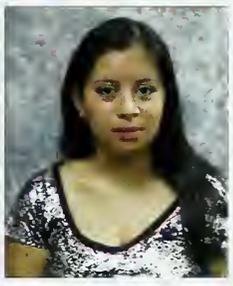

Kayla Baba
Matthew Babb
Yuridia Bahena

Ashley Baker
Samantha Baker
Victoria Baker

Rachel Baksa
David Barna
Danielle Barnes
Daniel Barrett

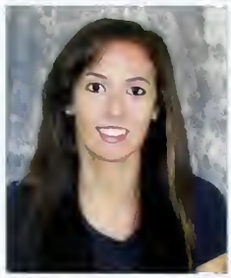

Rachel Barts
Jonathan Bass
Leighana Bass
Tyler Bass

Kendra Batie
Ashlyn Batten
Sherman Batten
Tina Battiato

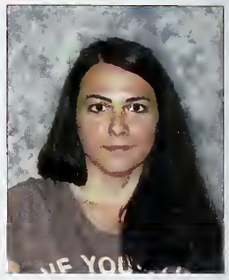

Ashlee Baucom
Wilson Baytala
Michael Beach
Heather Beadle

Nicholas Beaver
Troy Beckham
Sena Bekric
Andria Bell

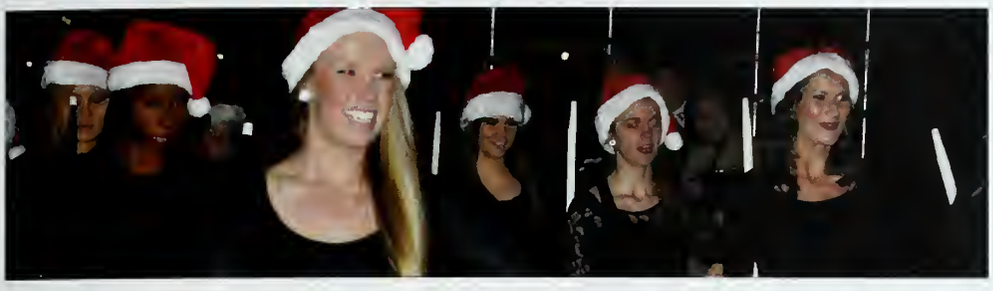

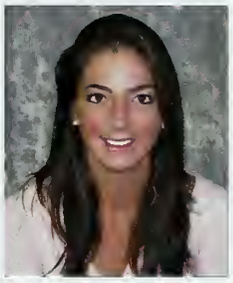

Chelsey Bell
Kendra Bell
Maria Jose Benavides
Kelsey Bennett

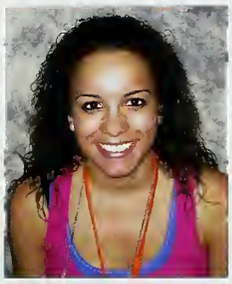

Victoria Berger
Cecilia Best
Hillary Best
Nicholas Betts

Tanner Bidelspach
Katelyn Billheimer
Patrick Bindel
Brittany Bishop

Keith Bissette
Marketa Bizzell

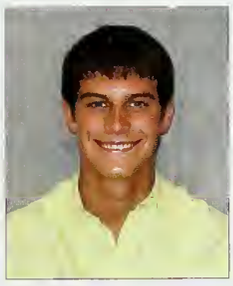

Brent Bizzell
Kaitlyn Blackburn

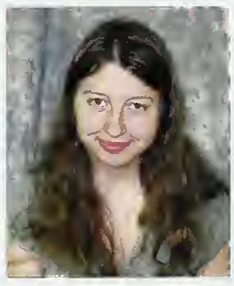

Jefferson Bland
Cynthia Blankenship
Stephanie Bohannon
Nichole Bolyard

Denise Boney
Sabrina Bonomolo
Deanna Bost
Blake Boyce

Justin Bradley
Taylor Bradsher
Jessica Bradway
Michael Brashear

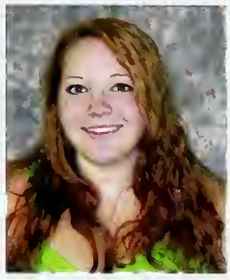
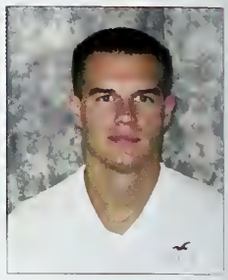

Emily Bratton

Morgan Brazille

Cameron Brewer
Brittany Bridges
Michelle Brigham
Graham Britt

Leah Britt
Clara Brown
Emily Brown
Holly Brown

Jennifer Brown
Jessica Brown
Kelsey Brown
Lacey Brown

Meredith Brown
Morgan Brown
Taylor Brown

Spencer Bruining
Owen Bruner
Kaylynn Brunson

Loreta Bufi Ivanova
Kaitlyn Burnette
Colten Burris

Benjamin Bursey
Chelsey Bush
Emily Byrd
Lawrence Byrd

Karlie Caines
Kiersten Call
Colleen Calliham
Adam Campbell

Cheriesse Campbell
Kaneesha Campbell
Bernard Campo
Cassandra Cangelosi

Darryl Cannon
Haley Cannon
Alexandria Carlisle
Monica Carlson

Nicholas Carlson
Ryan Carpenter
Zachary Carpenter
Shelly Carroll

Elizabeth Carter
Katherine Carter

Patrick Carter
Chelsea Cashwell

Kenneth Caspers
Haley Catanzarito
Jordan Chamberlain
Erin Christopher

Shaela Churchill
Kyle Clark
Jordan Clarke
Natalie Clarke

Davis Clemmons
Mary Coates
Lindsey Coats
Mark Coggins

Carla Cohen
Ashley Collins
Michelle Colon
Summer Cook

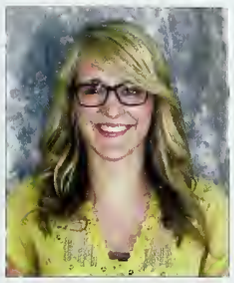

Chelsea Cooper
Brett Copponi
Kasie Core
James Cornell

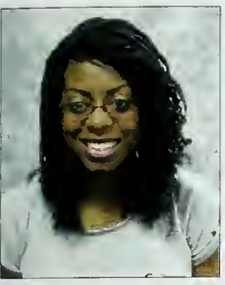

Tanisha Cosby
Marissa Coughlin
Andrew Covington
Anna Cox

Nicholas Cox
Caroline Crank
Janie Cratch
Frankie Crawford

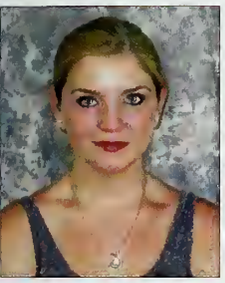

Sara Creveling
Craig Crowley
Joshua Crozier
Jordan Cullens

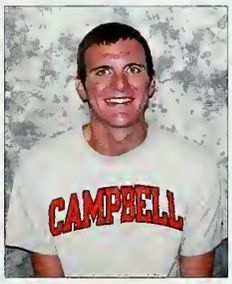

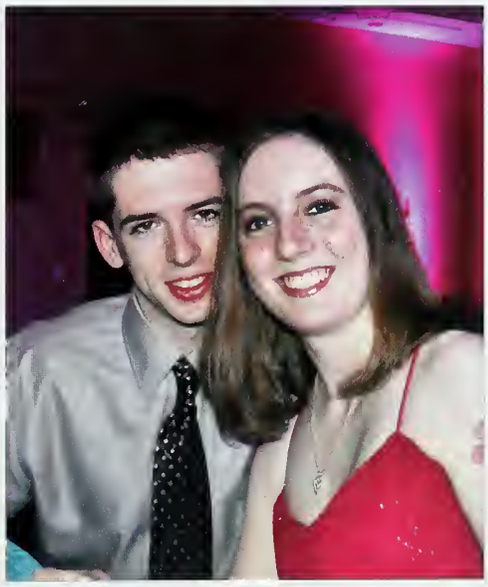

Andrew Cunningham
Andrew Currin

Meredith Currin
Douglas Currington

Meghan Cusack
Precious Dadzie
Laura Daigle
Andrew Darden

Andrew Darkow
Sarah Davis

Olivia DeJournette
Christina DeMaio

Marcus Deinlein
Adam Del Rossi
Michael Delucia
Lora Deming

James Demmel
Ashley Denny
Maximillion Derringer
Sabrina Di Benedetto

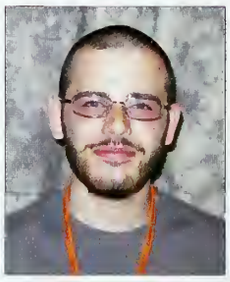

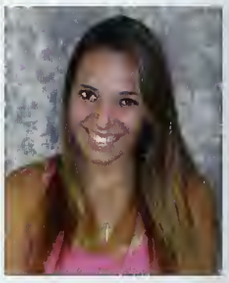

Abdoul Diallo
Kaitlin Dick
William Dixon
Leilani Doi

Sarah Dornfeld
Jessica Dunston
Christopher Durham
Teresa Eason

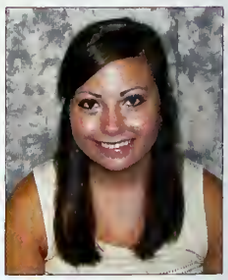

Brittany Easterling
Kyla Edwards
Sarah Eggers
Allison Ehinger

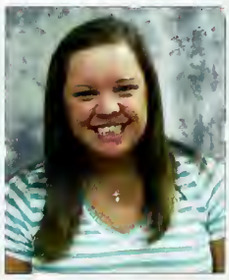

Julia Eick
Joel Elder
Sean Ellard
Casey Elliott

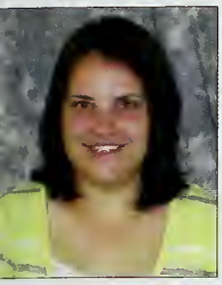

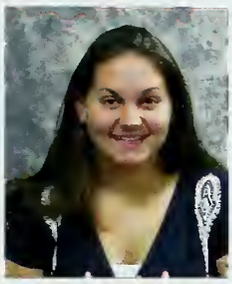

Lauren Elliott
Rachael Elliott
Alicia Ellis
Karsyn Ellis

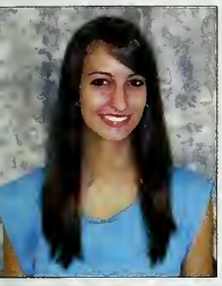

Emily Elmore
Brian Elwell
Jessica English
Taelar Errington

Aaron Evans
Domonic Everett
Hannah Everett
Paul Eyster

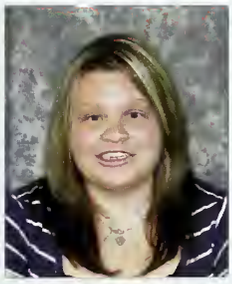

John Ezell
Glenisha Faison
Courtney Fannin

Mitchell Farrell
Rudi Fate
Raven Faudel

Lauren Faulkner
Samuel Fefer
Michael Felton

Kaleigh Ferree
Kenneth Ferrell
Michael Fields
Tamra Fisher

Easton Folster
Morgan Fonvielle
Sarah Forgacs
Corey Forrester

Ashley Forte
Matthew Foster
Connor Fowler
James Fox

Farris Francis
Charlie Freeman
Lauren Frick
Kyle Frizzelle

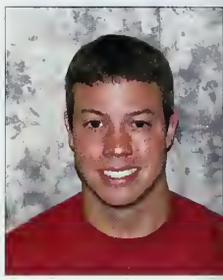

Jared Frye
Brittany Fulbright
Donald Gabel
John Gage

Lauren Gannon
Gabriel Gardner

Savanna Gentry
Daniel Gerganous
Jennifer Gibbs
Ray Gibson

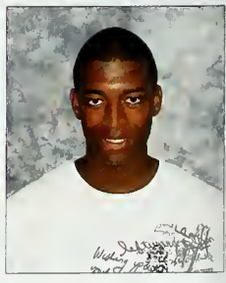

Allyson Gill
Stacy Glover
Sean Goatley-Soan

Corey Godwin
Jerrod Godwin
Eunbyeol Goh

Crystal Gordon
Celeste Gore
Nicholas Gorman

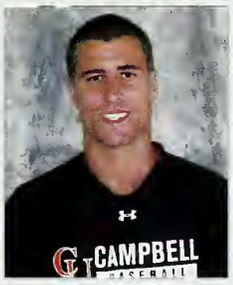

Michael Gothard
Brent Graham
Brandon Grecinger
Alexander Green

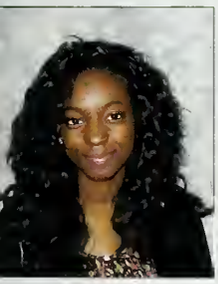

Aiesha Greenlee
Kiyanna Greinke
Michael Griffin
Jessica Groen

Brooks Gross
Sara Guerra
Priscilla Guerrero
Bertha Gueta

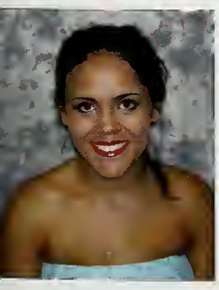

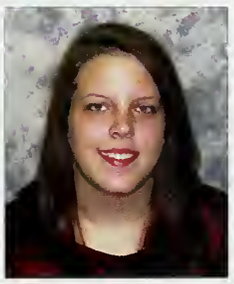

Loretta Guillory
Hilliary Gupton
Megan Guyette
Amanda Guzman

Laura Guzman
Rola Habib
Sierra Hagl
Andrew Hall

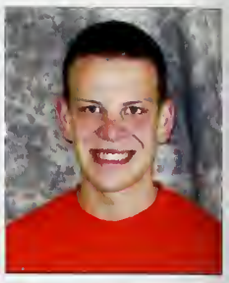

Clarissa Hall
Ethan Hall

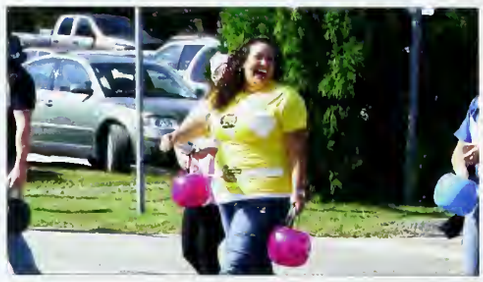

Kaycey Hall
Timothy Hall
Brian Handlon
Kaitlin Harmon

Caitlin Harrell
Clayton Harrington
Alyssa Harris
Bretinsa Harris

Brittnee Harris
Charles Harris
Luke Harris
Mark Hartenstine

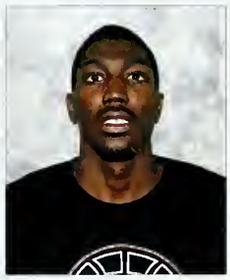

Christopher Havner
Kena Hawkins
Stephen Hayes
Danielle Heard

Anna Heath
Benjamin Hemric
Aileen Hernandez
Kaylan Hernandez

Melissa Hernandez
Sarah Higgins
Jordan Hildreth
James Hill

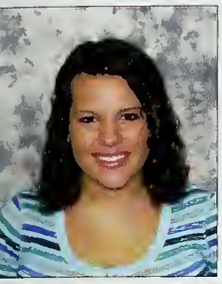

Malari Himmeger
Allison Hines
Jonathan Hines
James Hingleton

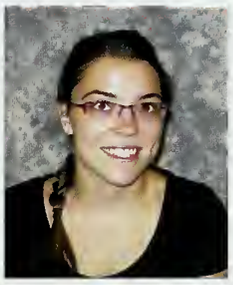

Brittani Hodges
Crystal Hoegen
Hannah Hoffner
Eric Hollis

Joshua Holmes
Sarah Holmes
Dylan Hornaday
Julia Hottel

Kali Howard
Ryan Howard
Phil Howell

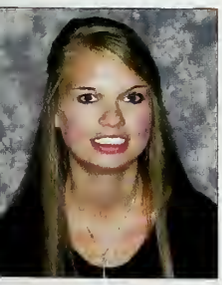

Ashley Howerton
Shannon Hubbes
Alexander Hudson

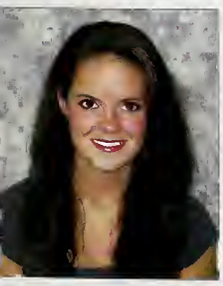

Molly Hudson
Amy Huff
Courtney Huffman

Katelyn Huffman
Erin Hughes

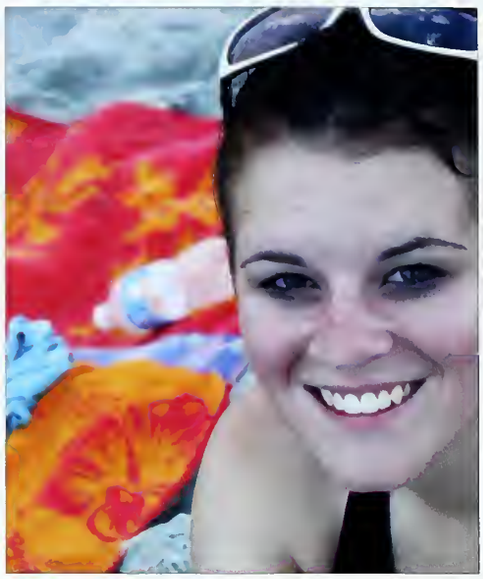

Jennifer Hughes
John Humphrey

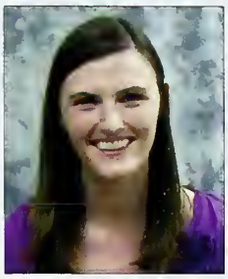

Tiana Hundley
Cameron Hunt
Jazma Hunt
Patrick Hunter

Sarah Hutchison
Hannah Ingram
Matthew Inman
Bethany Irwin

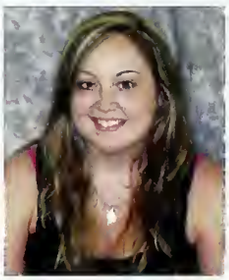

Liv Isacson
Amelia Jackson
Brittney Jackson
Christopher Jackson

Heather Jackson
Charles Jacobs
Ethan Jacobs
Ashley James

Christina James
Nieshia James
Cherrell Jenkins
Demeturis Jenkins

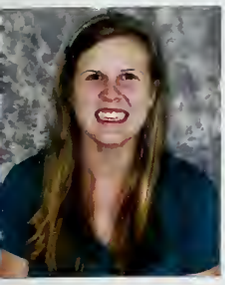

Julie Jennings
Chelsea Jeppi

Madyson Jester
Caleb Johnson

Joshua Johnson
Morgan Johnson

Ryan Johnson
Stephen Johnson
Brenna Jones
Holly Jones

James Jones
Keion Jones
Mallory Jones
Micah Jones

Brent Jorge
Hannah Joyce
Alice Karanja
Brett Kasberger

James Kearney
Alexander Keith
Lella Kenworthy
Bridget Kesling

Nicole Kessler
Amreen Khurshid
Byeori Kim

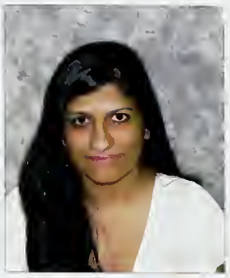

Brianna Kincade
Ryan King
Tomi King

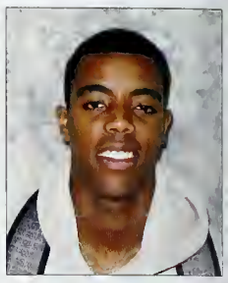

Richard Kinney
Brooke Kopelakis
Maribel Kovalev

Joshua Kowbel
Rachel Kozłowski
Melissa Kratz
Allison Laflamme

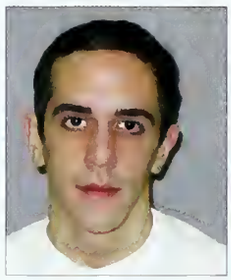

Jacob Lamarre
Nicholas Laramee
Megan Larsen
Christopher Lassiter

Colin Lavigne
Anh Le
Beni LeBrun
Alexandra Lea

Samantha Ledbetter
Brittney Ledford
Kaylan Lee
Raven Lee

SooHoon Lee
Vivien Lee
Diamond Leggett
Nicholas Lentini

Darius Leonard
Jonathan Leonard
Kathryn Lindquist
LaTya Lindsay

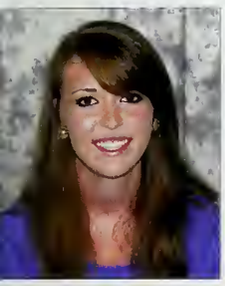

Marisa Linton
William Lloyd
Meredith Locklear
Andrea Long

Stephanie Lopez
Lewis Lucas
Taylor Ludwig
Kiana Lyon

Emily Mabie
Anthony Macias
Melissa Macias
Abraham Maingi

Ashely Majano

Phillip Malfitano
Ross Malloy
Shelby Maness
Sean Mannion

Vincent Mantuo
Justin Marcinkiewicz
Kelsey Marek
Matthew Marksberry

Tyler Marovich
Emily Martin
Jillian Martin
David Martinez

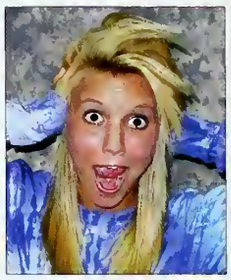

Clint Mason
Josh Mason
Brittany Mathis
Ashley Matthews

Keith Mauger
Dustin Maybin

Kerri Maynard
Sarah Mayo

Jessica McBrayer
Donnie McCabe Jr.
Sarah McCain
Hannah McClellan

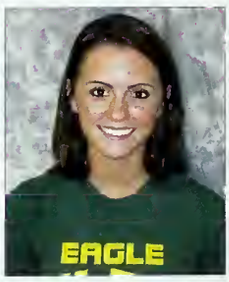

Michael McCormick
Taylor McDaniel
Christopher McDermott
Cheyenne McDonald

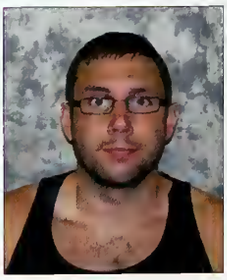

Lauren McDowell
Kelly McGovern
Kelsey McIntosh
Isaac McKoy

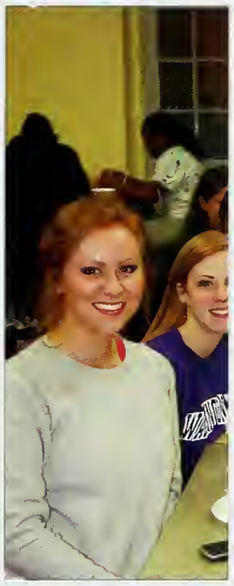

Justin McKoy
Chelsie McLamb
Donald McLamb

Terrence McMillian
Jonathon McRae
Jeremy Mellott

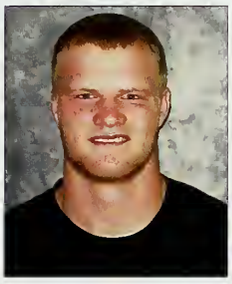
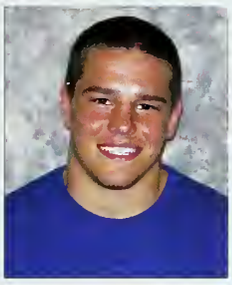

Ashley Mennella
John Merickel
Bradley Merriman
Brooke Mikuski

Alexandra Miller
Corey Miller
Stacey Mistarz
Faithcaren Moche

Brittani Montgomery
Katelyn Montgomery
Cory Moore
Jessica Moore

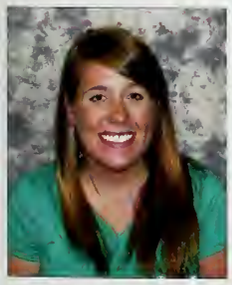
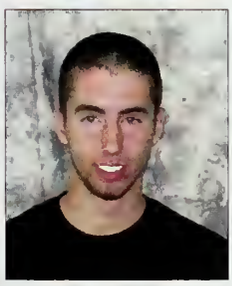

Kendele Moore
Joshua Morgan
Kristen Morrow
Brandon Moss

Isabel Moya
Claudia Mundy
Melisha Murray
Jaclyn Myers

Whitney Myers
Matthew Nadolski
Nadia Natt
Cynthia Navarro

Johnathon Naylor
Andrew Neptune
Peter Newby
William Newman

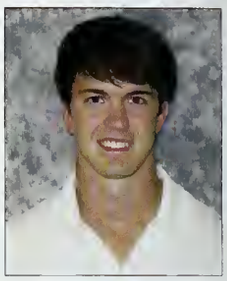

Kaelyn Newton
Sampson Ngo
Alexis Nicholson
Allison Nicholson

DeLohnni Nicol-Samuel
Clayton Niell

Jacob Nipper
Chelsea Noble

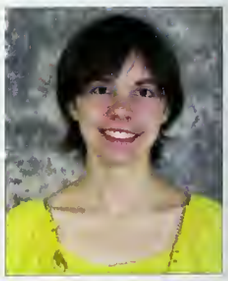

Sovannatwing Norn
Nathalie O'Brien
Amber Oakes
Kurt Odom

Antwon Oliver
Nnadozie Onuoha
Chelsey Pachoud
Sonali Patel

Tulsi Patel
Krystal Payne
Samuel Pearce
Christopher Pearson

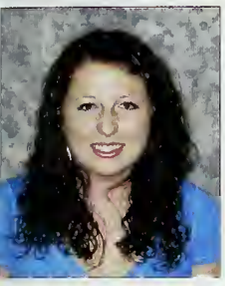

Mary Pendergraph
Kristen Peschke
David Pham

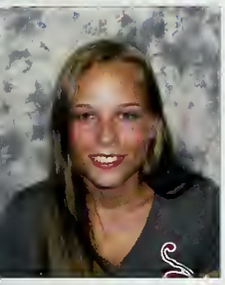

Leah Phelps
Ashley Phillips
Margaret Pogue

McKenzie Porter
Travis Porter
Joshua Potter

Nicholas Potts
Angela Powell
Brooke Powell
Charles Powell

Roslyn Presley
Victoria Price
Tram Quach
Jeremy Qualls

Alexander Queen

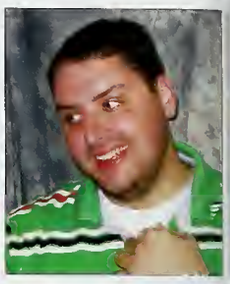

Elizabeth Ramsaur
John Ramsey
Bradlee Ray
Melissa Ray

Jacob Rea
Hailey Redding
Hayley Redding
Chellie Redinbo

Nicholas Rex
Jafeth Reyes
Kasey Reynolds
Kyle Rhoads

Blaine Rhyne
Kelly Rhyne
Vanessa Rice
Kylene Richards

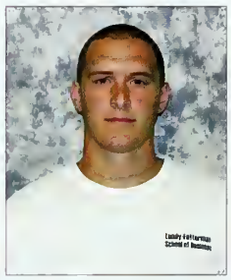

Joshua Ringgold
Laura Rion
Jason Rios
Daniel Ritter

Elizabeth Ritz
Samantha Robbins
Dustin Roberts
Mark Roberts

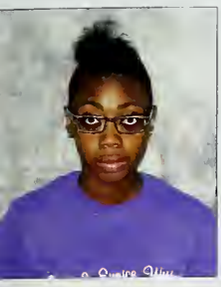

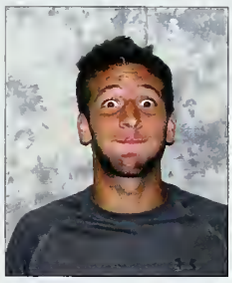
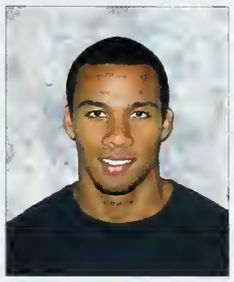

Chrishana Robertson
Robert Roderer
Victor Rodriguez
Jonathan Rogers

Brice Roll
Matthew Rollins
Adriana Rosado
Jodi Rose

Michael Rosenberg
Joshua Rotsaert
Joseph Rousay
Harvey Rouse

Michael Rudisill
Cameron Russell
Andrew Ryan
Ameriah Sanchez

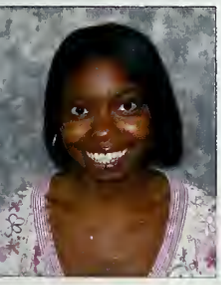
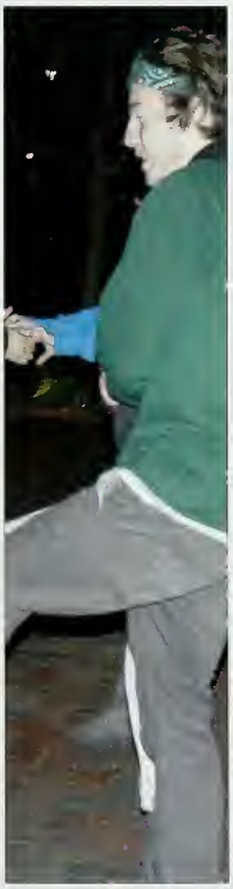

Santita Sanders
Jessi Sauls
Will Sawyer

Olivia Scarborough
Daniel Scearce
Brittney Schlenz

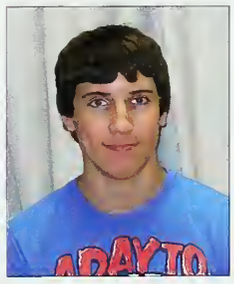

Steven Schmidt
Caitlin Schneider
Ian Schneider

Christopher Schulist
Courtney Schultz
Erin Schultze
Brittney Schwitz

Matthew Schwitzgebel
Ethan Scott
Ian Scott
Isaac Scott

Laura Scott
Cora Scruggs
Matthew Self

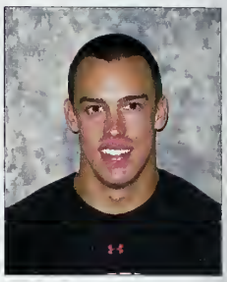

Melissa Selk
Breanna Senter
Elizabeth Seufert

Robert Shaver
Taylor Sherrill
Briana Shore

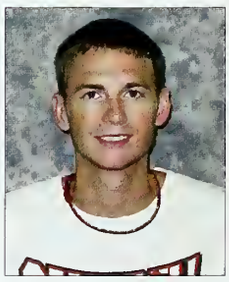

Kevin Simmons
Colin Simonelli
Sarah Sims
Joseph Sindoni II

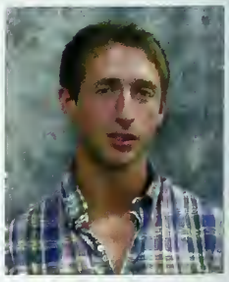

Amanjyot Singh
Daniel Sippy
Anna Slaughter
Rebecca Sliney

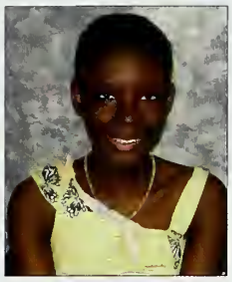

Brittaney Sloan
Kia Small
Amy Smith

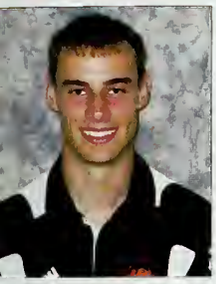

Christopher Smith
Derek Smith
Emily Smith

Julian Smith
Lucas Smith
Madilyn Smith

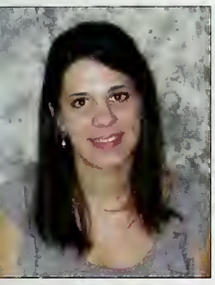

Mary Beth Smith
Natasha Smith
Sierra Smith
Taylor Smith

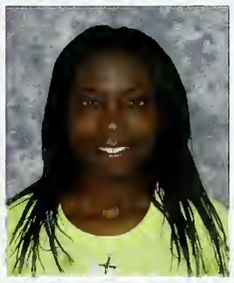

Gabriel Snyder
Laurissa Soils
Sheila Soto
Alexandra Southerland

Hannah Speaker
Marianna Spivey
Danielle St. John
Joseph Stabile

Hannah Stayton
Jack Stephenson
Martha Stephenson
Jeffrey Stevenson

Christian Stewart
Meredith Stewart
Jeroen Stone
Geoffrey Storm

Brandon Streblow
Forrest Strickland
Lori Strickland
Nathan Strieter

Ethan Stringfellow

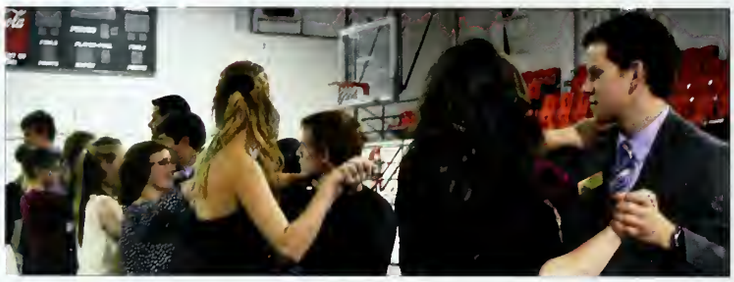

Andrew Strobo
Charlotte Strong
Varonda Strouth
Jeffrey Suggs

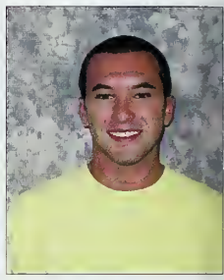

Toni Sutton
Moriah Swindell
Maria Tainatongo
Thuy Duong Tang

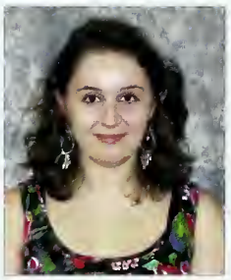

Karina Tavera
Andrew Taylor
Derek Taylor
Tyler Templin

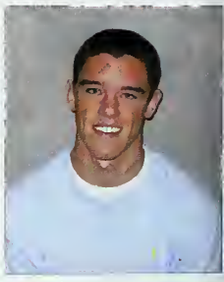

Cameron Tew
Jessica Tharpe
Blake Thomas
Greg Thomas

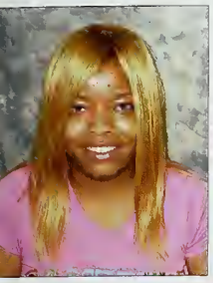

Samantha Thompson
Amanda Thornton
Brandon Threadgill
Victoria Tillman

Morgan Timiney
Aleksi Tossavainen
Elijah Trail
Ashley Trainor

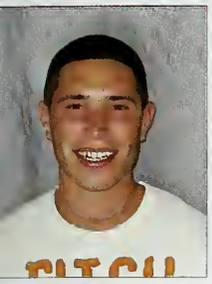

Steven Tricarico
Jordan Tuck
Michael Turck
Jasmine Turner

Joshua Turner
Hashan Tyson
Sarah Upole
Zahin Uriostegui Bautista

Mark Valenti
Joshua Vassey
Tye Vaught

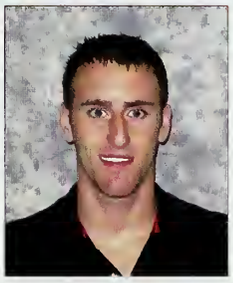

Eddie Vazquez
Bryan Vernon
Taylor Viniarski

Emerson Voss
Justin Wadia
Jonathan Waggett

Jordan Walker

David Wallace
Ellen Walston
Kylie Warne
Rosa Warren

Candace Washington
Jaquale Watson
Joshua Webb
Dustin Webster

Nicole Weekley
Darien Wellman
Elizabeth Wells
Rebecca Wells

Timothy Wells
Shirl Westbrook
Christopher Weston
John White

Dominique Whitfield
Steven Whitley
Nicholos Whitlock
Nicholas Wicker

Jerry Wilkins
Alexandria Williams
Angela Williams
Dylan Williams

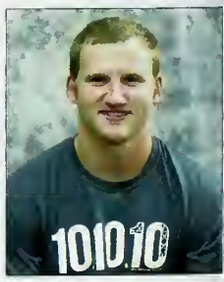

Percia Williams
Rebecca Williams
Heather Wilson
Javone Wilson

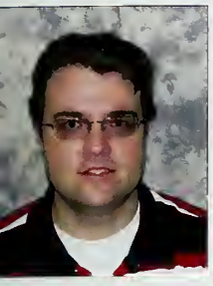

Timothy Wilson
Jacob Wine
Elise Winner
William Winston

Dallas Winters
Michael Wisniewski
Michael Wodzisz
Dakota Wolf

Victoria Wood
Amanda Woolston
Hugh Worsley
Joel Wray

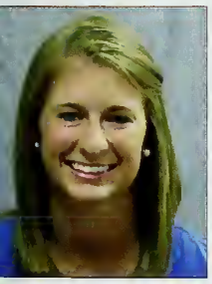

Sara Wright
Nicole Wrisbon
Melissa Wyche

Jing Ye
Jordan Yeck
Lizeth Zavala

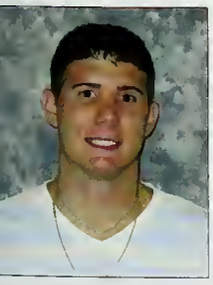

Tyler Zegarzewski
Jordan Zepher
Audrey Zopp

SOPHOMORES

Joshua Abraham
Brittni Adams
Myron Adams
Hanna Adkins

Jaylan Adlam
Natasha Afridi
Hugo Aguirre
Eric Aiello

Lynette Akai
Nasser Al Hreed
Naba Alalqam

JoHonna Alcon
Joseph Aldinger III
Christopher Alexander

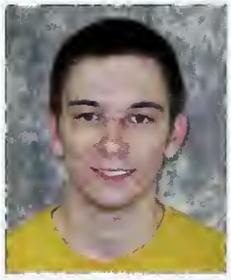

Phillip Alexander
Allison Alford
Kandyse Alford

Samantha Alford
Nabil Alhemimah
Brooke Allen

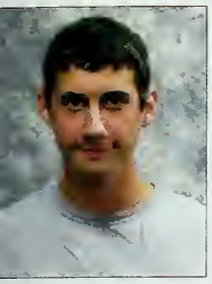

Christian Alles
Harris Ansari
A'borielle Anthony

Brian Applegate
Jordan Armstead
Courtney Armstrong

Alexander Artis
Rebecca Auten
Ivan Avila
Adil Azza

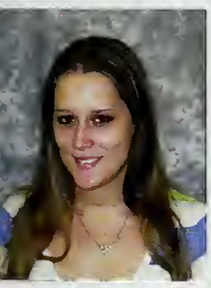

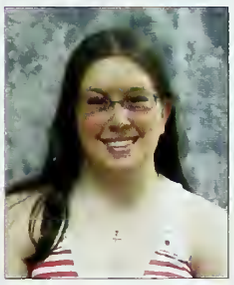

Jessica Bailey
Kelsey Baird
Elizabeth Baker
Ronny Baker

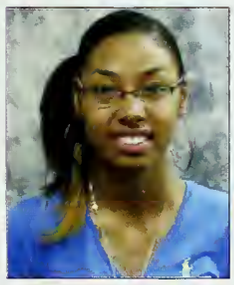

Eric Baldwin
Ericia Baldwin
Katelyn Ball
Steven Ball

Anthony Bango
Alexandria Banks
Christian Barber
James Barbour

Holly Bare
Derrick Barefoot
Andrew Barger
Naomi Barkman

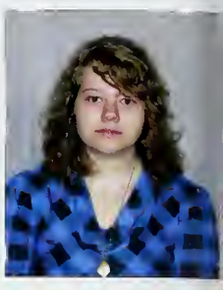

Michael Barlow
Jon Barnes
Kelly Barnes
Morgan Barnes

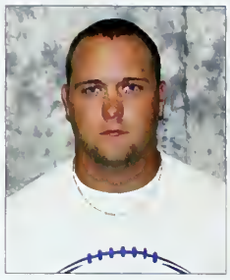

Jake Barr

Matthew Bartell

Olivia Bass

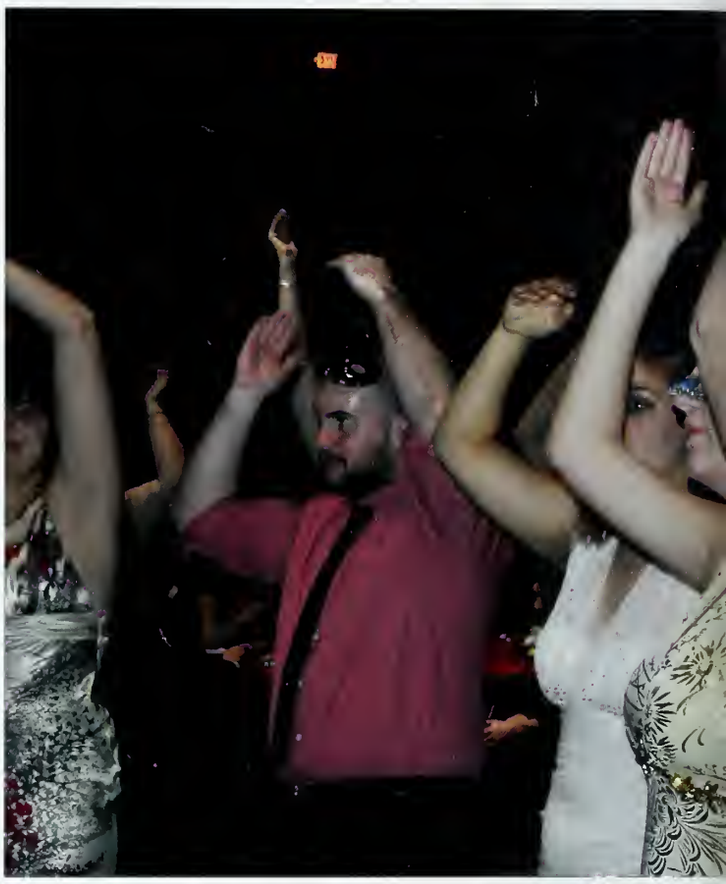

Jimmy Baugham
Eric Baumann
Sarah Bayles
Antwain Bayotlang

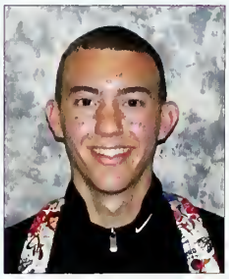
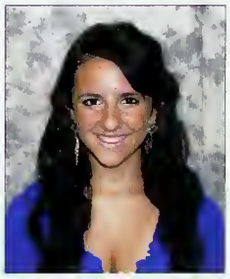

Michael Beachy
Angel Beamon
Austin Beard
James Beasley

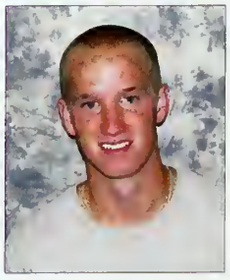

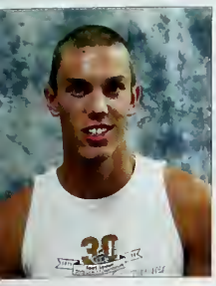

Michael Bedell
Brooke Bellomy
Caroline Belmore
Avery Belton

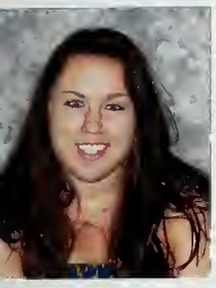

Emilie Bennett
Regan Bennett
Joshua Berry
Kiara Berry

Alexia Best

Kelly Best

Darin Bethea

Dessell Bethea
Taylor Betts
Jessica Biller
Ashleigh Bilodeau

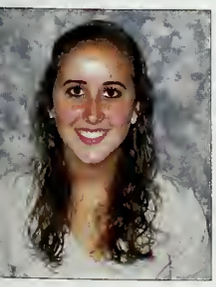

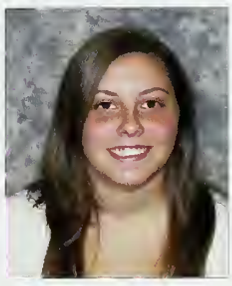

Peyton Bingham
Amber Black
Nicholas Blackwell
Sarah Bledsoe

Philip Bledsole
Kelly Blevins
Anne Bloom
Stephanie Bloyd

Jonathan Boggs
Benjamin Bolling
Sara Boltinhouse
Mario Bonilla

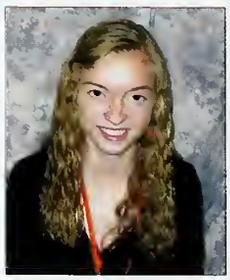

Robert Bose
Tiana Bowden
Alan Bowen
Bobby Bowen

Robert Bowers
Alec Boykin

Taylor Bradian
Emily Brady

Evelene Brafford
Allyson Brake

Taylor Brame
Zachary Branas
Trae Bremer
Andrew Brewer

Jacob Brewer
Matthew Brewer

Jonathan Bridges
Samantha Brock

Amber Brookins
Kiandra Brooks
Kimberley Brooks
Lisbeth Brooks

Lacy Broughman
Ashton Brown
Brandon Brown
Brian Brown

Caitlin Brown
Chelsea Brown
Christopher Brown
Clayton Brown

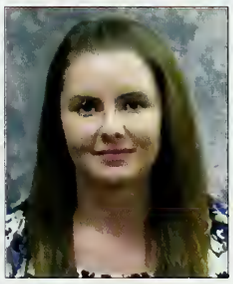

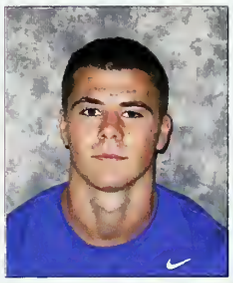

Dalton Brown
Emily Brown
Jessica Brown
Jonathan Brown

Michael Brown
Taylor Brown
Brittany Bruce
Erica Bruer

Christopher Bruns
Jordan Bryant
Stephen Budd
Brian Bullock

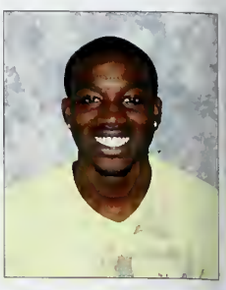

Harrison Burgess
Rachel Burgess
Lucas Burkey
Brendon Burns

Kirsten Burt
Jonathan Bushhouse

Blake Byerly
Megan Byrd
Rebekah Byrd
Julia Callicutt

Michelle Callow
Jonathan Camp
Garrett Campbell
Jayshawn Campbell

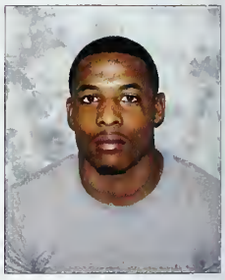

Ronald Canales
Benjamin Cantrell
Jordan Canupp
Joey Capiz

Joshua Cappa
Amery Capps
Peter Carlton
Redonno Carmon

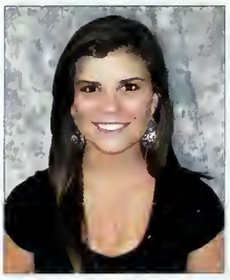

Ashley Carpenter
Amanda Carrington
Ashley Carroll
Hunter Carroll

Matthew Carroll
Ashley Carter
Darius Carter
Jessica Carter

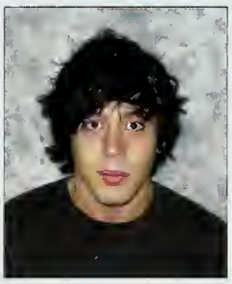

Kelsey Carter
Anthony Caruso
Lauren Casey
Kaitlyn Cashell

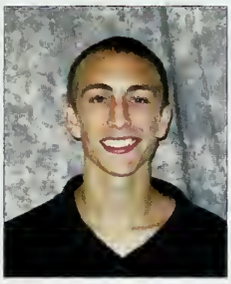

Jacob Cashwell
Matthew Castellucci
Tyler Castleberry
Brooke Catanzarito

Hector Cedano
Kristin Chapin

Colby Chase
Davis Chatman

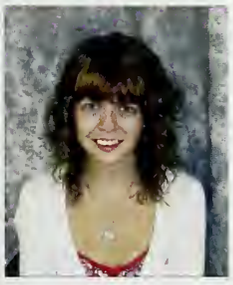

Karolina Chernaya
Alison Chernitzer
Kadijah Chesson
Margaret Christopher

Winston Church

Ashley Clark

Connor Clark

Russell Clark
Sydney Clark
Chase Clary
Hannah Clause

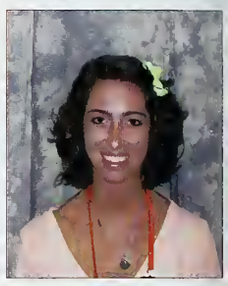

Christopher Cleare
Zackary Cline
Alexandra Clyde
Alexandra Coleman

Tiffany Collier
Kevin Collins
Mariah Collins
Theresa Collins

Heather Colvin
Devan Conley
James Cook
Randy Cook

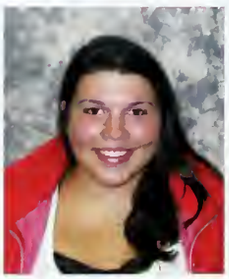

Meredith Cooper
Sharron Cooper
Haylie Copeland
Brianna Core

Bradford Cornwell
Kellsey Costello-Mays
Hannah Cowfer
Justin Cox

Bethany Crane
Rachel Craven
David Creasman
Chantella Crosby

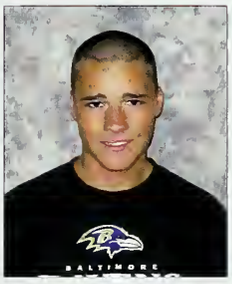

David Crosland
Alex Crout
Colleen Crowell
Tyler Crum

Ashya Crumpler
Katlyn Crunkleton
Mallorie Cubillos

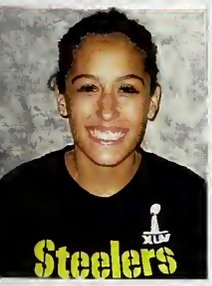

Melissa Cubillos
Joshua Cubitt
Natasha Cuffy

James Cunha
Brandon Curtin
Joanna D'Ancona

Mary Dailey
Morgan Dameron
Cayla Damiano
Emily Daniecki

William Daniel
Evan Darm
Brooke Davis
Chase Davis

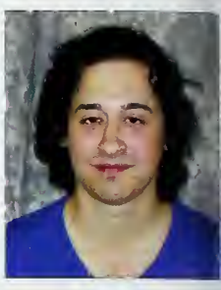

Jason Davis
Kaylin Davis
Michael Davis

Rochelle Davis
Roy Davis
Amanda Daw

Edan Dawkins
Danielle Daye
David DeRoos
Jerrell Deaver

Leek Deng
Timoteo Diaz
Philip Dickey
Daniel Dillon

Timothy Doersam
Alexandra Dolsman
Luke Donah
Tiffany Doran

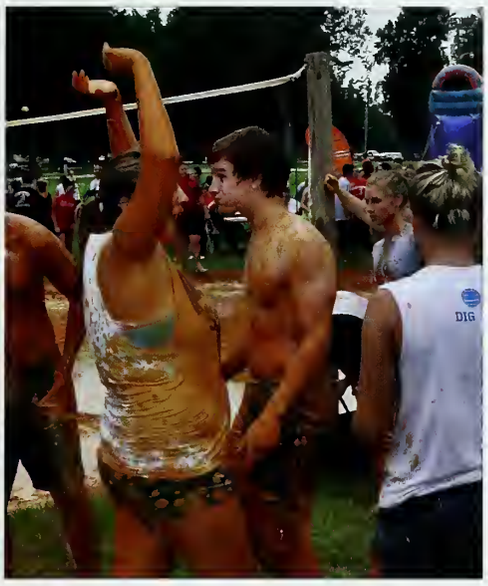

Joshua Dowd
Madison Drye

Paul Duggan
Louis Duke

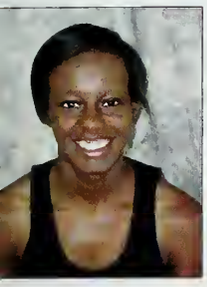

Carol Dukes
DaVona Dula
Yoseline Duverge
Emily Earnhardt

Ian Eddy
Samuel Eddy
Jacob Edmund
Leshawn Edouard

Amanda Edwards
James Edwards
Meagan Edwards
Michael Edwards

RaeChaun Edwards
Carley Eibel
Kayla Elks
Roger Ellenburg

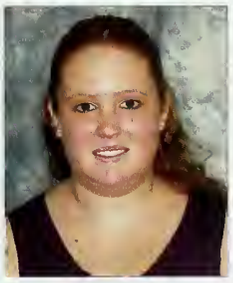

James Endsley
Daniel Epps
Jasmine Erickson
Sandra Espinoza

Amanda Evans
Bethany Evans
Carly Everhart
Spencer Everhart

Lucy Everson
Lauren Faircloth
Luciano Famet
Abigail Farley

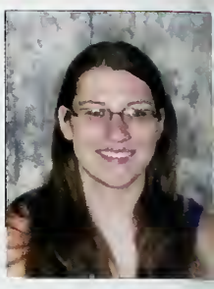

Kailey Farmer
Matthew Farris
Matthew Farthing
Marcus Felton

Robert Fenton
Christopher Ferrell

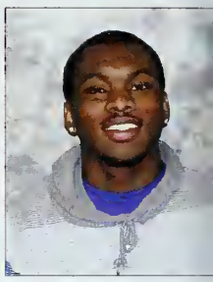

James Ferrell
Anja Fingerhut

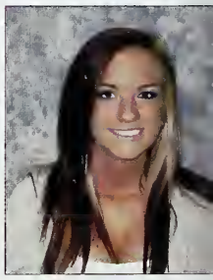

Nicole Fitzgerald
Alexandra Fleming
Jeffrey Flournoy
Justin Flowers

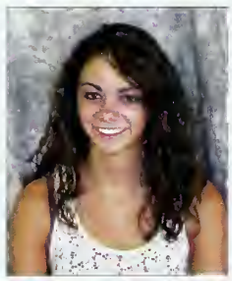

Paradise Flowers
Christopher Follett
Kortney Ford
Sue Ann Forrest

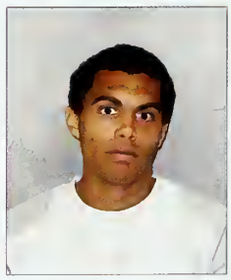
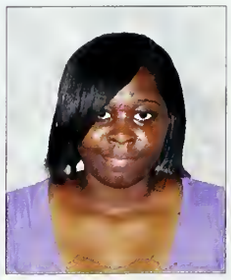

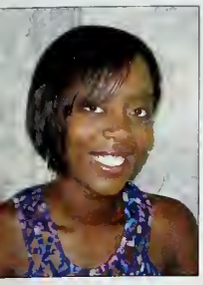

Monica Foster
Tiffany Foster
Jhuvon Francis
Lauren Franklin

Justin Franz

Emily Freeman
James Freeman
Kayleigh Freeman
Kaitlin French

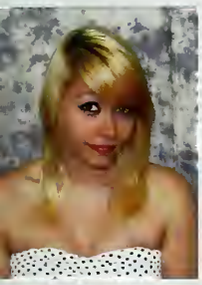

Taylor Fulford
Justin Furlow
Samantha Gabeler
Ricaurte Gaez Castillo

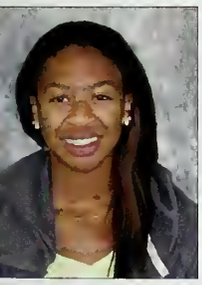

Kiera Gaines
Brittney Gainey
Riley Gallaher
Nikita Gandhi

Cecil Garber
McKayla Gardner
Brenda Garner
Demoran Garner

Jamie Garner
Brittney Gaumond
Andrew Gibbens
Hannah Gibbs

Cameron Gibson
Stephen Gibson
Megan Gidron
Nathan Goad

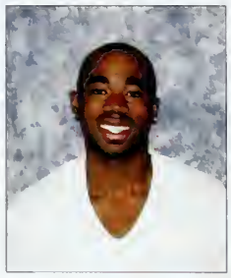

Jacob Godwin
Athena Gokey
Travis Golden
Andrew Gonzalez

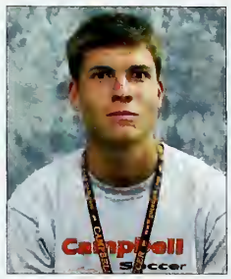

Cesar Gonzalez
Lauren Gooding
Catherine Gordon
Laurin Gore

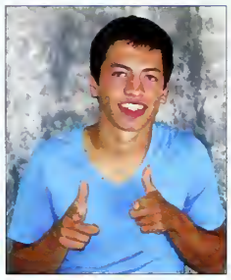

Meredith Gore
Brieann Graham
John-Taylor Graham
Lauren Grant

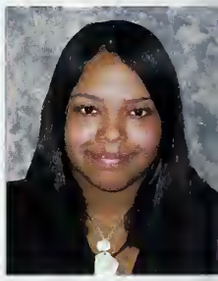

William Grant
Hannah Grantham
Emily Graudin
Courtney Green

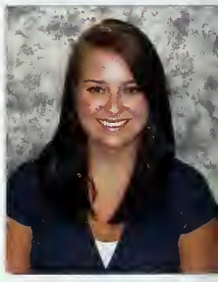

Caleb Gregory
Olivia Gregory

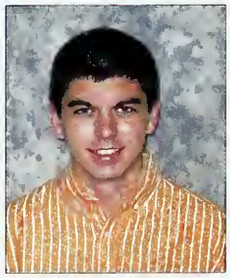

Taylor Griffies
Cree Griffin

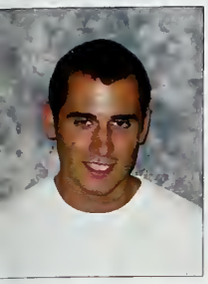

Edward Griggs
Madison Grizzard
Morgan Grizzard
Joel Grobbelaar

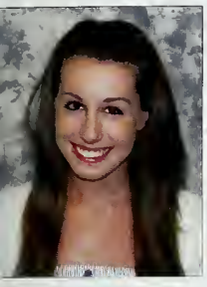
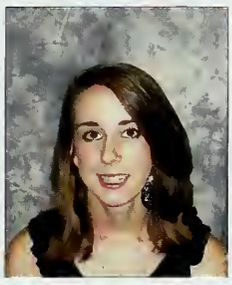

Jordyn Gum
Mallary Gum
Dominique Gunkle

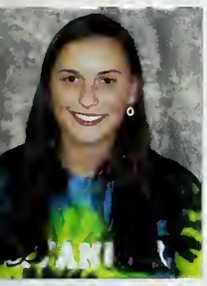

Leanna Gurganus
Sara Hackney
Ashlyn Hair

Keenan Hairston
Jessica Haithcox
Kameron Hales

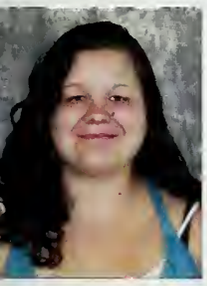

Andrea Hall
David Hall
Meli Hall
James Hamblin

Nicholas Hammond
Eun Hyeua Han
Noah Hancock
Ashly Harbach

Carrington Hardee
Kamara Hardee
Scott Hardiman
Jamecia Hardy

Briana Harris
Isaiah Harris
Jamoria Harris
Joshua Harris

Sandra Harrison
Katharine Hart
Kelli Hartill
Rebecca Hatcher

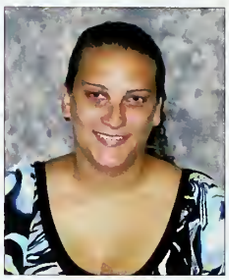

Jessica Hayden
Matthew Hayden
Courtney Hayes
Gabrielle Hayes

Jonathan Hayes

Taylor Hayes
Anthony Hayward
Angela Hazelwood
Mark Healey

Heather Heath
India Heckstall
Cloey Henchcliffe
Sera Henry

Ryan Henson
Heather Herndon
David Herring
Kelly Herring

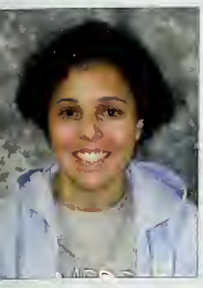

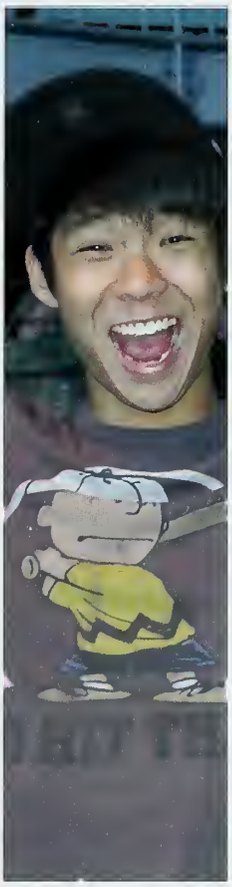
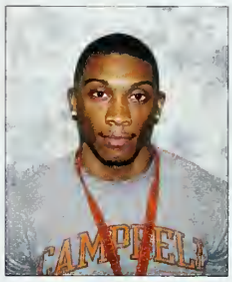

Rachael Herwig
Kendra Hicks
Stanley Hicks

Hunter Hiers
Lucas Hill
Michael Hill

Milton Hill
Parisha Hill
Sharidan Hill

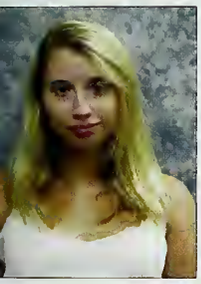

Colleen Hilliard
Joelle Hilton
Brittany Hines
Kenneth Hite

Tyler Hobgood
Emily Hodges
Wade Hodges
Parker Holland

Shawn Holland
Cameron Holmes
Amanda Holser
Pia Holzgreve

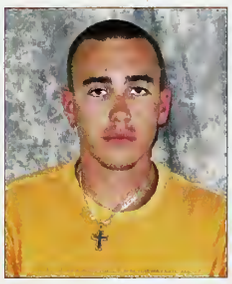

Caroline Hooker
Darian Hooker
Amber Hooks
Chandler Hooks

Edie Hooks
Roshashanah Hopkins
Spencer Hopper
William Horn

Alyssa Horne
Christopher Horrell
Melanie Horvat
David Hounshell

Grant Houser
Cameron Howell
Katelyn Howell
Tori Howell

Rebecca Hughes
Lura Hulse

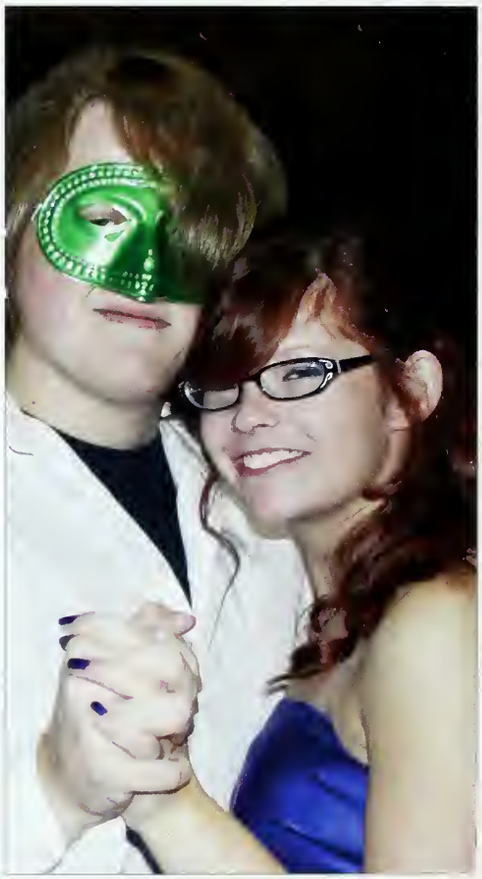

Preston Huneycutt
Damion Hunnicutt

Carolina Hunt
Rose Hunter

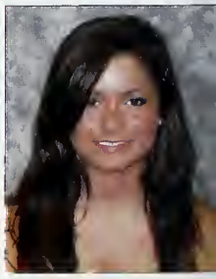

Sebastian Hutman
Khalil Jacobs
La'Trenda Jamison
Larisa Janoczkin

Kimberly Jenkins
Larissa Joassaint
Brittaney Johnson
Daniel Johnson

Erica Johnson

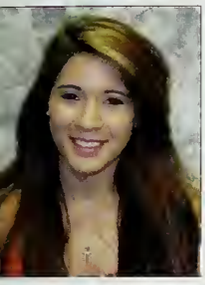

Felicia Marie Johnson
Heather Johnson
Jessica Johnson
Julia Johnson

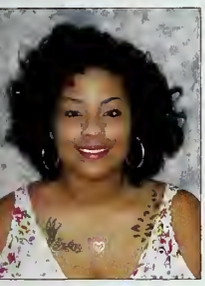

Kristina Johnson
Tanner Johnson
Bailee Johnston
Brittany Jones

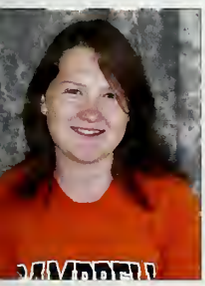

Josefina Jones
Morgan Jones
Patron Jones
Sara Jones

Stephanie Jones
Elizabeth Jordan
Katlyn Joyner
Michael Justice

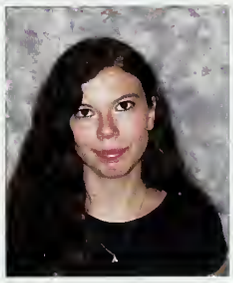

Lauren Kalainikas
Joanna Kaplanges
Kelli Karl
Michelle Kauffman

Myles Kearns
Brooke Kelley
Allison Kelly
Paige Kelly

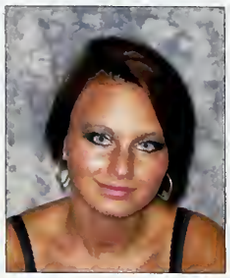
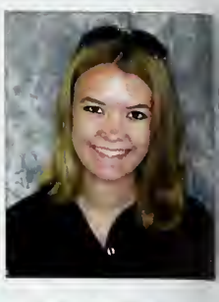

Nathan Kennedy
Samuel Kidd
Austin Kilpatrick
Hyun Kim

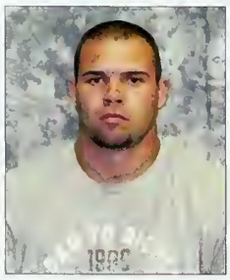

Brittany Kincer
Logan Klauka
Linda Knight
Catrina Knott

Sydney Knowles
Grace Ko
Kelsey Komyathy

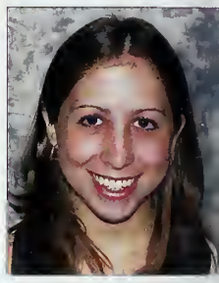

Ryan Koopman
Bryan Kornemann
Matthew Kowbel

Ryan Krecker
Cynthia Kuehner
Peter Kungu

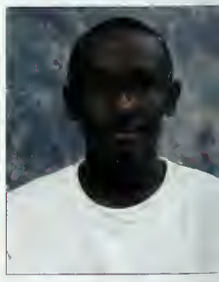

Katie Lachman
Stephanie Laird
Felix Lam
Nathaniel Landi

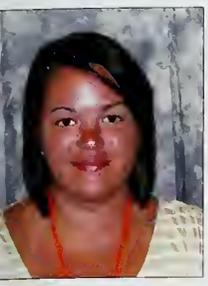

Alicia Lands
Jessica Lane
Travis Lane
Ariel Lanier

Emily Lanier
Rachel Lanzon
Courtney Lasher
Alexandar Lathers

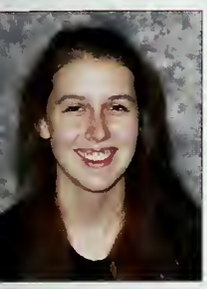

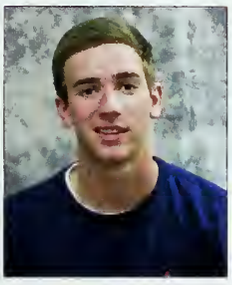

Gabrielle Lathers
Chelsea Lawson
Samuel Layman
Thomas LeBarre

Bonita Leach
Si Lee

Babette Lemberger
Summer Leverette
Cheantell Lewis
Cara-Lee Lilly

Curtis Linthicum
Mahlon Lischin
Lanaysha Little
ChenQian Liu

Sara Lohr
Andreas Lopez
Collins Lopez
Joseph Lorenzo

Zachary Lover
Thu Luong
Daniel Luty
Adam Lutz

Lindsey Lynch
Taurean Lynch
Kelsey Maffett
Megan Mahalik

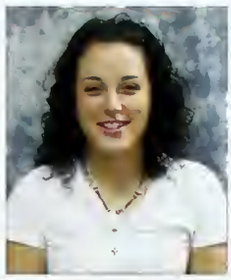

Connor Mahoney-Ashberry
Tanisha Major
Kerry Malloy Pope
Bridget Martin

Madeline Martin
Philip Martindale
Kaitlyn Mason
Morgan Massengill

Janesa Matta
Courtney Matthews

Garrison Matthews
Emily Maultsby

Allyson Maynard
Marcus Maynard
Bryan Mays
Christopher McAdams

Meghan McAllister
Reco McCarter
Ashley McDermott
Kassandra McDonough

Kelsey McGaha

Thomas McGee
Bethany McGehee
Courtney McGowan
James McHenry

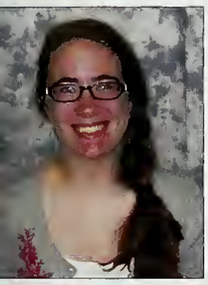

Emily McIntosh
Samantha McMahon
Kevin McNamara
Mishal McNeill

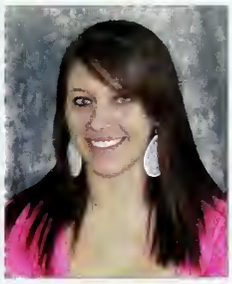

Dylan McSteen
Timothy McVaugh
Amber Meares
Karlie Meares

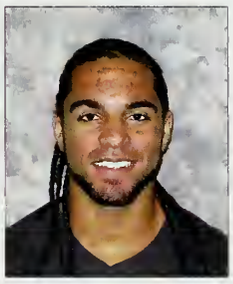

Tanner Megal
Matthew Mercado
Maxwell Merry
Spencer Merry

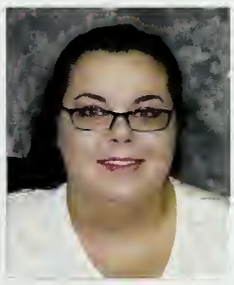

Melissa Messier
Stephanie Metts
Mary Millard
Amonte' Miller

Emily Miller
Mary Miller
Stuart Miller
Carl Minor

Lori Minor
January Mittelsteadt
Isabelle Molinard
Paul Montanaro

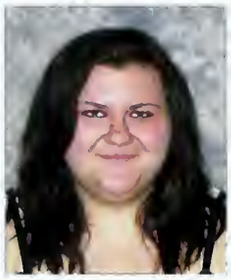

Cassandra Moody
Alexander Moore
Brandon Moore
Naquan Moore

Patrick Moore
Paul Moore
Joshua Moorman

Amber Morgan
Chase Morgan
Jessi Morgan

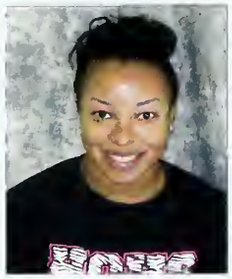
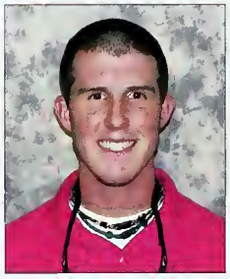
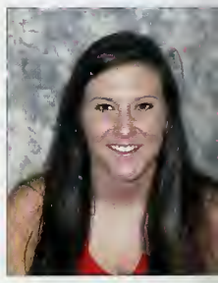

Amanda Morris
Desiree Morrison
Deidre Morrow

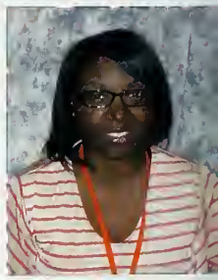

Adrian Mosquera
Kara Murdock
Elizabeth Murray
Sheena Murray

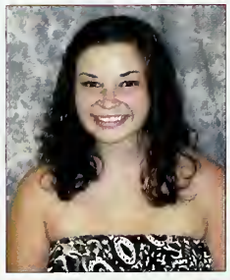
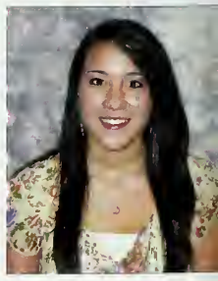

Anna Naples
Sean Neal
Amanuel Negasa
Ericka Nesbitt

Victoria Newman
Kelsey Newsom
Aaron Nichols
Aljaquan Nixon

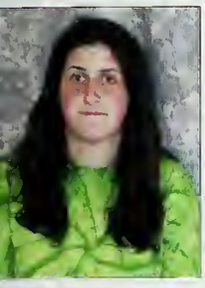
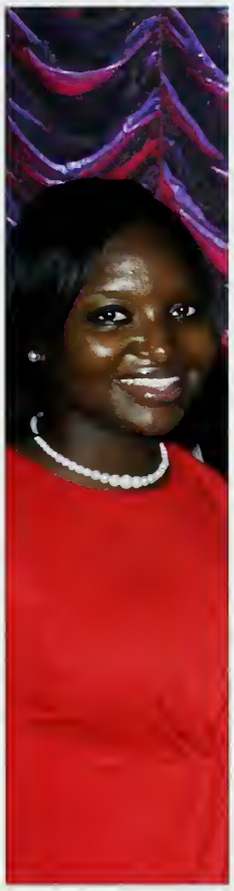

Heather Noble
Joseph Nolan
Leigha Normann

Courtney Norwood
Todd Nowokunski
Cody Nussbaum

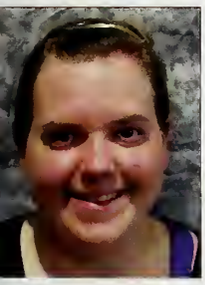

Ashley O'Bannon
Jamie O'Meara
Julia Oakley

Morgan Oettinger
Humphrey Okpara
Matthew Oliver
Chinedu Onuoha

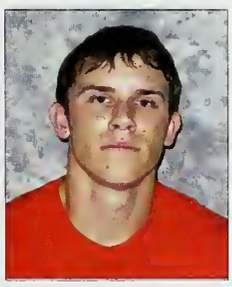

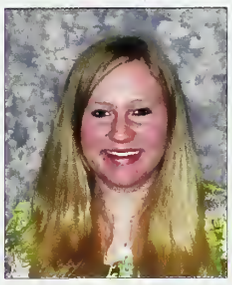

Julianne Osborne
Nicholas Ostaszewski
Michael Outlaw
Erin Overton

Austin Owen
Ashley Ownley
Jodeci Paige
Shienacey Pair

Jeffrey Paradis
Joseph Parda
Amber Parker
Gavin Parker

Lauren Parker
Michael Parker
Phillip Parker
Stephanie Parker

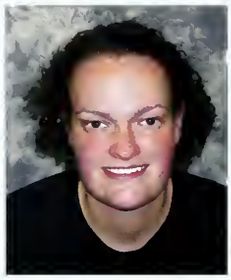

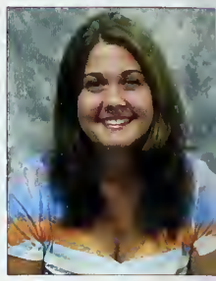

Tyler Parker
Matthew Parrish
Sam Parrish
Kristin Partin

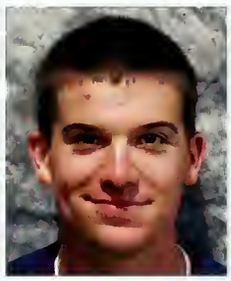

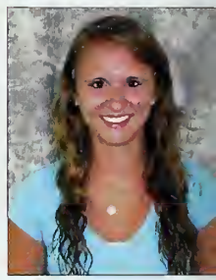

Avatar Patel
Radha Patel
Camise Patterson
Riley Patterson

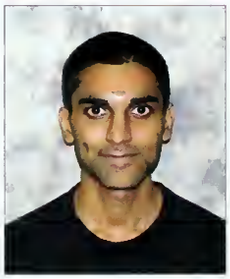

Christopher Pawlicki

Bryan Payne

Katelynn Peak
Collin Pearce
Dylan Peebles
Eric Pell

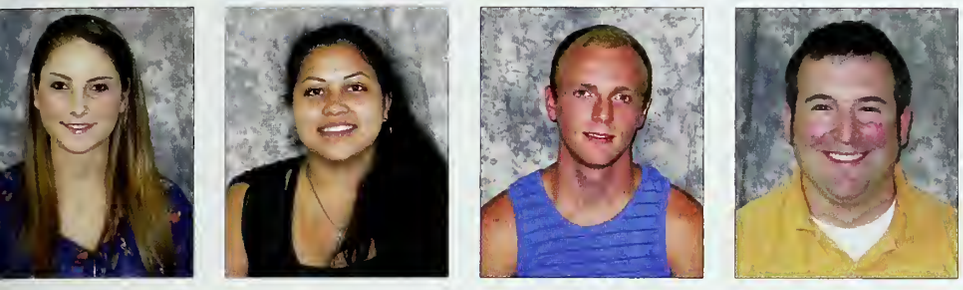

Tyler Pendergraph
Maritza Perez
Brannon Perry
Brian Perusek

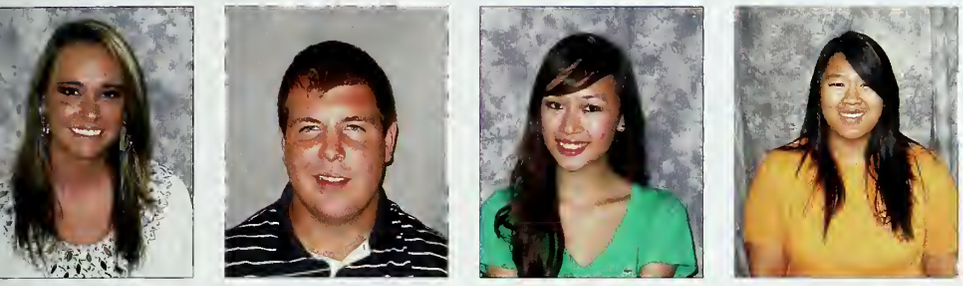

Maggie Peterson
Nathan Pevyhouse
Tina Pham
Sonya Phannouvong

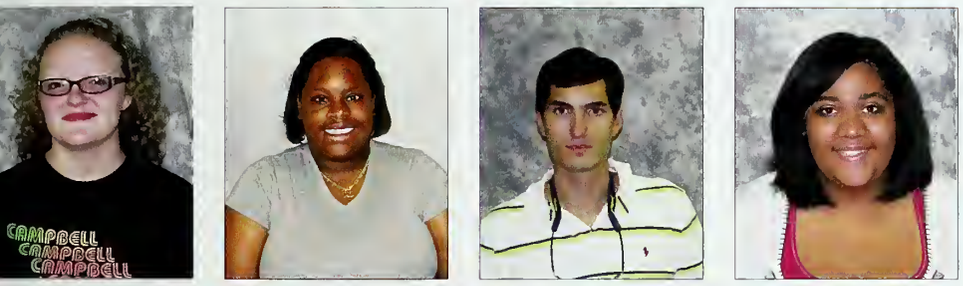

Brandi Phillips
Brittany Phillips
Gregory Phillips
Ashley Pifer

Krystal Pike
Vincent Pittman
Zachary Pizzenti
Jarrett Pleasant

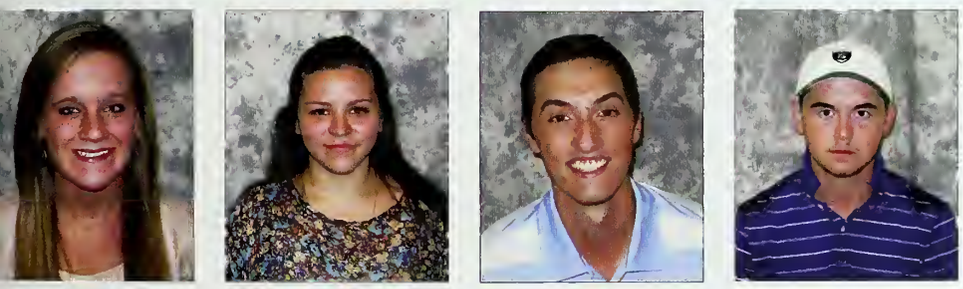

Alyssa Podwika
Michelle Polowood
Bryan Poole
Tyler Porter

Eliazar Posada
Sydney Postmus
Caroline Powell
Ryan Powell

Alexis Prada
Alexandra Prazak
Kelli Preston
Christina Price

Julie Price
Zachary Price
Michelle Procaccini
Valerie Procopio

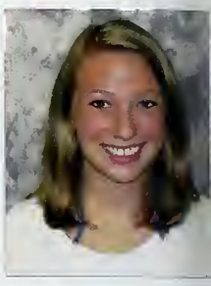

Kathryn Pulito
Nindo Punturi
Luke Purazo
Bridget Purser

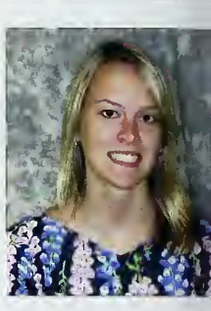

Bailey Purvis
Kenneth Quackenbush
Charity Quinn
Dennis Quinn

Joshua Quirk
Royal Rabon

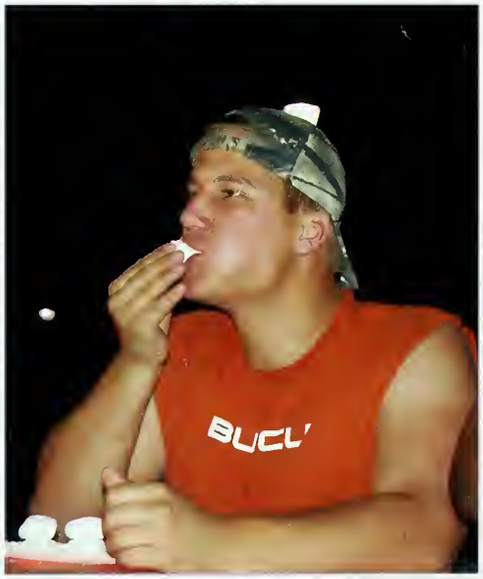

Kristen Radtke
Laurin Rainey

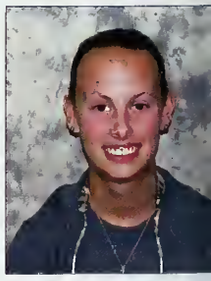

Lauren Ramsey
Alysia Randolph
William Ratley
Craig Ratliff

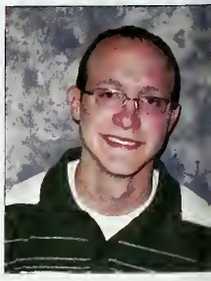

Brandon Rector
Timothy Rehder
Shelby Reich
Connor Reilly

John Reilly
Anna Renwick

Andrew Revels
Shelby Reynolds
Christopher Rhodes
Jacob Rhodes

Ashlyn Rich
Alise Richardson
Rebecca Richardson
Samantha Richardson

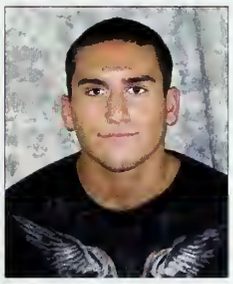
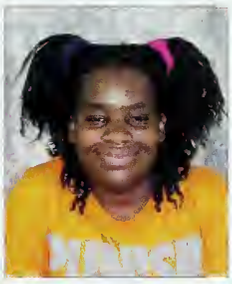

Jabri Ridenhour
Spencer Rivers
Giuseppe Rizzolino
Latoya Roberson

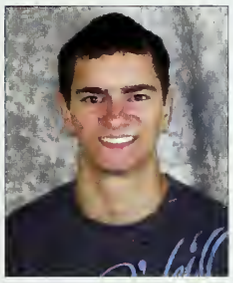

William Roberson
Michael Robinson
Derek Rock
Abigail Rodriguez

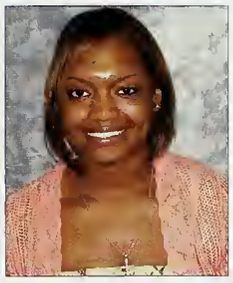

Katlyn Rogers
Landon Rogers
Tylah Rogers
Margaret Rollins

Emily Rosage
Nikco Ross
Adrien Rossignon
Christianna Roy

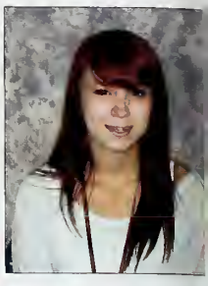

Patrick Royal
Chase Runyan
Alan Russell
Megan Russell

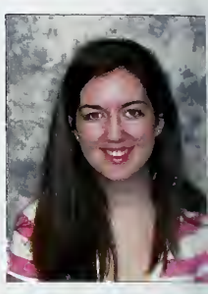

Stephine Rutkowsky
Cody Ryba
Marleen Salas

Abigail Sams
Brittany Sands
Mary Santiago Vega

Ethan Sasser
Julian Saunders
Kaitlyn Scales

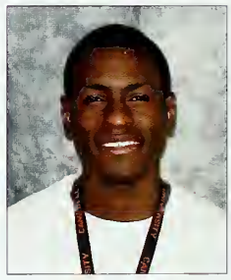
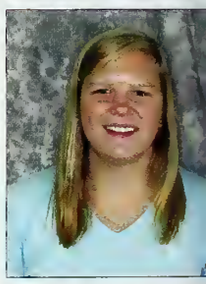

Adrienne Scarboro
Bryan Schad
Ryan Schlick
Alyssa Schneider

Claire Scott
Kaosha Scott
Tristan Scott
Taylor Scruggs

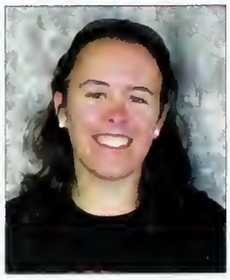

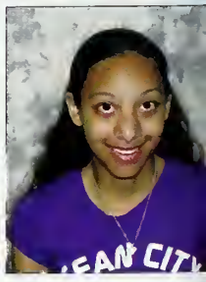

Jordan Seay
Emily Senter
Haley Senter
Katherine Sessoms

Chirag Shah
Candace Sharp
Chelsea Sharp
Kristie Shaw

Suzanne Shearin
Jacob Shires
Peter Shoun
William Shue

Alyssa Sides
Hayley Silverthorne

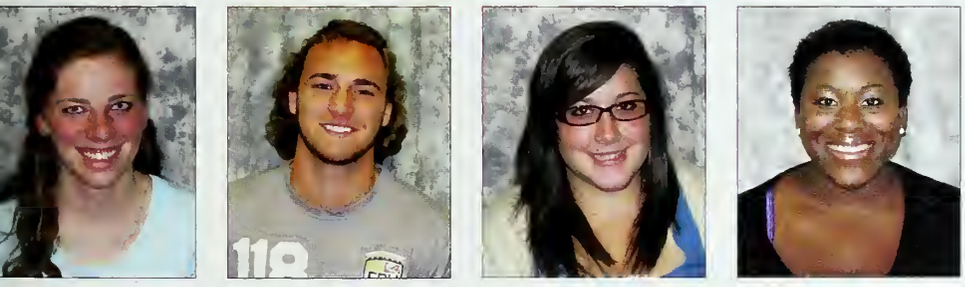

Skylar Simmons
Luke Sirgo
Emma Skirvin
Jakayla Slade

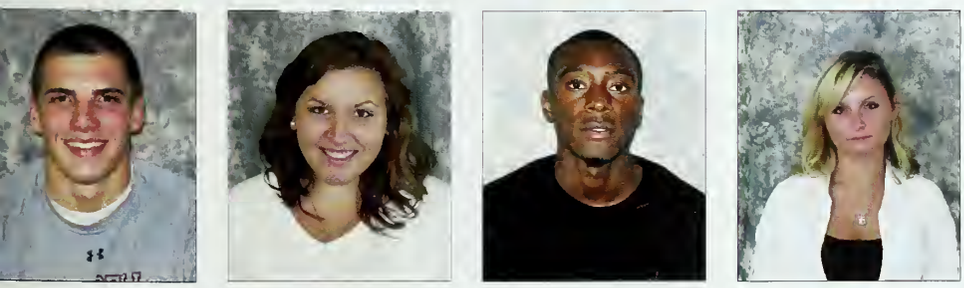

Stephen Sladek
Marlee Sloan
James Smiley
Alyce Smith

Ashley Smith
Briana Smith
Chelsey Smith
Christopher Smith

Courtney Smith
Hunter Smith
Jennifer Smith
Joanna Smith

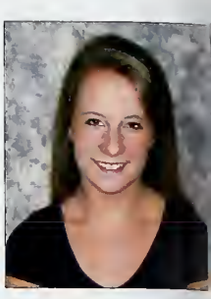

Paul Smith
Amy Somers
Hunter Somerville
Grabiel Soto

Carolynn Spadafino
Terri Spaulding
Caroline Spicer
Joye Spindler

Cierra Spinks

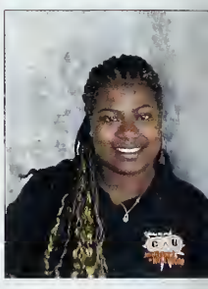

Michelle Spitz
Johnna Spivey
Lettia Spruill
Laura Stafford

Thacker Staley
Antwanique Stancil
James Stancil
Maggie Stanley

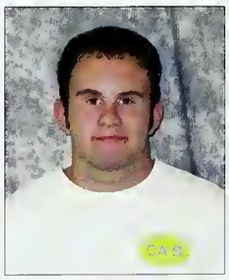

Brandon Stegall
Sara Steger
James Stephens
Adam Stern

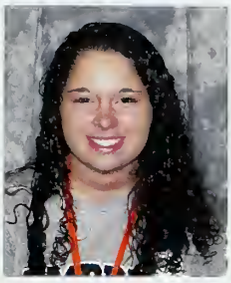

Kurtis Straw
Alexandra Streb
Kristen Strickland
Chelsea Sumner

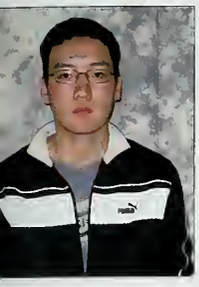

Richard Sung
Lauren Sunter
Li'nesha Surrett
Dinira Sutton

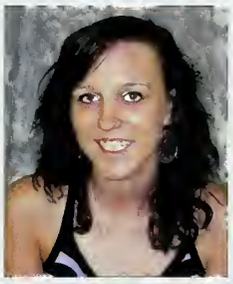

Jeffrey Swinton
Hunter Tadlock
Amanda Tart
Brandon Tart

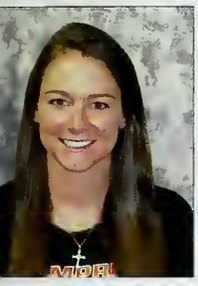

Kendall Tart
Kendall Tart
Casey Taylor
Emily Taylor

Geremy Taylor
Joshua Taylor

Tiana Teague
Carson Tester

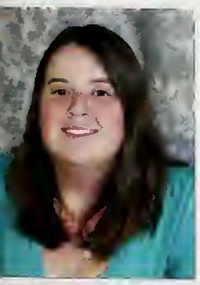

Jordan Thomas
Joshua Thomas
Lorin Thomas
Marianne Thomas

Amy Thomason
Charles Thompkins
Brice Thompson
Kaylyn Thompson

Ryan Thompson
Lindsey Thornton

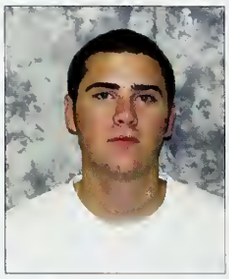

Sierra Timmons
Rickey Todd

Jordan Tolbert
Precious Tonkins
Alexandra Towe
Elizabeth Townsend

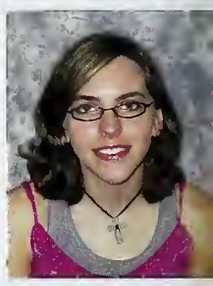

Nicholas Trotman
Kathryn Trumble
Danielle Tungate
Taylor Turnas

Kelvin Tyson
Nicholas Urquhart
David Vail
Megan Valtin

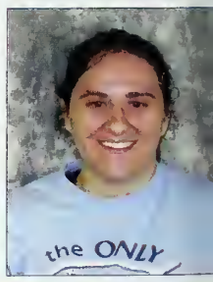

Stephen VanAusdall
Ellen Vang
Wyatt Varner
Anjaly Vellian

Frank Vetere
Tracey Vilardo
William Vines
Andrew Vo

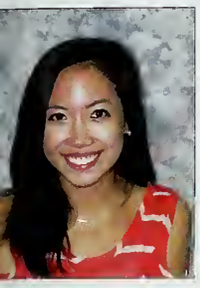

Nancy Vo
Tammy Vo
Aaron Vogt
Matthew Wade

McKenzie Waldron
Charlene Walker
Graham Walker
Jennifer Walker

Justice Walker
Lindsay Walker
Sarah Walker
Ashlyn Walls

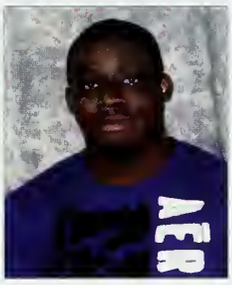

Jonathan Walton
Kyle Ward
Lamel Ward
Lauren Warzecho

Stephanie Watson
Ashley Webb
Haley Webster
Shawn Weigle

Joseph Welch
ShaQuala Wells
Amanda Wesley
Meaghan Wessel

Courtney West
Jeremy West
Sesily West
Christine White

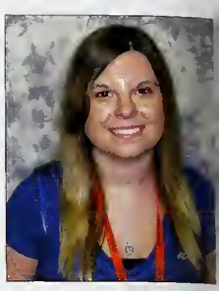

Antonio Wiggins
Scott Wiggs
Amber Wilbourne
Keith Wilkie

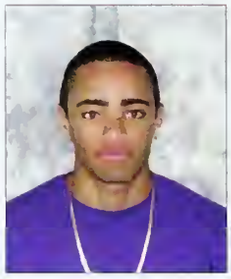

Ashley Wilkins
E'lisha Williams
Joshua Williams
Josselyn Williams

Lindsay Williams
Matthew Williams
Shanecka Williams
Wilson Williams

Hassan Williamson
Rochelle Williamson
Alison Willis
Amber Wilson

Ian Wilson

Logan Wilson

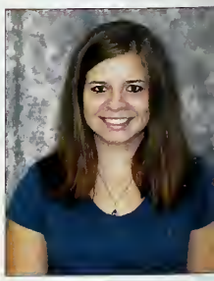

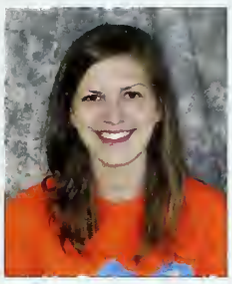

William Wilson
Amanda Wind
Caleb Windsor
Molly Winston

Timothy Woll
Beatrice Womack
Shelby Wood
Shuntaria Wood

Zachary Wood

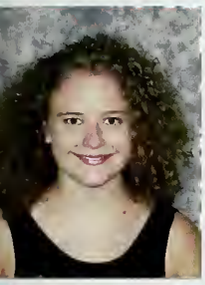

Sarah Woolard
Amy Wrench
Alexis Wright
Carina Wright

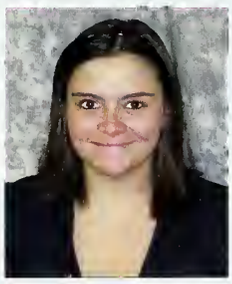

Christian Wright
Erica Wrisbon
Cynthia Wroten
Stacie Wuske

Mari Yang
Nou Yang
Bria Yates
Andrew Yost

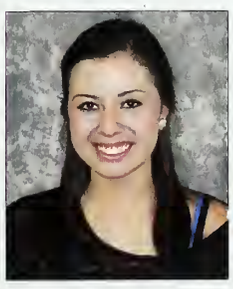

Kaylin Yost
Mary Young
Michelle Zaun
Edith Zavala

FRESHMEN

Douglas Abraham
Jacob Abraham
Irene Acheampong
Alvin-Lawrence Adebule

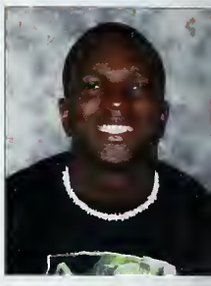

Jonathan Aderounmu
Richard Ahlberg
Kyle Akins
Faisal Al Baker

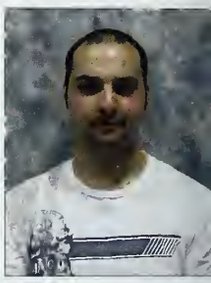

William Albertson
Grant Alexander
Paul Alexander
Abdullah Alghamdi

Rashid Alkhaldi
Lauren Allen
Morgan Allen
Nehemiah Allen

Theresa Allen
Hussain Almuhanna
Hussain Alsada
Abdullah Althaiban

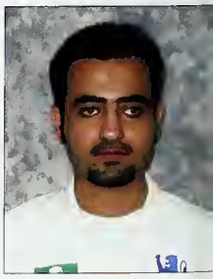

Hussain Alyami
Rahul Amalean
Matthew Ammons
Allison Anderson

Morgan Apple
Catharine Armiger
Doryan Arnold

Tiffany Arp
Miguel Arroyo
Tkieya Arthur

Sabrena Askew-Marshall
Bianca Atkins
Carrie Atkins

Jordan Atkins
Hannah Autry
Megan Avery
Chad Ayers

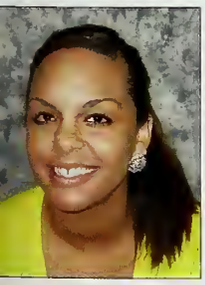
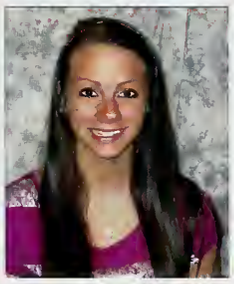

Mary Badgett
Elizabeth Bailey
Justice Bailey
Stephanie Bailey

Stephen Bajorek
Kathleen Baker
Margaret Baker
Jordan Bare

Devin Barlowe
Ashley Barnes
Des'monay Barnes
Kimberly Barnes

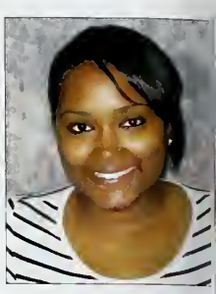

Perry Barnhill
Sarah Barton
Velinda Basallo
Autumn Bass

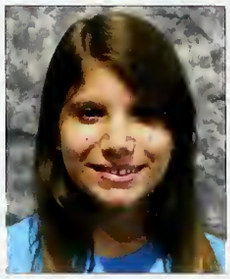

Joseph Bastow-Cox
Alexander Beal
Warren Beatty
Emily Becherini

Meghan Beckedorf
Ryan Beeler

Cory Benedetto
Daniel Benefield

Emily Bennett
Cole Bentley

Jacob Berger
Lauren Bewick
Steven Billington
Kaila Billups

Maria Black
Sarah Black

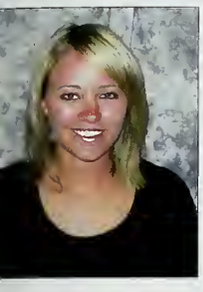

Emily Blackman
Dakota Blackmon

Kyle Blackmon
Jordan Blackwell

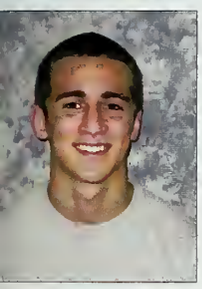

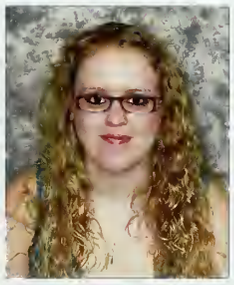

Hunter Blake
Phelicia Blake
Eleanor Bland
Alexander Blume

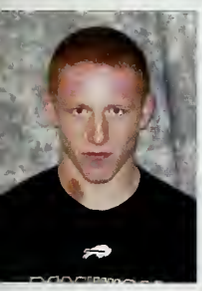
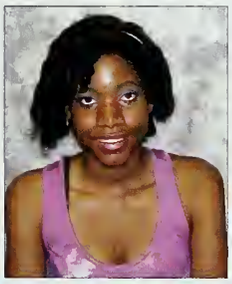
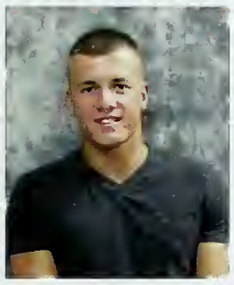

Grant Blumenthal
Valerie Bolden
Casey Bolt
Benjamin Bolyard

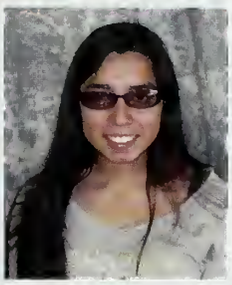

Ryan Bond
Heidi Bonilla Ramos
Damien Booe
Richard Bowden

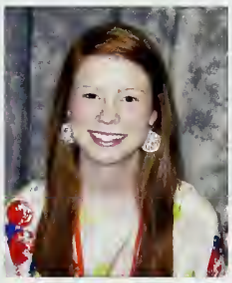

Dylan Bowen
Brittany Bowers
Carly Bowles
Hannah Bradshaw

Austin Branch
Jordan Branch
Alanna Breedlove
Morgan Brendle

Harley Brewer
Timothy Bringard
Jacquelyn Brinson
Ryan Bristle

Daniel Brittian
Kelly Broadway
Sydney Brodeur
Bridgett Brown

Diamond Brown
Lance Brown
Leanne Brown
Lindsey Brown

Olivia Brown
Margaret Bryant

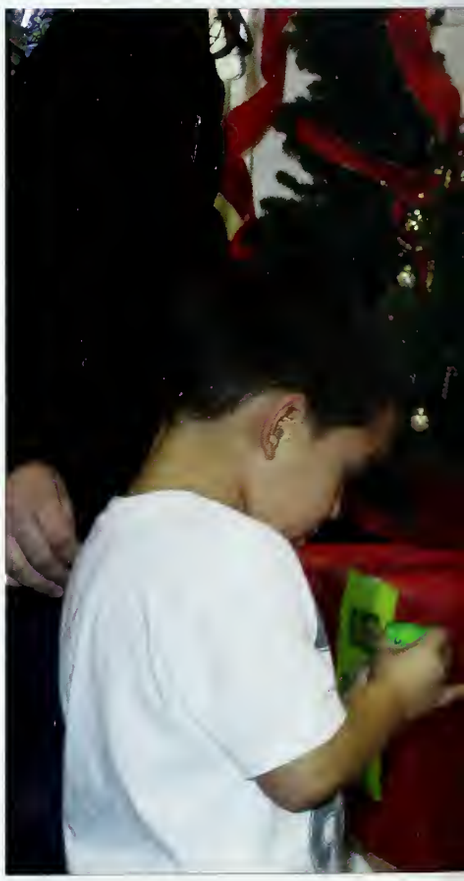

Joanna Buck-Davis
Terric Bulluck

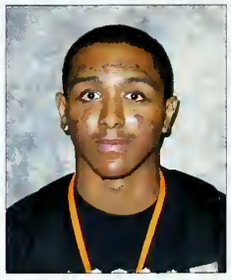

Kelley Burke
Anthony Burnette

Samantha Burnham
Julia Butler
Sarah Byrd
Timothy Byrum

Bridgette Cagle
Christopher Cameron
Morgan Cameron
Clayton Canady

Kayleigh Cannon
Conner Capshaw
Katherine Carlisle
Micah Caroon

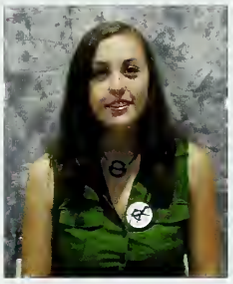

Tamra Carr
Claire Carrington
Nicole Carroll
Roxie Carroll

Taylor Carroll
Bryson Cartwright

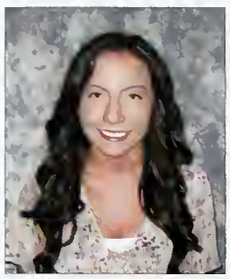

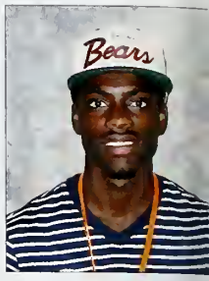

Jared Carver
Selene Castillo-Alfaro

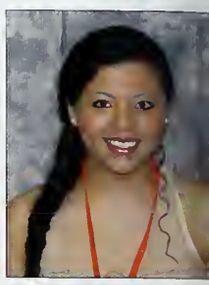

April Catherman
Jacob Caudill
Taylor Cavazos
Melissa Chafin

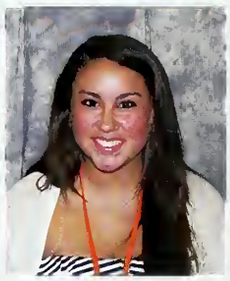

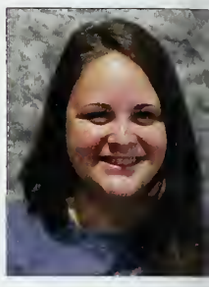

Sha'kor Chambers
April Chandler
Sita Chandra
Laura Chapek

Taylor Chapin
Dimitri Chapman
Alex Chappell
Alysia Chappell

Nicholaus Chase
Tashinga Chitambira
Jonathan Choi
Paxton Clabaugh

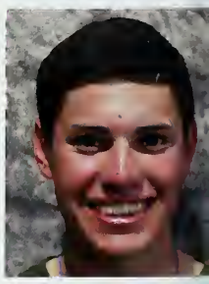

Avery Clark
Avner Clark
Katlyn Clark
Peter Clarke

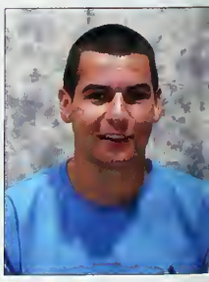

Ryan Coe
Edward Coleman
Raven Coleman
Deneja Collins

Danielle Colson
Rebekah Combs
Joseph Conner
Bryce Connolly

Alexis Connors
John Conyers
Henry Cooke
Allison Core

Charles Cornelius
Kadie Cornelius

Kathryn Costin
Breauna Cotton

Quintin Covington
Dontarious Cowans

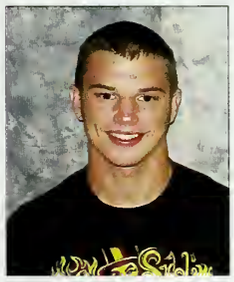

Brandon Crawford
Chance Credeur
Demion Creel
Lauren Cribb

Margaret Croft
Erin Cromartie
Jacqueline Cuneo
Joshua Curl

Lawson Currie
Michael Dahlstrom
Sarah Dalton
James Daly

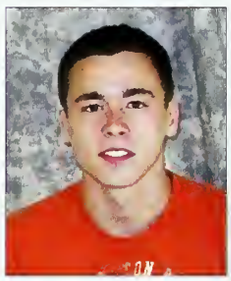

Erica Davidson
Katie Davis
Shaunte Davis
Taylor Davis

Loren Day
Wesley DeVane
Allison Deaton
Marquez Dedeaux

Nilka Del Rosario
Emily Demarest
Heather Dennis
Nikki Dexter

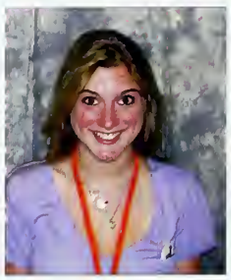
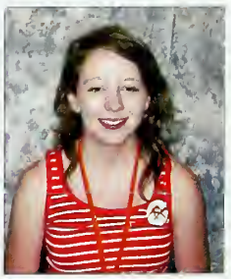

Sophia Diaz
Matthew Dickert
Dalton Dillon
Kayleigh Dolphin

Ryanne Domin
Augie Doty
John Dougherty
Morgan Doughtie

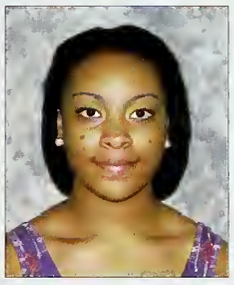

Allison Dove
Sam Dovey
Rebecca Drake
Daniel Draughn

Nicholas Drew
Cheyenne Dunbar
Hayden Duncan
Deborah Dye

Matthew Eberle

Hamza Elkhoudiri
Ashley Elliott
Charles Ellis
Daniel Ellis

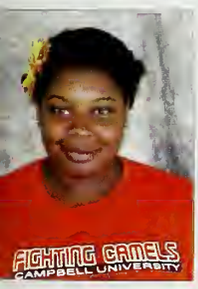

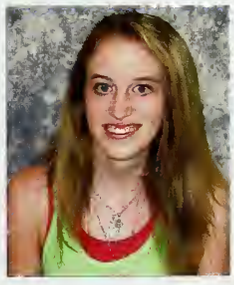

Shannon Ellis
Bryan Eng
Hannah English
Rebecca Epley

Kimberly Ervin
Brittany Evans
Melanie Evans
Jordan Faciane

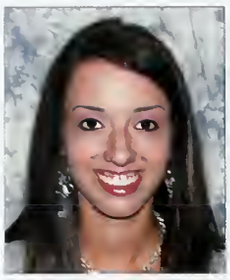

Lee Faines
Brendan Faircloth
Tyler Falcone
Jeffrey Falls

Biola Famimiko
Katria Farmer

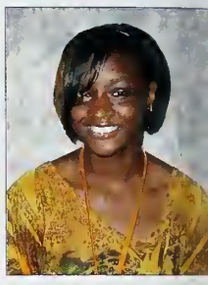

Denise Faublas
Rebekah Felts

Savannah Fendley
Jordan Fenn

Courtney Ferris
Monica Fields
Miriam Firth
Eric Fisher

Savannah Fletcher
Johannes Fontes Zitzer
Chastity Ford
Michael Ford

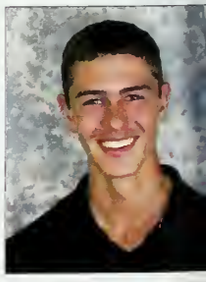

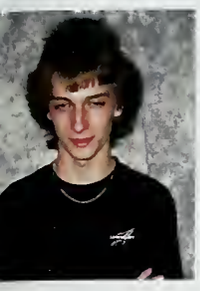

Matthew Formyduval

Elliot Forney

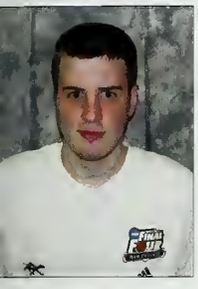

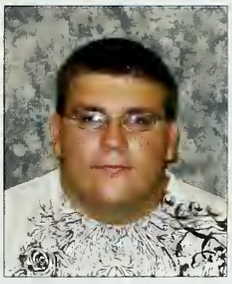

James Forthofer
Brett Foster
Khadijah Fountain
Jasmine Foushee

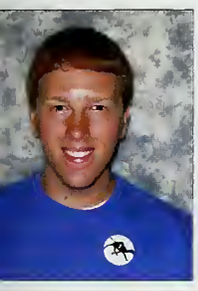

Matthew Fowler
Colby Fox
LeAnn Fox
Sierra Fox

Erick Francisco
Steven Fryar
Michael Frye
Dakota Fulton

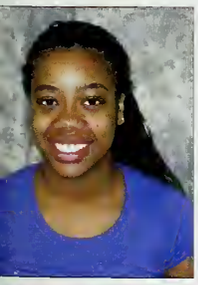

Kierra Gainer
Tyler Gallo
Julisa Garcia
Alexis Garza

Lacey Gatrell
Aaron Gauger
Robert Gazak
Mercedes Gegax

Blake Gelderman
Deric Gentry
Maya George
Kaitlyn Gibson

Nicholas Gillikin
Kelsey Glenn
Catherine Godbold
Dylan Godesky

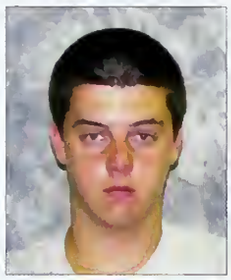

Hubert Godwin

Solomon Goetz

Karin Gonzalez
Brianna Goodrum
Harley Gordon
Aubrie Gore

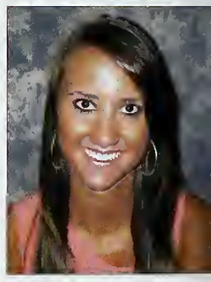

Jaylin Grant
Brendon Grants
Taylor Gray
John Green

Alexia Greene
William Greene
Nicole Griffin
Robert Griffin

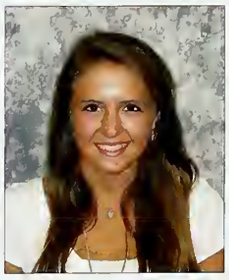

Jacqueline Griffith
Eric Grubb
Ashley Grubbs
Ava Gude

Shaila Gupta
Kevin Ha
Alfreda Hagans
Shelby Hakes

Frederick Hall
Patrick Halpin
Rachelle Hamilton
Briana Hammond

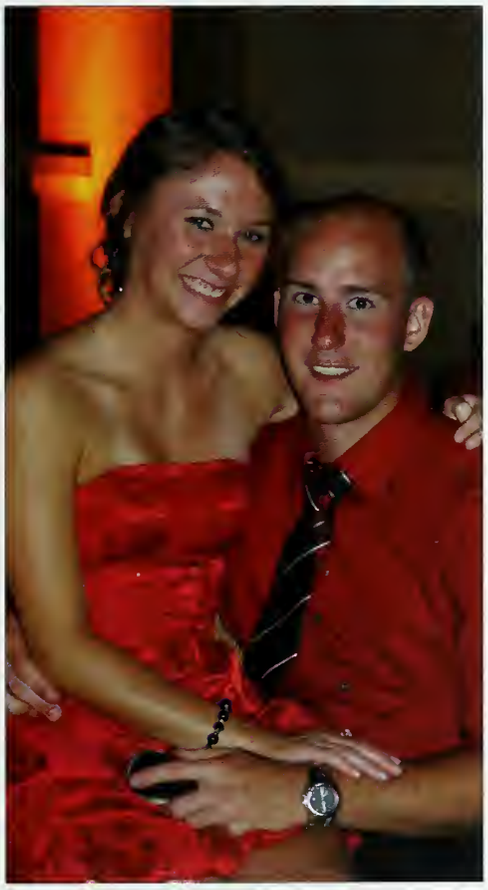

Tyshanna Hampton
Lindsey Hansen

Dwan Hanshaw
Ashley Hardee

William Harding
Allison Hare

Brandon Hare
Leanna Harrell
Chanel Harrington
Acacia Harris

Clarence Harris
Richard Harris

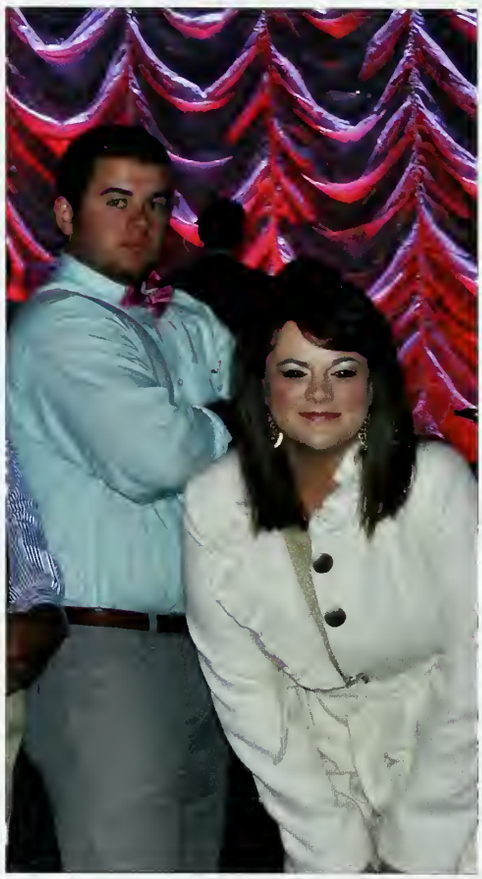

Matthew Harrison
Daniel Harte

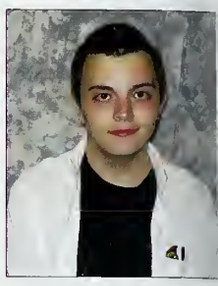

Trevor Hartley
Tierra Harvey

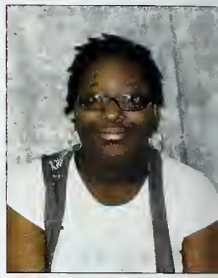

Haley Haselden
Ethan Hatfield
Tavia Hawkins
Brittany Hawley

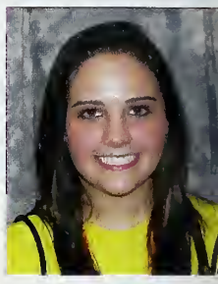

Meriam Hawng
Mohammed Hawsawi
Christian Hayes
Hannah Hayes

Sarah Hayes
Tarik Haynes
Phillip Hedrick
Donovan Heist

Michael Helpingstine
Jasmine Henderson
John Henderson
Veda Henion

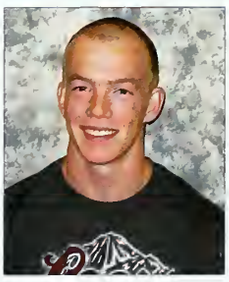

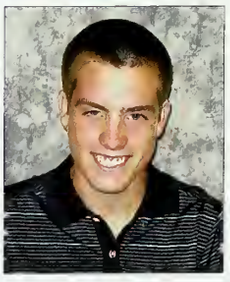

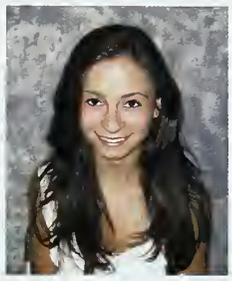

James Hennelly
Gregory Hensley
Mary Henson
Nicole Hernandez

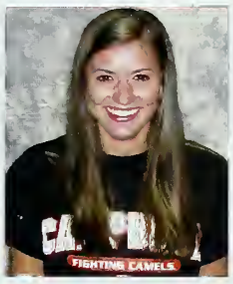

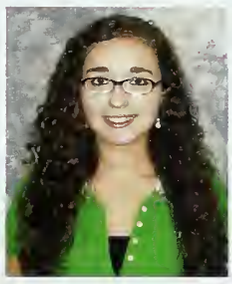

Danielle Hester
Shawn Hicks
Amanda Hiester
Cassandra Hilliard

Jennafer Hinman
Jermell Hinnant
Danielle Hinrichs
Erica Hitch

Matthew Hogrefe
Arthur Hohnsbehn
Mary-Katelyn Holanek
Donovan Hopper

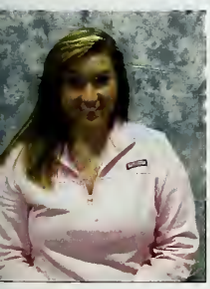

Savannah Hopper
Evan Hopson

Billy Hornbaker
Aaron Howell

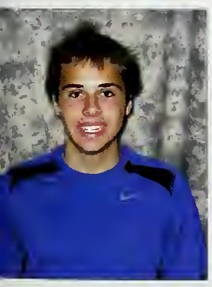

Christopher Howie
Jesse Hubers

Dalton Hudgins
Nicholas Hudson
Casey Hunsaker
Danielle Hunt

Sarah Hunter
Meganne Hurt
Jessica Inscore
Joshua Inscore

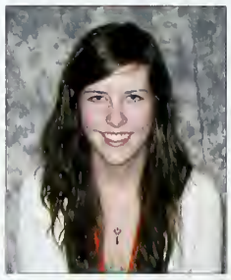

Sarah Jabusch
Andrew Jackson
Joseph Jackson
Robert Jackson

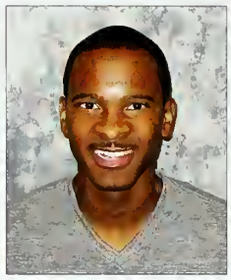
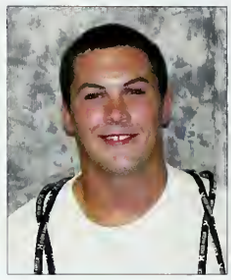

Nathan Jacob

Kirstian Jarman

Fabian Jarrett
Connor Jarvis
Amanda Jenkins
Jaszlyn Jenkins

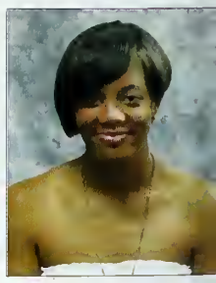

Rodney Jenkins
Travis Jenkins
Courtney Jennings
Erika Jernigan

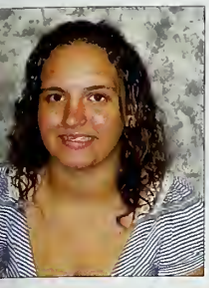

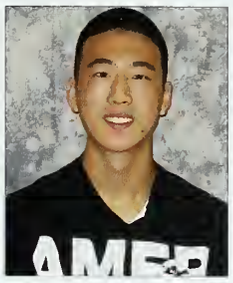

Kassie Jernigan
Hannah Jester
Deborah Jodrey
Christopher Joe

Arun John

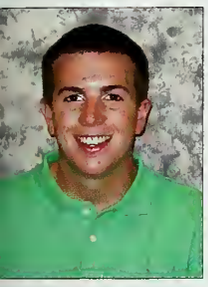

Bennett Johnson

Blair Johnson
Britney Johnson
Tyjah Johnson
Akile Jones

Brandon Jones
Carlyn Jones
Demarion Jones
Emily Jones

Keri Jones
Nicole Jones
T'shara Jones
Ahmad-Jamal Jordan

Michael Jorgenson
Carvens Joseph
Rebecca Jurius
Stephen Justice

Logan Kahler
Timothy Kallam
Sulekha Katamreddy
Najla Kawas

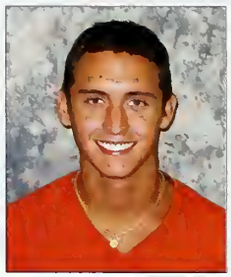

Mary Keeler
Austin Kegarise
Matthew Keith
Michael Kelly

Nathaniel Kelly
Payton Kelly
Robert Kennen
Merrideth Kessler

Raehyun Kim
Boyd King

Hannah King
Samantha King

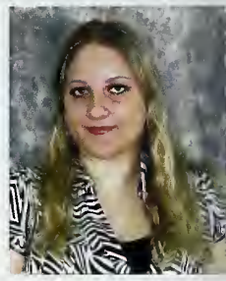

Cory Kinsinger
Julia Kirl

David Kirstein
Courtney Klingler
Kady Knight
Emily Knortz

Christine Knul
Grace Koo
Curtis Koone
Tquasia Kornegay

Katie Kremer
Colin Kroll
Kaylee LaCerda
Emily Labonte

Erick Labra
Christian Laing
Anthony Lamb
Hannah Lamb

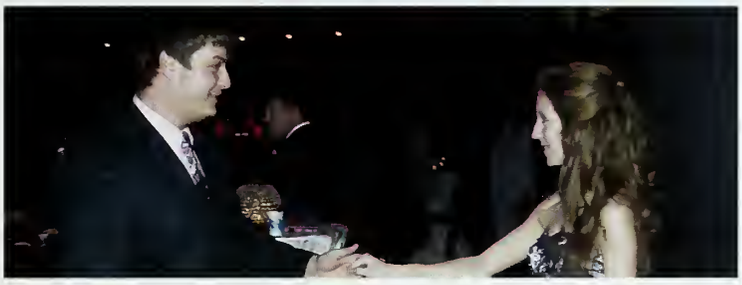

Megan Lambeth

Lindsey Landreth
Trevor Lane
Renatta Laport
William Lawrence

Jonathan Lawson
Samantha Lawson
Sarah Layden
Corey Layton

Jayson Le
Chelse LeBatard
Kendell Ledford
Christopher Lee

Michaela Lee
Mikko Lehtovuori
Megan Lenaghan
Mary Lennon

Brianna Lent
Kiera Lewis
Stacey Lewis
Idalia Leyva

Andrew Lim

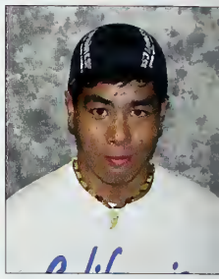

Brenden Lindsay

Caroline Lindsey
Jacob Lippard
Trenee Little
Trent Little

Courtney Lommatzsch
Zena Lovette
Michael Mahalik
Manuel Maldonado

Robert Mallett
Dequan Malloy
Eli Maness
Luke Mannion

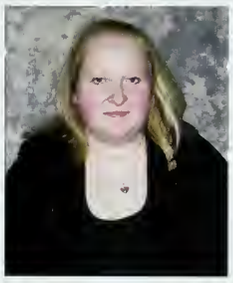

Meranda Marcum
Ariana Mariakakis
Allison Marshall
Dekorie Marshall

Kimberly Martin
Kylar Martin
Walter Martin
Courtney Mason

Deandre Mason
Nicole Mason
Tyler Mason
Aaron Massengill

Taylor Maxson

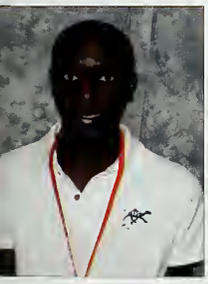

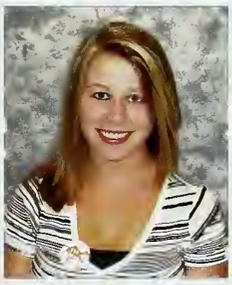

Donovan May-Parker
Montrel Maybin
Megan Maye
Joshua McAda

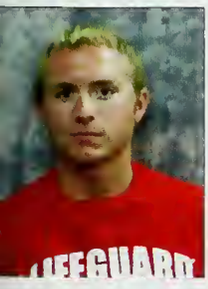

Ian McAlister
Alexandria McCarrick
Andrew McCarty
Jacob McCoy

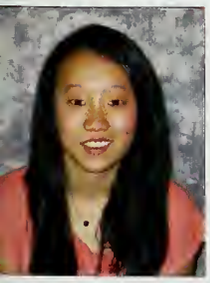

Chris McCravey
Devin McCray
Keiosha McCrimmon
Madison McCullough

Matthew McDonald
Kendric McDuffie-Mitchell
Michael McFerran
Taylor McGiffen

Alexander McKee
Katelyn McKeel
Derick McKoy
Donte McNeill

Micheala McNeill
Michael McQueen
Samantha Meany
Kaitlyn Mears

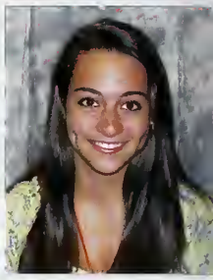

Mark Meier
Corey Melnick
Soniquia Melvin
Jewelene Meneses

Meredith Menius

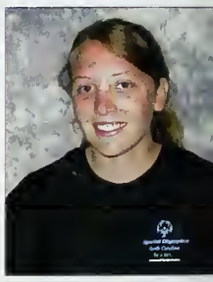

Jessica Mennella

John Meredith

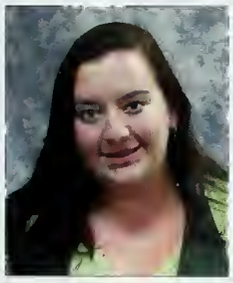

Jessica Meyer
Allison Miller
Jacquelynn Miller
Rachel Miller

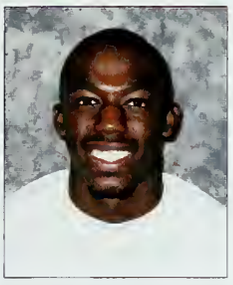

William Miller
Derice Mills
Shawn Millsap
Dylan Milstein

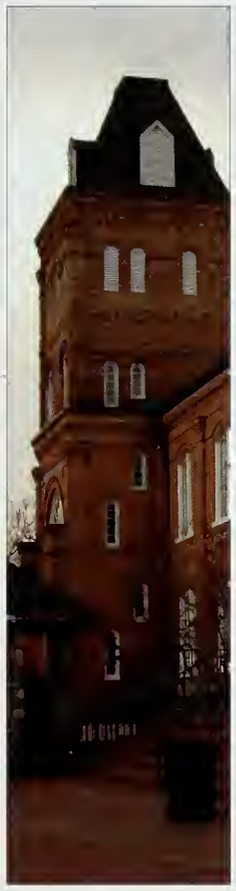

Jerry Milton
Taylor Miskech
Gerard Mitchell

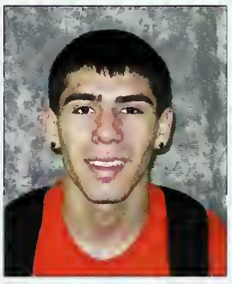

Brianna Mitschele
Brandon Mobley
Eric Montoya

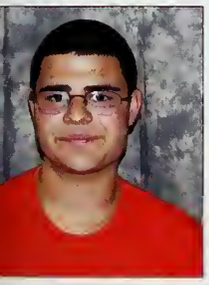
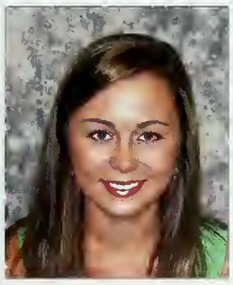

David Moon
Atalee Moore
Catherine Morrell

Micah Morris
Christopher Morrison
Michele Morrison
Emily Morton

Mary Moseley
Mary Moseley
Destry Mullen
Christopher Mullins

Cameron Mulvey
Raven Munoz
Dalton Murphy
Mary Murphy

Keely Myers
Brianna Myszka
Julianne Nance
Madison Nathan

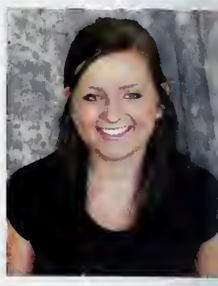

Haley Nations
Anna Natt Och Dag

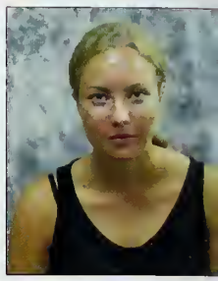

Cameron Naylor
Hannah Naylor

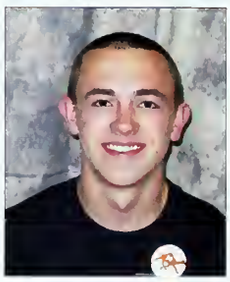
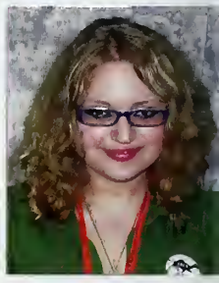

Hayden Neighbors
Kurt Nelson

Matthew Nelson
Jernigan Newell
Andrew Newstedt
Jailyn Newton

Amanda Nguyen
Logan Nipper
Amanda Norris
Nathan Norris

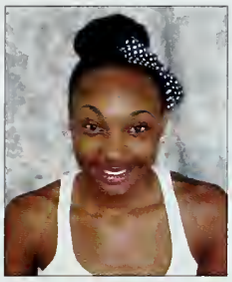

Richard O'Briant
Asia Olds
Marcus Oliveira
Courtney Oliver

Rainieri Olivo
Christian Onuoha
Ana Ortiz
Mara Ott

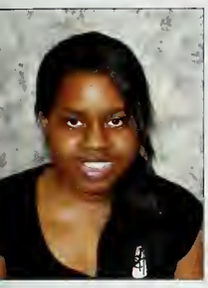

Zakiya Overton
Brandie Owen
Jarrett Ozimek
Dustin Packer

Morgan Packer

Matthew Padgett

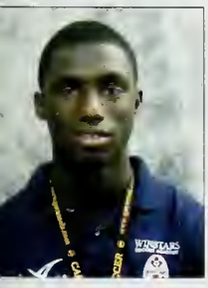

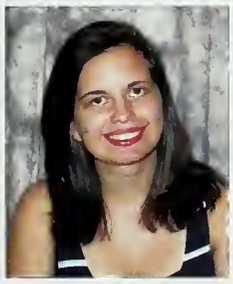

Isaiah Page
Corin Palmer
Rachel Palumbo
Rashida Parker

Ridge Parker
Michael Parler
Lauren Parrish
Courtney Paul

Rebecca Pawlak

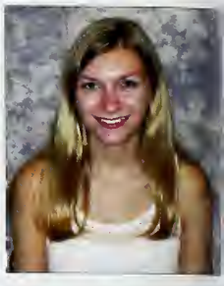

Amillia Payne

Ashley Peck
Harrison Pendarvis
Jacob Peoples
Joseph Peoples

Franklin Perez
Briana Perrett
Danny Pham
Alexander Phibbs

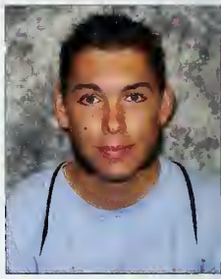

Vinnie Philip
Elizabeth Phillips
Kathryn Phillips
Juni Pickering

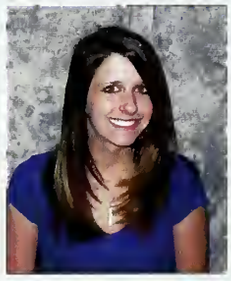

Ashlyn Pierce
Courtney Piercy
Stephanie Pignataro
Daniel Poindexter

Samuel Poindexter
Jessica Pone
Rachel Ponti
Zachary Poovey

Makayla Pope
David Potts
Christina Powell
Harley Powell

Alec Powers
Anna-Maria Pulley

Megan Pulliam
Maisoon Qassem

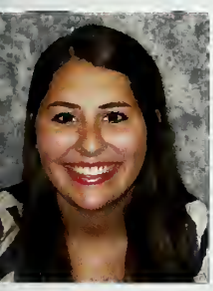

Taylor Ratley
Tahnia Ravnjak

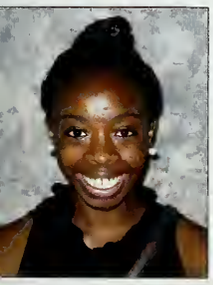

Micaiah Rawlings
Jacquelyn Reid

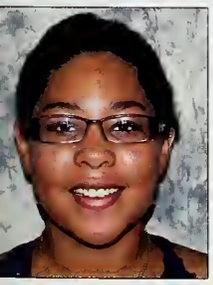
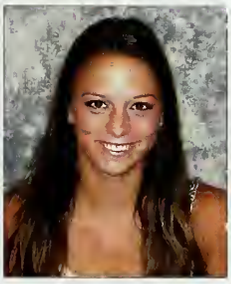
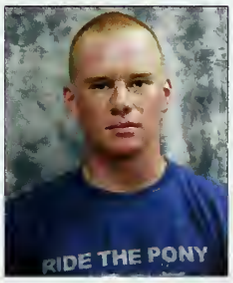

Kimberly Reilly
April Reinhart
Randall Reinink
Dezarae Rembert

Tyler Renfroe
Kirsten Renz
Anna Reynolds
Harrison Reynolds

Myra Rhode

Daniel Rhodes

Alexander Rhyne

Breana Rice
Joshua Richardson
Claire Richie
Haley Riffle

Jessica Rigsby
Taylor Rinehardt
Marshall Rinker
Courtney Roberts

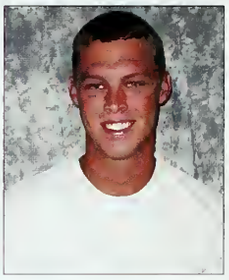

Kayla Roberts
Casey Roberts-Perrin
Desaree Robinson
Adrian Rodriguez

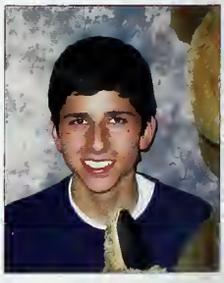

Alexis Rodriguez
Katelyn Rogers
Ryan Roix
Kaitlyn Rorem

Paul Rosborough
Emily Rose

Matthew Rose
Caleb Rowell

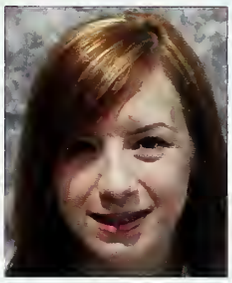

Kaleigh Rowlands
Emilia Roy

Jamie Rozier
Jacob Rucker
Benjamin Ruiz
Lynjosha Russell

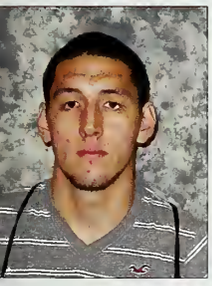

Richard Russell
Carlton Ryals
Lisa Sacaccio
Daniel Salas

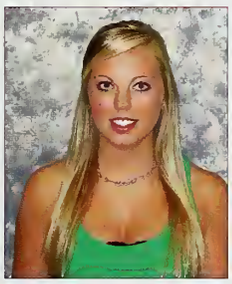

Hunter Sales
Madison Sanderford
Tamika Sanders
Keyna Sauls

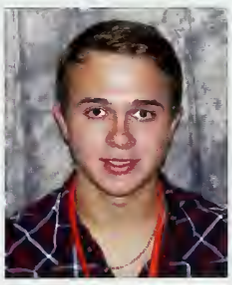

Rachel Schrader
Blake Schultze
Blake Scruggs
Tiffany Sears

Toni Selby
Ashanti Sell
Justin Sellers
Richard Selz

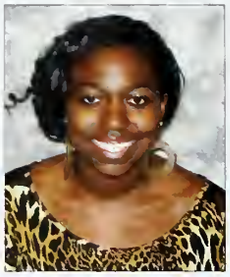

Brice Sessoms
Hannah Shackelford
Danielle Sharber
Rickiya Sharpe

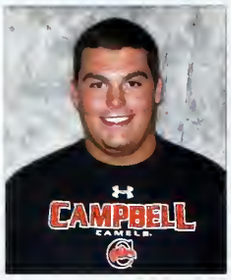

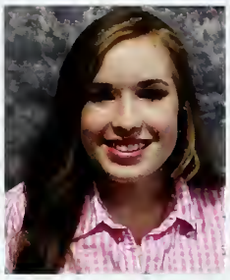

Branden Shatto
Rebecca Sheinfeld
William Shelton
Mary Shepard

Kyle Sheridan
Jacob Sherman
Rosemary Shockley
Monelle Shuman

Allison Sides
Stefanie Siegrist
Jesse Simmons
Khadajah Simpkins

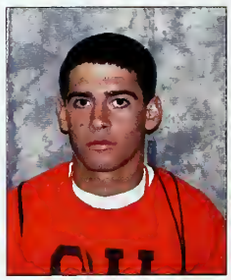

Colin Simpson

Corey Smart

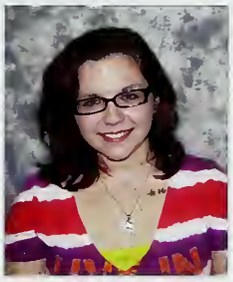

Alexis Smith
Ashley Smith
Award Smith
Casey Smith

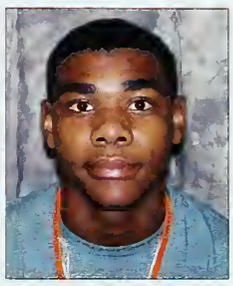

Christopher Smith
Curtis Smith
Cydney Smith
Damian Smith

Emma Smith
Jacqueline Smith
Mercedez Smith
Taylor Smith

Jaron Smyre
Daniel Solomon

Margaret Sowell
Mary Spain

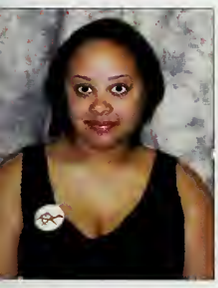

Regina Spandau
Sarah Specht

Sarah Speed
Angel Spencer

Keyanna Spencer
Nicholas Spiker
Emily Stack
Tamara Stanic

Jeffery Stanley

Robert Starkey

Isaac Starnes
Deanna Staten
Timothy Stegemann
Alison Stoddard

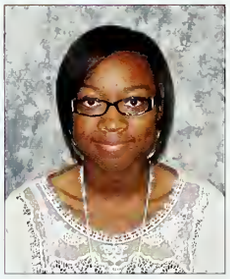

Camille Stogner
Nicholas Stonesifer
Irene Storm
Devon Stribling

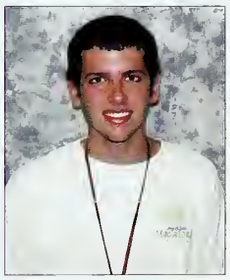

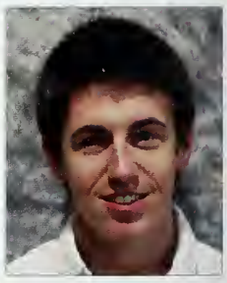

Joshua Strickland
Courtney Sugg
Zekeius Sullivan
Jillian Summers

Brandi Sutton
Shane Sweeting
Tara Swope
Patrick Tabone

Lily Tang
Colin Tangherlini
Olivia Tann
Morgan Tanner

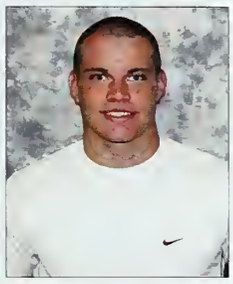

Lorianne Tant
Frederick Tate-Blanks
John Tatum
Coy Taylor

Diamond Taylor
Jason Taylor
Joshua Taylor
Megan Taylor

Philesha Teachey
Ewa Telenga

Zachary Thamm
Vignesh Theetharappan

Desmond Thomas
Jarrod Thomas

Kamali Thomas
Tanner Thomas
Heather Thompson
Marcus Thompson

Raven Thompson
Seth Thompson
Tevin Thorpe
Abbey Toenniges

Cassidy Tomlinson
Daniel Tompkins
Mercedes Torrero
Brittany Toth

Brianne Trumble
Matthew Truong
Job Tugwell
Leah Tugwell

Brian Turner
Christine Turnure

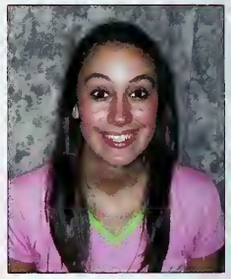

Jacob Updegrove
Leanna Urena

Ashley Urquijo
Jordan Usher

Evan Vallee
Ryan Vance
Carly Vanlandingham
Cary Lynn Vargas

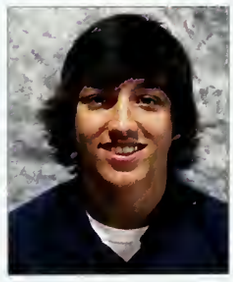

Kirk Vashaw

Lauren Vaughn

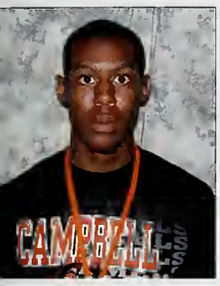

Kendall Vaught

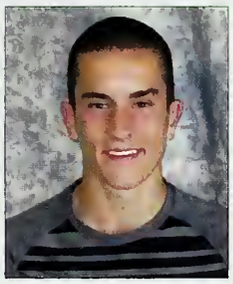

Zane Vermette
Rik Versteijnen
Jordan Vick
Audria Vickers

Sarah Vogel
Michael Von Rupp
Taylor Vuncannon
Matthew Waddell

Cory Wagner
Victoria Walker
Matthew Walters
Erica Wammock

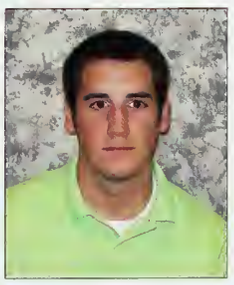

Bryan Warner
Marisa Warren
Bradley Watrous
Joshua Watson

Kayla Watson

Alana Wegner

Trevor Welch
Hailey Wells
Jacob Wells
Robert Wells

Robert Welty
William West
Garrett Wetherbee
Christopher Whalen

Casey White
William Whitehurst
Trent Whitley
Hunter Widner

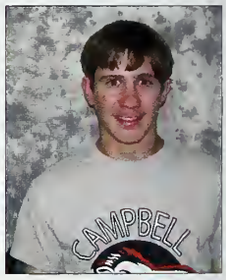

Tatianna Wiggins
Zachary Wilkinson
Avonte Williams
Brandi Williams

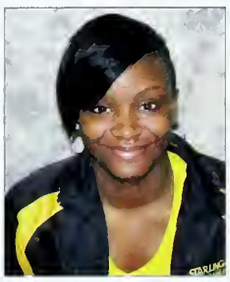

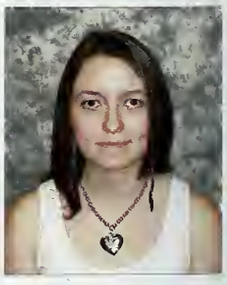

Charity Williams
Cierra Williams
Deagan Williams
Erica Williams

Mark Williams
Matthew Williams
Richard Williams
Kendell Willis

Eric Wilson
Shannon Wilson
Treanna Wilson
Sara Windham

Sarah Winter
Joseph Wobbleton
Day'ion Womack
Phasit Wongwaiwate

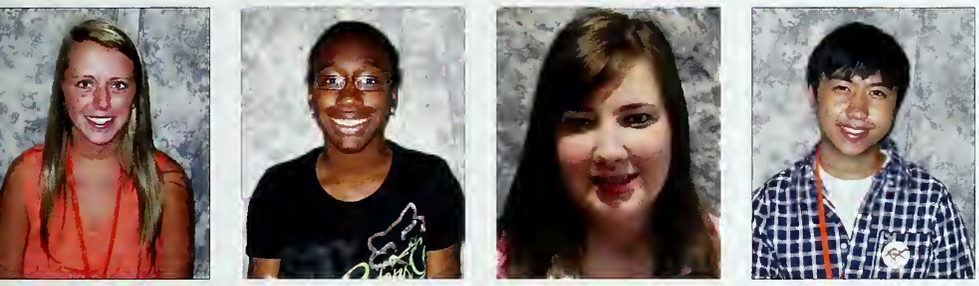

Bailey Wood
Alexus Woodard
Emily Wyatt
Weslee Yang

Jewell Yarborough
Rachel Yarbrough
Ian Yates
Ivalin Yordanov

Amanda Young
Dustin Young
Allison Younger
Carla Zarate

Anthony Zeppetella
Dongting Zheng
Morgan Zinser
Samantha Zuber

12/13 Spring Camels

Shaikh Alamin-Khashoggi
Joseph Amoo
Margaret Annunziata
Shaunice Baldwin

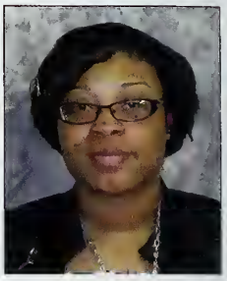

Lyndsay Bolden
Toren Bolden
Carrie Bowers
Keith Boyette

Lydia Boyette
Caroline Bridger
Ryan Campbell
Jorge Castro

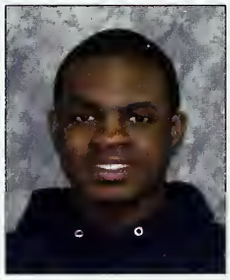

Elizabeth Connor
Tamotha Cook
Elizabeth Dobbins
Seth Elliott

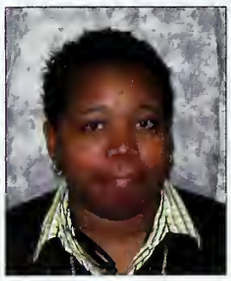

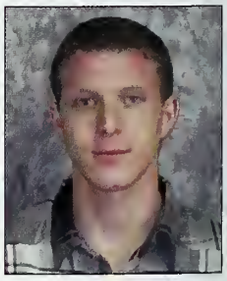

James Elmore
Robert Emory
Victoria Fleck
Austin Fleming

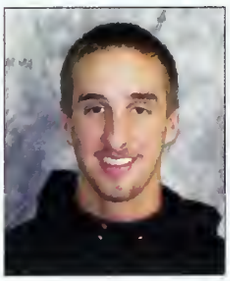

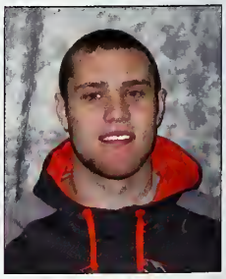

William Frazier
Carson Futch
Blake Gordon
Emma Haegele

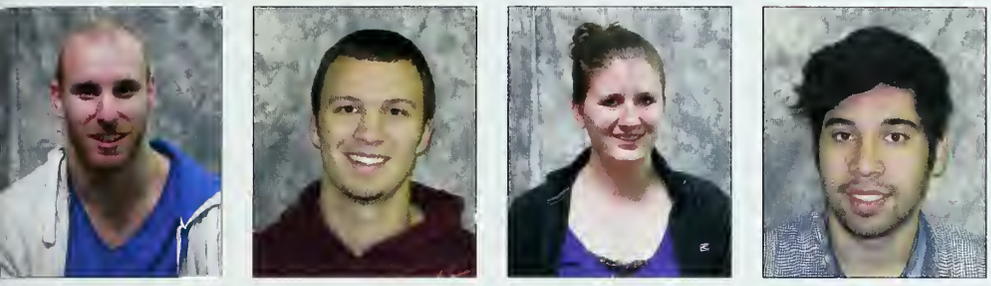

Ville Heino
Tanner Hiatt
Erin Hoover
Robert Johnson

Ashley Keith
Nicole Kida
Carsten Kopp
Andrew Lane

David Larsen
Tawanda McCrimon
Taylor McCulloch
Heather Meeker

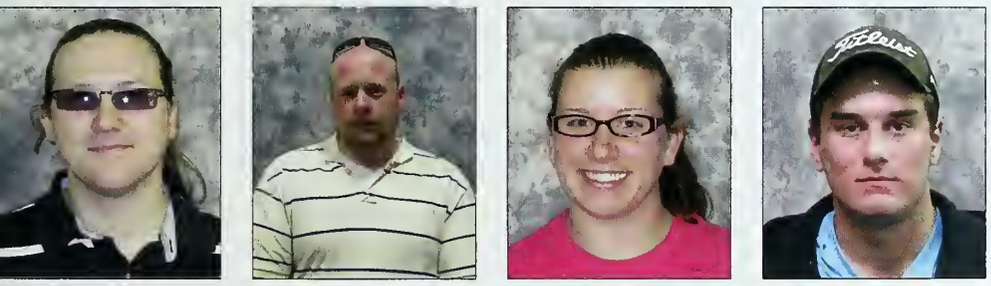

Keegan Mills
Brandon Muldoon
Brandy O'Donnell
James Parsons

Logan Paussa
Darby Pearce
Shiesha Powell
Fatine Rainey

Anne Rivera
Brian Roberts
Ramon Robinson
Taylor Scott

Taylor Scott
Candice Smith
Caroline Strickland
Jason Strickland

Brandon Sweatt
Jesany Tesheira
Christopher Thompson
Pena Veiga

In Memory

Joshua "Josh" Curl

Daniel Salas

Dr. Jerry Taylor
Professor Emeritus

Colophon

Copies:	2500
Mounting:	Yearbook Cnct PDF Su
Total Pages:	376
Trim Size:	9x12
Binding:	Smyth Sewn Hard Cover

The **2013 Pine Burr Yearbook**, Vol. 78, was produced by the yearbook staff at Campbell University in Buies Creek, NC and was printed by **Walsworth Publishing.** The account was serviced by representative Cary Ralston. The cover was designed by Hannah Hoffman and incorporated a four-color design which was silkscreened with a clear gloss. The endsheets are printed on standard white endleaf paper using a spot varish. The book's 376 pages are printed on Legend Gloss #100 pound paper stock. All body copy was set in 10pt Baskerville font, and captions were 8pt Baskerville. Headline font 72pt bold Optima (headline) and 16pt Helvetica Neue Light Italic (subhead). Quotes were 22pt Caslon Pro. Layouts were submitted electronically via PDF. The 2013 Pine Burr yearbook was produced using Adobe Indesign CS6, on 5 Apple iMac computers. Professional portraits for graduate students were provided by Scarborough Photography. Athletic photos are credited to photographers Bennett Scarborough and Will Bratton. 2500 copies of the book were ordered.

PINE BURR *Yearbook*

Every new beginning comes from some other beginnings end; and what an amazing adventure that beginning has been. Over my last three years as Editor-in-Chief of the PineBurr yearbook, I have seen a great deal of change. We reorganized the book to be chronological, consolidated sections, expanded sections, created a website, and left a lasting impression on PineBurrs to come. I have seen staff come and go, grow personally and professionally, and become inspired by the products of their hard work. At the end of it all, I know that we made a difference; and despite the late nights and deadlines it was worth it.

None of this would have been possible without a strong and dedicated staff. Since 2011, our staff has put in the time and effort into accomplishing great things. This year has been no different. They have surpassed all expectation to become the best yet. I am confident that their creation is the best PineBurr yearbook to date. Redula Nieves and Hannah Hoffner, you have been here to support me the longest and I am forever appreciative of you. You kept me from crossing into insanity on those tight deadlines. Tyler, Candice, Allyson, Emily, Aiesha, Jordan, Mary and the rest of the staff; I am [illegible] and you decided to join the yearbook staff. I knew that I could [illegible] you to get work done, and you will never know how grate- [illegible] that.

Next year will be a new beginning. Joanna D'ancona and Marisa Linton will be filling my shoes and putting their own influences on the book. Good luck next year, you earned it. I can honestly say without your input there would not be a yearbook right now. You will have moments that you want to kill each other, moments working in the office at three in the morning or on a Saturday, and moments where you want to crawl under your desk and cry; but you will persevere. Take time to step away from the work and rely on your staff to get you through. You will be able to compound on our improvements to make the book better than ever before.

Last, but not least, I want to thank Ms. Haven Hottel. I am not sure how you have been able to put up with us for the past three years, but I am grateful that you were there to see us through. We certainly did not make it a 'walk in the park' for you, but I know we kept things interesting. I am not sure what I will do after graduation if you are not there to keep me on track! Thank you for everything.

This is bittersweet; a big part of my life is completed. In the end, however, I can say that I SURVIVED! I hope the students enjoy volume 78 and appreciate the blood, sweat, and tears put into this book. In the words of Winston Churchill, "This is not the end, not even the beginning of the end; but it is perhaps the end of the beginning."

-Nolan Ray Perry,
Editor-in-Chief

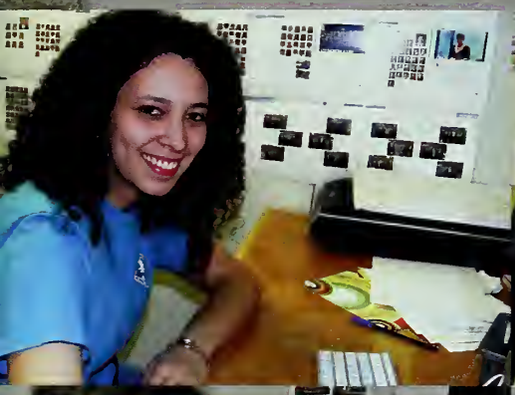

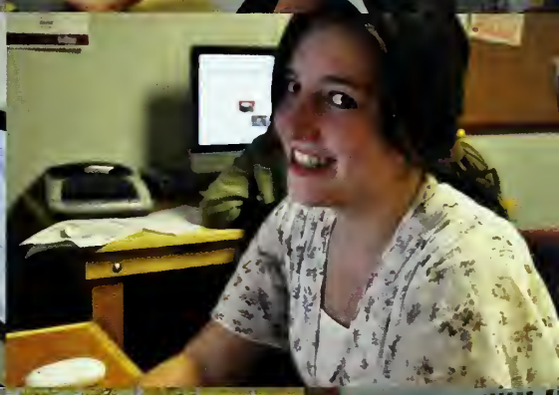

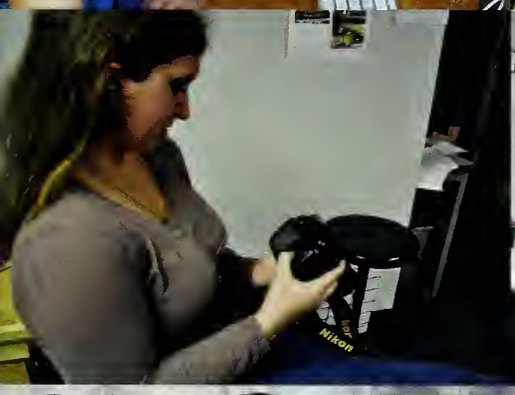

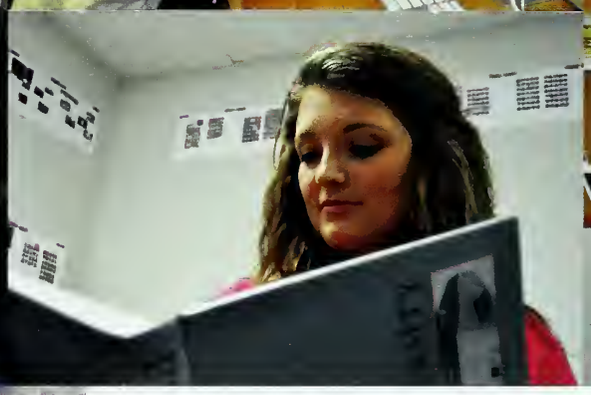

Staff

Adviser: Haven Hottel

Nolan Perry
Tyler Crum
Joanna Dancona
Hannah Hoffner
Tya Lindsey
Aiesha Greenlee
Allyson Brake
Redula Nieves

Marisa Linton
Mary Keeler
Emily McIntosh
Candace Sharp
Hunter Tadlock'
Taylor Owens
Jordan Seay
Laurissa Soils

Sarah Hayes
Katlyn Joyner
Jordyn Gum
Paige Kelly
Sarah Byrd
Traci Stephenson
Matt Babb

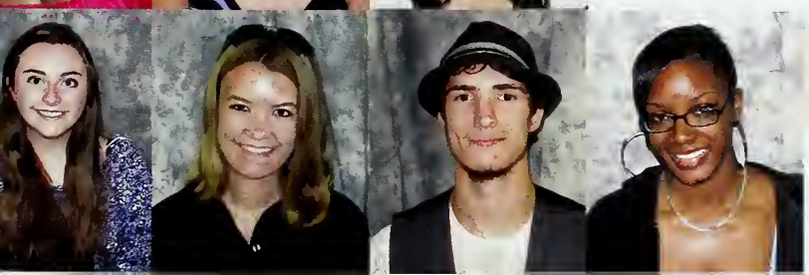

Thank You!

Index

A

Abasa-Addo, Sandra 246
Abe, Daniel 136
Abell, Amie 191
Abere, Edward 220
Abraham, Douglas 314
Abraham, Jacob 314
Abraham, Joshua 276
Abraham, Robert 246
Abraham, S. Thomas 166
Acheampong, Irene 314
Achterman, Dean J. 148
Adam, Mohammed 246
Adams, Amy 136
Adams, Bart 6
Adams, Brittni 276
Adams, Danielle 246
Adams Jr., Chick 6
Adams, Leroy 6
Adams, Michael L. 166
Adams, Myron 276
Adcock, Brittany 246
Adducci, Daniel P. 148
Adebule, Alvin-Lawrence 314
Aderounmu, Jonathan 314
Adesina, Atinuke 69, 246
Adkins, Hanna 276
Adkins, Kenneth 179
Adlam, Jaylan 276
Afridi, Natasha 39, 276
Agnew, Jennifer 220
Agrawal, Abhiruchi 53
Aguirre, Hugo 276
Ahearn, Melissa 246
Ahlberg, Richard 314
Aiello, Eric 276
Aiken, Loren 246
Aikens, Rebecca 136
Ajmera, Grishma 171
Akai, Lynette 42, 276
Akindele, Ibukunoluwa 175
Akins, Kyle 314
Akiwumi, Gillian 171, 185
Al-Achi, Antoine 166
Alalqam, Naba 276
Alamin-Khashoggi, Shaikh 352
Albertson, William 314
Albright, Michael 190
Alcon, JoHonna 276
Aldinger III, Joseph 276
Alexander, Aminee 246
Alexander, Christopher 276
Alexander, Grant 314
Alexander, Jessica 246
Alexander, Ken 171, 183
Alexander, Paul 314
Alexander Phillip 276
Alexander, Sandra 191
Alford, Allison 276
Alford, John 136, 246
Alford, Kandyse 276
Alford, Samantha 277
Alghamdi, Abdullah 314
Alharoon, Youssef 246
Alhemimah, Nabil 277
Alhuzali, Fayez 246
Alkhaldi, Rashid 314
Allard, Charles 6
Allen, Brandon 246
Allen, Brooke 277
Allen, Christopher 136
Allen, Heather 179
Allen, Joshua 136
Allen, Lauren 314
Allen, Morgan 111, 314
Allen, Nehemiah 314
Allen, Paul 220
Allen, Theresa 314
Alles, Christian 277
Allison, Robert G. 144
Allman, Alana 246
Almodovar, Monica 58, 246
Almony, Michael 220
Almuhanna, Hussain 314
Al-Otoum, Mohammed 171
Alphin, Ernest 6
Alphin Sr., Jesse 6
Alsada, Hussain 314
Althaiban, Abdullah 314
Altman, Candace 247
Altman Jr., Gardner 6
Alvarado, Dominic 247
Alyami, Hussain 315
Amadon, Erin 175
Amalean, Rahul 315
Ameen, Ethan 220
Amenya, Charity 247
Ammirati, Shelby 179
Ammons, Laurel C. 144
Ammons, Matthew 315
Amoo, Joseph 352
Anagnostopoulos, Evagelos 247
Anderson, Alex 184
Anderson, Alexandria 175, 185
Anderson, Allison 315
Anderson, Ashley 247
Anderson, David 136
Anderson, Marc 175
Anderson, Michelle 179
Anderson, Nicole 220
Anderson, Rebecca 247
Anderson, Rebekah 175
Andreaco, Ariane 171
Andrews, Dan 6
Andrews, Katie 34, 247
Andrews, Xanthe 68, 247
Angolia, Heather 190
Annas, Lauren 168
Annunziata, Margaret 352
Ansari, Harris 277
Anthony, A'borielle 277
Antill, Josiah 136
Applegate, Brian 277
Apple, Morgan 315
Araiza, Carrera 220
Arant, Joshua R. 148
Arch, Kimberly 153
Ardoin, Catherine 247
Argentieri, Andrew 247
Armiger, Catharine 315
Armstead, Jordan 277
Armstrong, Adaisha 247
Armstrong, Courtney 277
Armstrong, Heather 168
Arnn, Brittany 34, 220
Arnold, Alyssa 49, 247
Arnold, Doryan 315
Arnold, Rebecca 179
Arp, Tiffany 315
Arroyo, Miguel 315
Arroyo, Pablo 247
Arthur, Tkieya 315
Artis, Alexander 277
Ashton, Kristine 190
Ashworth, Aaron 247
Ashworth, Harrison 45, 61, 220
Ashworth, Max E. 153
Askew-Marshall, Sabrena 315
Atabong, Rose 247
Atherton, Jo Ann 168
Atkins, Bianca 315
Atkins, Carrie 315
Atkins, Jordan 315
Atwood, Brandon P. 153
Augusto, Jacqueline 247
Austin, Elizabeth A. 153
Austin, Emily 247
Austin, Shannon 220
Auten, Rebecca 277
Autry, Annette 6
Autry, Hannah 315
Autry, Melinda 136
Avent, Erica 247
Avent, Michael 220
Avery, Jonathan C. 144
Avery, Megan 315
Avila, Ivan 277
Awa, Theodore 171
Aycock, James 220
Ayer, Anthony 247
Ayers, Chad 315
Azza, Adil 277

B

Baba, Kayla 247
Babb, Carla 136
Babb, Matthew 247
Badgett, Mary 315
Bahena, Yuridia 247
Bailey, Ariston 153
Bailey, Elizabeth 315
Bailey, Jessica 277
Bailey, Justice 315
Bailey, Stephanie 315
Bain, Hannah 220
Baird, Justin 50, 68, 76, 220
Baird, Kelsey 277
Bajorek, Quinn 221
Bajorek, Stephen 315
Baker, Ashley 247
Baker, Danielle 175
Baker, Elizabeth 277
Baker, Faisal Al 314
Baker, Kathleen 315
Baker, Margaret 315
Baker, Megan 221
Baker, Ronny 277
Baker, Sam 121
Baker, Samantha 247
Baker, Tonisha 214, 215, 221
Baker, Victoria 247
Baksa, Rachel 248
Balczo, Justin 221
Baldwin, Eric 42, 107, 221, 277
Baldwin, Ericia 277
Baldwin, Shaunice 352
Bales, John 221
Ball, Katelyn 277
Ballou, Jordan 175, 184, 186
Ball, Steven 277
Bangi, Richelle 191
Bango, Anthony 277
Banks, Adam P. 148
Banks, Alexandria 70, 277
Banks, Ashley T. 144
Bannister, Dustin 136
Barber, Christian 277
Barbour, James 277
Barden, Victoria 190
Barefoot, Anna K. 148
Barefoot, Derrick 278
Barefoot, Jeremy 221
Bare, Holly 278
Bare, Jordan 315
Barger, Andrew 278
Barker, Bob 6
Barker, Megan 221
Barker, Pat 6
Barker, Rebekah 123
Barker, Truman A. 153
Barkman, Naomi 278
Barlowe, Devin 316
Barlow, Michael 278
Barlow, Stephanie A. 144
Barmashi, Michael 221
Barna, David 69, 248
Barnes, Ashley 316
Barnes, Connie 166
Barnes, Danielle 61, 248
Barnes, David R. 153
Barnes, Des'monay 316
Barnes, Jack 6
Barnes, Jon 278
Barnes, Kelly 278
Barnes, Kimberly 316
Barnes, Morgan 278
Barnes, Sarah E. 148
Barnes, Susie Mallard 130
Barnette, Milton D. 148
Barnett, Mark 221
Barnett, Valerie 175, 183
Barnhill, Perry 316
Baro, Jesep 36
Barrett, Daniel 248
Barr, Jake 278
Bartell, Matthew 278
Bartlett, John 112
Barton, Sarah 316
Barts, Rachel 69, 248
Barwick, Rebecca 171
Basallo, Velinda 316
Bass, Autumn 316
Bass, Darryl 136
Bass, Delane 136
Bass, Gil 6
Bass, Jonathan 248

Bass, Leighana 248
Bass, Olivia 278
Bass, Tyler 248
Bastable, Shane 221
Bastien, Daniel 221
Bastow-Cox, Joseph 316
Batie, Kendra 29, 248
Batten, Ashlyn 248
Batten, Charley 221
Batten, Sherman 248
Battiato, Tina 248
Baucom, Ashlee 248
Baucom, Jillian M. 144
Bauduin, Brandon P. 144
Baugham, Jimmy 278
Baumann, Eric 278
Bautista, Zahin 66, 273
Bayles, Sarah 278
Bayotlang, Antwain 278
Baytala, Wilson 248
Bazemore, Dennis 5, 88
Beacham, Laura S. 148
Beach, Michael 248
Beachy, Michael 278
Beadle, Heather 215, 248
Beal, Alexander 316
Beaman, Lindsey 221
Beam, Faithe 7, 141, 199
Beam, Jonathan 168
Beamon, Angel 278
Beard, Austin 33, 278
Beasley, James 278
Beatty, Warren 316
Beauchesne, Jeffrey 153
Beaver, Jessica 221
Beaver, Nicholas 248
Becherini, Emily 316
Becherini, Jessica 222
Beck, Ann 136
Beckedorf, Meghan 316
Beck, Emily 222
Beckham, Jamie 222
Beckham, Troy 248
Becton, Paul 190
Bedeiwi, Majed 222
Bedell, Michael 42, 107, 279
Bedell:, Mike 107
Beeler, Ryan 316
Bekric, Sena 42, 248
Belcher, Derek R. 144
Bellamy, Katherine 222
Bell, Andria 248
Bell, Chelsey 249
Bell, Kendra 249
Bell, Krystal 136
Bellomy, Brooke 46, 47, 279
Bell, Tara L. 166
Belmore, Caroline 279
Belton, Avery 279
Benassi, Brittany 222
Benavides, Maria Jose 47, 249
Benedetto, Cory 316
Benedetto, Sabrina Di 254
Benedict, Christine 190
Benefield, Daniel 316
Beneville, Claudia 190
Bennett, Emilie 279
Bennett, Emily 316
Bennett, Kelsey 249
Bennett, Regan 279
Bensley, Daniel C. 153
Benson, Joanna 179
Bentley, Cole 316
Bentley, Tiffiny 222
Benton, Courtney 179
Berger, Jacob 316
Berger, Victoria 53, 249
Bernasconi, Camille 222
Berry, Joe 122
Berry, Joshua 279
Berry, Kiara 279
Berry, Ruth 222
Besanti, David 179
Best, Alexia 279
Best, Cecilia 249
Best, Christopher 222
Best, Hillary 249
Best, Kelly 279
Bethea, Darin 279
Bethea, Dessell 279
Betts, Nicholas 249
Betts, Taylor 279
Bewick, Lauren 100, 316
Bhatt, Madvah 175
Bidelspach, Tanner 108, 249
Biller, Jessica 279
Billheimer, Katelyn 249
Billington, Steven 36, 316
Billups, Kaila 316
Bilodeau, Ashleigh 279
Bindel, Patrick 249
Bingham, Peyton 279
Bishop, Brittany 55, 67, 249
Bissette, Keith 249
Bizzell, Brent 249
Bizzell, Marketa 249
Black, Amber 279
Blackburn, Kaitlyn 249
Blackman, Brenda 182
Blackman, Emily 317
Black, Maria 317
Blackmon, Dakota 317
Blackmon, Kyle 317
Blackmon, Marcia 168
Black, Sarah 317
Blackwell, Jordan 317
Blackwell, Nicholas 279
Blair, Andrew W. 144
Blair, Jennifer 136
Blake, Hunter 317
Blake, Phelicia 317
Blake, Todd 135
Bland, Brianna 222
Bland, Eleanor 317
Bland, Jefferson 249
Bland, Melissa 168
Blankenship, Cynthia 249
Blankenship, Jennifer 121
Bledsoe, Natalie 175, 184
Bledsoe, Sarah 279
Bledsole, Philip 280
Bleuer, Nicole E. 153
Blevins, Kelly 280
Blizzard, Donald 136
Bloom, Anne 280
Bloom, Timothy J. 166
Bloyd, Stephanie 280
Blue, Elizabeth 112
Blume, Alexander 317
Blumenthal, Grant 317
Blumhardt, Glen B. 153
Boakye, Eric 222
Boardwine, Joe 108
Boezeman, Nola 136
Boggs, Jonathan 8, 96, 280
Boggs, Nicholas A. 153
Bohannon, Glenda 136
Bohannon, Stephanie 249
Bolchoz, Michael 222
Bolden, Lyndsay 352
Bolden, Toren 352
Bolden, Valerie 317
Boles, Benjamin 190
Bolling, Benjamin 280
Bolt, Casey 317
Boltinhouse, Sara 61, 207, 280
Bolyard, Benjamin 317
Bolyard, Nichole 249
Bond, Ryan 317
Boney, Denise 250
Bonilla, Mario 280
Bonomolo, Sabrina 250
Booe, Damien 317
Booker, Rachel 168
Borchik, Amanda Crump 137
Borda, Jeannie 104, 222
Bordeaux, Daytona 50, 222
Boroughs, Gladys 6
Bose, Robert 93, 280
Bost, Deanna 250
Boulton, Daniel 136
Bowden, Richard 317
Bowden, Steve 6
Bowden, Tiana 280
Bowen, Alan 280
Bowen, Bobby 280
Bowen, Brittany 222
Bowen, Dylan 317
Bowen, Jessica 179
Bowers, Brittany 317
Bowers, Carrie 352
Bowers, Heath 33
Bowers, Riley 175, 184
Bowers, Robert 280
Bowles, Carly 317
Bowman, J. Andrew 166
Bowman, Sarah 162
Bowman, Sarah E. 148
Bowser, Richard T. 142
Boyce, Blake 33, 250
Boyd, Bobbi Jo 142
Boyd, James A. 166
Boyd, J. Bryan 142
Boyd, Tara 179
Boyer, Robert 168
Boyette, Douglas D. 148, 163
Boyette, Keith 352
Boyette, Lydia 352
Boykin, Alec 66, 280
Boylard, Nichole 11
Boyles, Justin 111
Bradham, Emily 171
Bradian, Taylor 280
Bradley, Calvin 136
Bradley, Elisabeth 136
Bradley, Justin 250
Bradshaw, Hannah 317
Bradshaw, Tyler 171
Bradsher, Taylor 250
Bradway, Jessica 250
Brady, Emily 280
Brafford, Evelene 280
Brainerd, Sarah 190
Brake, Alison 357
Brake, Allyson 51, 280
Brame, Taylor 280
Brammer, Tyler 223
Branas, Zachary 280
Branch, Austin 318
Branch, Jordan 318
Brandt, Trevor 162
Brandt, Trevor D. 144
Brashear, Michael 250
Braswell, George 77
Bratton, Emily 250
Brazille, Morgan 250
Breedlove, Alanna 318
Breitkreitz, Richelle 223
Breivogel, Christopher S. 166
Bremer, Trae 212, 280
Brendle, Morgan 318
Brenneman, Jimmy 33, 223
Brewer, Andrew 280
Brewer, Billy 223
Brewer, Cameron 250
Brewer, Harley 318
Brewer, Jacob 281
Brewer, Matthew 281
Brian Lawler 161
Brickell, Jessica B. 144
Bridger, Caroline 352
Bridges, Brittany 55, 57, 250
Bridges, Jonathan 281
Bridges, Tiffany L. 148
Briggeman, Nicole 161
Briggeman, Nicole M. 144
Brigham, Michelle 250
Bringard, Timothy 318
Brinkley, Anna J. 144
Brinson, Jacquelyn 318
Brintle, Maggie 168
Bristle, Ryan 318
Britt, Graham 250
Britt, H.F. 6
Brittian, Daniel 318
Britt, Jack 5
Britt, Jamie M. 157
Britt, Jessica 175
Britt, Kayla 223
Britt, Leah 250
Britton, Joseph T. 148
Britt, Rebecca 179
Britt, Sharon 223
Broadhurst, Carl 122
Broadway, Kelly 318
Broadwell, Anna 136
Brock, Samantha 281
Brodeur, Sydney 318
Brodish, Benjamin D. 153
Bromberger, Ross 164
Bromberger, Ross J. 148
Brookins, Amber 281
Brooks, Kiandra 281
Brooks, Kimberley 281
Brooks, Lisbeth 46, 47, 281
Brooks, Margaret E. 148
Brothers, Megan E. 148
Broughman, Lacy 281
Browder, Carrie L. 153
Brown, Alan 16

Brown, Angela 223
Brown, Anitra 148, 158
Brown, Anthony 136
Brown, Ashley 168
Brown, Ashton 281
Brown, Brandon 66, 281
Brown, Brian 281
Brown, Bridgett 318
Brown, Brittany 168
Brown, Caitlin 281
Brown, Chelsea 281
Brown, Christopher 281
Brown, Clara 250
Brown, Clayton 281
Brown, Dalton 281
Brown, Diamond 318
Brown, Emily 250, 281
Brown, Ethan 153
Brown, Holly 250
Brown, James 136
Brown, Jennifer 250
Brown, Jessica 250, 281
Brown, Jonathan 281
Brown, Kelsey 250
Brown, Lacey 250
Brown, Lance 318
Brown, Leanne 318
Brown, Lindsey 318
Brown, Mary C. 148, 163
Brown, Meghan R. 144
Brown, Meredith 251
Brown, Michael 281
Brown, Morgan 251
Brown, Olivia 318
Brown, Stephanie 223
Brown, Taylor 52, 104, 105, 251, 281
Brown, Tiffany 136
Bruce, Brittany 34, 281
Bruer, Erica 281
Bruining, Spencer 251
Brunelle, Christina 175
Bruner, Owen 251
Bruns, Christopher 282
Brunson, Kaylynn 251
Brunson, Robert 42
Bryan, Amanda C. 153
Bryan, Ray 6
Bryant, Jordan 282
Bryant, Justin K. 144
Bryant, Margaret 318
Buck-Davis, Joanna 318
Buckman, Etta E. 144
Budd, Stephen 51, 282
Bullard, Boyd 223
Bullard, Lindsey A. 144
Bullard, Samantha 190
Bullock, Brian 282
Bulluck, Terric 318
Bump, Kelly 190
Bunch, Nicole 223
Bunn, Jennifer 112
Burchette, Maye 6
Burgess, Ashlee L. 144
Burgess, Harrison 282
Burgess, Jessica 159
Burgess, Jessica T. 144
Burgess, Rachel 282
Burke, Erin K. 144
Burke, Kelley 318
Burkey, Lucas 282
Burkhammer, Ashley 175
Burnette, Andrew 66, 136
Burnette, Anthony 318
Burnette, George M. 144
Burnette, Kaitlyn 40, 251
Burnham, Carolyn 179
Burnham, Samantha 319
Burns, Brendon 282
Burns, Nathalie M. 153
Burris, Colten 251
Burr, Richard 165
Bursey, Benjamin 251
Burt, Brandon 123
Burt, Kirsten 282
Burton, Ashley 223
Bush, Chelsey 42, 52, 107, 251
Bushhouse, Jonathan 282
Buskirk, Benjamin T. 148
Bussey, Joshua 223
Butler, David 122
Butler, Julia 319
Butler, Robie 122
Buyrn, Amanda M. 148
Buzzard, Lynn R. 142
Byerly, Blake 282
Byfield, Crystal 53, 223
Byrd, Andrew 65
Byrd, Bobby 6
Byrd, Brenton 223
Byrd, Ed 6
Byrd, Emily 251
Byrd, Johnathan 136
Byrd, Lawrence 251
Byrd, Martin 6
Byrd, Megan 282
Byrd, Rebekah 282
Byrd, Sarah 319
Byrd, Teddy 6
Byrd, Zeb 54, 223
Byrum, Timothy 319
Byrum, Walter 135

C

Cabaleiro, Daniel 223
Caceres, Elise 191
Cado, Kearston 175
Cagle, Bridgette 319
Cahoon, Tyler 179
Caines, Karlie 251
Cairns, Amanda C. 148
Calabria, Molly 191
Calfee, Hannah 179, 184
Calhoun, Kevin 162
Calhoun, Kevin E. 153
Callahan, Darrell 136
Callicutt, Julia 34, 282
Calliham, Colleen 251
Call, Kiersten 251
Callow, Michelle 58, 282
Cameron, Allie L. 153
Cameron, Christopher 319
Cameron, Morgan 319
Campbell, Adam 251
Campbell, Catherine 65, 136, 140
Campbell, Cheriesse 40, 251
Campbell, Garrett 282
Campbell, Jayshawn 42, 282
Campbell, Jessi 20
Campbell, Kaneesha 251
Campbell, Ryan 352
Campen, Douglas R. 144
Camp, Jonathan 282
Campo, Bernard 251
Canady, Clayton 319
Canales, Ronald 282
Candace Wright 161
Cangelosi, Cassandra 251
Canington, Grant H. 148
Cannon, Darryl 251
Cannon, Haley 251
Cannon, Kayleigh 319
Canter, Rachel 223
Cantley, Bryan L. 148
Cantrell, Benjamin 282
Canupp, Jordan 282
Capiz, Joey 282
Cappa, Joshua 282
Capps, Amery 282
Capps, Hank 6
Capshaw, Conner 319
Cardenas, Mitchell 102, 103, 223
Carey, Caitlin E. 148
Carlisle, Alexandria 251
Carlisle, Katherine 319
Carlisle, Phillip 171
Carlisle, Timothy 171
Carlson, Monica 251
Carlson, Nicholas 252
Carlton, Peter 282
Carmon, Chrstina 123
Carmon, Redonno 282
Caroon, Micah 319
Carpenter, Ashley 283
Carpenter, Brett A. 148
Carpenter, Charlie 6
Carpenter, Ryan 252
Carpenter, Zachary 64, 252
Carr, Allan 160
Carr, Ashley 223
Carrington, Amanda 283
Carrington, Claire 319
Carr, Jamison 223
Carroll, Ashley 283
Carroll, Bobby 171
Carroll, Hunter 283
Carroll, Matthew 283
Carroll, Nicole 319
Carroll, Roxie 319
Carroll, Shelly 252
Carroll, Taylor 61, 320
Carr, Suzanne 175
Carr, Tamra 319
Carruthers, Stephen B. 144
Carry, Caitlin 163
Carter, Ashley 283
Carter, Benjamin D. 148
Carter, Charles 175
Carter, Darius 283
Carter, Dillon J. 153
Carter, Elizabeth 53, 252
Carter, Eric 175
Carter, Jeb 179
Carter, Jessica 63, 283
Carter, Katherine 252
Carter, Kelsey 283
Carter, Marshall 168
Carter, Patrick 252
Carter, Rachel 223
Cartledge, Tony 134
Cartwright, Bryson 320
Cartwright, Lionel 135
Caruso, Anthony 283
Carver, Jared 320
Cary, Jean M. 142
Casey, Lauren 56, 283
Cashell, Kaitlyn 283
Cashwell, Chelsea 252
Cashwell, Jacob 283
Caspers, Kenneth 252
Cassady, David 223
Castellucci, Matthew 283
Castillo-Alfaro, Selene 320
Castillo, Ricardo 224
Castillo, Ricaurte Gaez 289
Castleberry, Tyler 283
Castles, Althea 224
Castro, Jorge 352
Catanzarito, Brooke 283
Catanzarito, Haley 252
Catherman, April 320
Cato, Charles 6
Caudill, Jacob 320
Caudill, Joel 108, 224
Causby, Kymberly 175
Causey, Joshua 224
Cavazos, Taylor 320
Cavines, Joshua 168
Cawrse, Carly 175, 184
Cecading, Dorothy 161
Cedano, Hector 33, 283
Celestin, Amir 224
Chadwick, Marian 191
Chafin, Melissa 320
Chamberlain, James 168
Chamberlain, Jordan 252
Chambers, Sha'kor 320
Chanas, Nicole 168
Chandler, April 320
Chandler, Brandon 98, 224
Chandler, Clinton H. 144
Chandler, Eleanor M. 148
Chandonnet, David 171
Chandra, Sita 320
Chaney, Patrick 191
Chapek, Laura 320
Chapin, Kristin 283
Chapin, Taylor 320
Chapman, Dimitri 320
Chapman, Ronnie 166
Chappell, Alex 320
Chappell, Alysia 320
Charter, Ashley 54, 224
Chase, Colby 283
Chase, Nicholaus 320
Chatman, Davis 283
Chavis, Angelica M. 144
Chazotte, Brad N. 166
Chee, Choy Siew 209
Cheney, Jon 224
Chernaya, Karolina 38, 39, 283
Chernitzer, Alison 283
Chernous, Yuliya 168
Chesson, Kadijah 283
Chester, Connie 130
Chew, Amanda 61, 224
Chewning, Steven 137

Chicca, Matthew 224
Chima, Faith C. 148
Chitambira, Tashinga 320
Choi, Jonathan 320
Choinard, Roxanne 39
Cho, Rex H. 153
Chriscoe, Johnny C. 142
Christopher, Erin 252
Christopher, Maggie 34
Christopher, Margaret 283
Churchill, Shaela 34, 252
Church, Winston 284
Cianciulli, Travis D. 148
Cibik, Sarah N. 148
Ciepcielinski, Brady J. 153
Ciliberto, Mark 224
Cisneros, Belen Diaz 123
Cisneros, Robert M. 166
Clabaugh, Paxton 320
Clair, Katelyn St. 241
Clair, Meredith St. 241
Clark, Ashley 284
Clark, Avery 320
Clark, Avner 320
Clark, Chante 57
Clark, Chante' 224
Clark, Christopher 224
Clark, Connor 284
Clark, David 6
Clarke, Jordan 34, 252
Clarke, Natalie 252
Clarke, Peter 320
Clark, Jennifer 168
Clark, Katlyn 320
Clark, Kyle 252
Clark, Mallory J. 153
Clark, Rogers 6
Clark, Russell 33, 284
Clark, Sydney 284
Clark, Taylor 224
Clary, Chase 284
Clause, Hannah 284
Clausing, Bryan 153
Clavera, David 36, 224
Clawson, Sam 6
Clay, Joseph M. 148
Clayton, James 158, 159
Clayton, James P. 144
Clayton, Melanie 158
Clayton, Melanie W. 144
Cleare, Christopher 284
Clement 179
Clemmons, Davis 252
Clinard, Valerie B. 166
Cline, Zackary 284
Clippard Sr., Kerry 6
Clyde, Alexandra 284
Coates, Edna 6
Coates, Heather 224
Coates, Mary 252
Coats, Lindsey 100, 252
Cobb, Allison 6
Cochran, Jill 137
Cochran, Steven 224
Coe, Ryan 321
Coffey, Jack 6
Cogdill, Michael 134
Coggins, Mark 252
Coghill, Ashley 153
Cohen, Carla 252
Coker, Amanda 171
Coker, Linwood 112
Colavito, Ashley 175
Coleman, Alexandra 284
Coleman, Edward 321
Coleman, Michael R. 153
Coleman, Raven 321
Coley, Jermey 224
Colletti, Thomas 193
Colletti, Tom 190
Collier, Tiffany 284
Collins, Adthea J. 149
Collins, Ashley 252
Collins, Brady 224
Collins, Brittany 224
Collins, Deneja 321
Collins, Erika 179
Collins, Justin 224
Collins, Kevin 284
Collins, Mariah 42, 43, 284
Collins, Sarah 159
Collins, Sarah W. 144
Collins, Theresa 284
Colon, Michelle 252
Colson, Danielle 321
Colvard, Douglas 153
Colvin, Heather 284
Combs, Devin 42
Combs, Rebekah 321
Comer, Hope 224
Comis, Peter 225
Coniglio, David 190
Conley, Devan 284
Connell, Shannon 54, 225
Conner, Joseph 321
Connolly, Bryce 321
Connor, Elizabeth 352
Connors, Alexis 321
Conrad, Mariamarta 161
Conrad, Mariamarta T. 149
Conrad, Marshall P. 153
Conyers, John 321
Cook, Brittany 225
Cooke, Henry 321
Cook, James 284
Cook, Judson 137
Cook, Katherine 184
Cook, Macy 225
Cook, Melissa 190
Cook, Randy 284
Cook, Stephanie 168
Cook, Summer 54, 252
Cook, Suzanne 6
Cook, Tamotha 352
Cooper, Chelsea 253
Cooper, Derek S. 153
Cooper, Jazmine 215, 225
Cooper, Jim 6
Cooper, Kelvonto 42, 121
Cooper, Matthew 175
Cooper, Meredith 40, 285
Cooper, Sarah 191
Cooper, Sharron 285
Copeland, Haylie 285
Copponi, Brett 253
Core, Allison 321
Core, Brianna 285
Core, Kasie 253
Cornelius, Charles 321
Cornelius, Kadie 321
Corn, Elizabeth 225
Cornell, James 253
Cornet, Charlotte 40
Cornwell, Bradford 285
Corpening, Katherine H. 149
Cosby, Chasity 225
Cosby, Tanisha 253
Costello-Mays, Kellsey 285
Costin, Kathryn 40, 321
Costner, Morgan 171
Cotton, Breauna 321
Couch, Alexandra L. 144
Coughlin, Juliana 175
Coughlin, Marissa 40, 253
Courie, David 6
Cournoyer, Katie 168
Covington, Andrew 253
Covington, Quintin 321
Cowans, Dontarious 321
Cowfer, Hannah 285
Cowgill, Marisa 137
Cowling, Catherine 112
Cox, Anna 253
Cox, Jeff 159
Cox, Jeffrey 149, 158
Cox, Joshua 137
Cox, Joy 58
Cox, Justin 285
Cox, Matt 108
Cox, Matthew 225
Cox, Neal 135
Cox, Nicholas 253
Cradle, John 137
Crane, Bethany 285
Crank, Caroline 253
Cratch, Janie 111, 253
Craven, Rachel 285
Craver, Daniel 123, 225
Crawford, Brandon 321
Crawford, Emma 225
Crawford, Frankie 57, 253
Creasman, David 285
Credeur, Chance 321
Creel, Demion 321
Creveling, Sara 253
Cribb, Lauren 321
Criswell, William 171
Croft, Margaret 322
Cromartie, Erin 322
Crooks, John 45
Crooks, Tim 47
Crooms, Carson E. 144
Crosby, Chantella 285
Crosland, Bailey 21, 54
Crosland, David 285
Cross, Magen 179
Crossingham, Jim 6
Crout, Alex 285
Crowell, Colleen 285
Crowe, Wayne 225
Crowley, Craig 253
Crozier, Joshua 253
Crumpler, Ashya 285
Crum, Tyler 84, 285, 357
Crunkleton, Katlyn 285
Cruz, Jessica 137
Cubillos, Mallorie 100, 285
Cubillos, Melissa 285
Cubitt, Joshua 285
Cuffy, Natasha 285
Culbertson, Graham 137
Cullen, Emma 149, 162
Cullens, Jordan 253
Cummings, Danelle E. 145
Cummings, Michael 6
Cuneo, Jacqueline 322
Cunha, James 285
Cunliffe, Alison 225
Cunningham, Andrew 253
Curl, Joshua 322, 354
Currie, Janna 168
Currie, Lawson 322
Currin, Andrew 253
Currington, Douglas 253
Currin, Helen 6
Currin Jr., Randy 6
Currin, Margaret Person 142
Currin, Meredith 253
Currin, Toni 175
Curtin, Brandon 285
Curtis, Lindsay M. 153
Cusack, Meghan 253

D

Dadzie, Precious 253
Dafford, Dallas 6
Dag, Anna Natt Och 338
Dagenhart, Helen P. 145
Dagenhart, H. Patterson 159
Dahlstrom, Michael 322
Daigle, Laura 253
Dailey, Mary 286
Dailey, Ryan 122
Dailey, Virginia 40
Dail, Laura 190
Daley, Lancelot 225
Dalton, Sarah 322
Daly, James 322
Daly, Rachel E. 145
Dameron, Morgan 286
Damiano, Cayla 286
Damle, Awanti 154
D'Ancona, Joanna 21, 285, 357
Daniecki, Emily 286
Daniecki, John 225
Daniels, Amanda 175, 185
Daniel, William 286
Dantism, Sara 179
Darden, Andrew 253
Darden, Kurtis 137
Darkow, Andrew 254
Darm, Evan 42, 107, 286
Dascombe, Addison 123
Dascombe, Landon 123, 225
Dattero, Julie 171
Datti, Rosana 171
D'Auria, Nick 42
Daves, Erin 171
Davidson, Erica 322
David Williams 160
Davis, Abbi 137
Davis, Britt 5
Davis, Brooke 286
Davis, Chase 286
Davis, Christopher 179, 225
Davis, Jacob 160

Davis, Jacob A. 149
Davis, Jason 286
Davis, Katie 322
Davis, Kaylin 286
Davis, Lacey 67, 137
Davis, Matthew 226
Davis, Michael 286
Davis, Rochelle 286
Davis, Roy 286
Davis, Ryan 98, 99, 226
Davis, Sarah 254
Davis, Shaunte 322
Davis, Steven M. 166
Davis, Taylor 322
Davis-Weeks, Dero-Asha 175
Davy, Alan 112
Daw, Amanda 286
Dawkins, Edan 286
Dawson, Chris 135
Daye, Danielle 286
Day, Loren 322
Day, Tamara 226
Deaton, Allison 322
Deautsch, Bob 122
Deaver III, J 61, 207
Deaver, Jerrell 286
Deaver, Mark 175
Debruhl, Curtis 226
Dedeaux, Marquez 322
Dedrick, Gregory 166
Deinlein, Marcus 254
DeJournette, Olivia 254
Deline, Rachel 42
Dellinger, Erica 168
Delucia, Michael 254
DeLucia, Michael 33
DeMaio, Christina 254
Demarest, Emily 322
Deming, Lora 254
Demitraszek, Chris 111
Demmel, James 64, 254
Demmink, Sjaan L. 154
Dempster, Jan 6
Deng, Leek 286
Dennis, David 130
Dennis, Heather 322
Denny, Ashley 254
DeRamus, Lloyd 58
DeRoos, David 286
Derringer, Maximillion 254
Desai, Rahul 191
Desmarais, Matthew 171
Desta, Kahsu 179
DeVane, Wesley 322
Devasthali, Manisha 154
Devillier, Phillip 226
Dexter, Nikki 322
Dhanani, Trusha 179
Dhanini, Trusha 184
Diallo, Abdoul 254
Diaz, Gabriel J. 154
Diaz, Sophia 323
Diaz, Timoteo 286
Dickens, Faith 137
Dickert, Erin 168
Dickert, Matthew 323
Dickey, Philip 286
Dick, Joanna L. 149
Dick, Kaitlin 254
Dighe, Gary 185
Dighe, Girish 171
Dike, Unoma 226
Diliberto, Emanuel J. 166
Dillon, Dalton 323
Dillon, Daniel 64, 286
Dimmel, James 56
Dimpsey, Stephen 162
Dimpsey, Stephen C. 145
Dixon, Karri 179
Dixon, Edward 226
Dixon, Eric 137
Dixon, Kimberly N. 154
Dixon, William 254
Dobbins, Elizabeth 352
Dobbins, Miriam 137
Dodd, Dexter 137
Doersam, Timothy 286
Doi, Leilani 254
Dolphin, Kayleigh 323
Dolsman, Alexandra 82, 286
Domin, Ryanne 111, 323
Donah, Luke 286
Doran, Tiffany 286
Dornfeld, Sarah 254
Dorothy Cecading 161
Dorsett, Brock 179, 184
Doty, Augie 323
Dougan, Pearce S. 154
Dougherty, John 323
Doughtie, Morgan 323
Doughty, Joshua 226
Douglas, George 149
Dove, Allison 323
Dovey, Sam 323
Dowd, Joshua 287
Dowell, Katherine M. 149
Downey, Joseph 226
Dowuona, Emmanuel 175
Dozier, Parker 159, 163
Dozier, William P. 149
Drake, Rebecca 323
Draughn, Daniel 323
Drew, Nicholas 323
Drew, Richard 166
Drummond, Patsy 6
Drye, Madison 287
Duggan, Paul 287
Duke, Jason L. 154
Duke, Lawrence R. 157
Duke, Louis 14, 61, 287
Dukes, Carol 287
Dula, DaVona 42, 287
Dunbar, Cheyenne 323
Duncan, Hayden 323
Duncklee, Ross D. 149
Dunn, Angela 179
Dunn, Cameron 68, 226
Dunn, Hanna 49, 226
Dunn, Kaitlin 226
Dunn, Michael C. 154
Dunn, Rosa 226
Dunston, Jessica 42, 254
Durham, Christopher 254
Durham, David 135
Durham, Mary Ellen 93, 130
Durmire, Jerry 6
Duverge, Yoseline 287
Dye, Deborah 323

E

Eakle, Maghen 191
Earl, Alisha 226
Earnhardt, Emily 287
Eason, Amanda 226
Eason, Teresa 254
Easterling, Brittany 254
Eaton, Jonathon 226
Eberle, Matthew 323
Eberwein, Sam 98, 175
Eddy, Ian 287
Eddy, Samuel 287
Edgerton III, Cecil 6
Edmund, Jacob 287
Edouard, Leshawn 287
Edwards, Amanda 287
Edwards, James 287
Edwards Jr., Marie 6
Edwards, Katherine M. 145
Edwards, Kyla 254
Edwards, Meagan 58, 287
Edwards, Michael 287
Edwards, RaeChaun 215, 287
Edwards, Rebecca A. 145
Edwards, Sarah 163
Edwards, Sarah K. 149
Eggers, Sarah 66, 254
Ehinger, Allison 254
Eibel, Carley 111, 287
Eick, Julia 255
Elderidge, Kaitlyn 16
Elder, Joel 255
Eldredge, Kelsey 55, 123, 129
Eldridge, Kaitlyn 50, 226
Elekwa, Desiree 168
Eliu Mendez 161
Elkhoudiri, Hamza 323
Elks, Kayla 287
Ellard, Sean 255
Ellenburg, Roger 287
Ellerbe, Jim 6
Elliot, Casey 215
Elliot, Rachael 111
Elliott, Ashley 323
Elliott, Casey 255
Elliott, Curtis 226
Elliott, Lauren 255
Elliott, Rachael 255
Elliott, Seth 352
Ellis, Alicia 255
Ellis, Charles 323
Ellis, Daniel 323
Ellis, Karsyn 255
Ellis, Lauren 145,163
Ellis, Marshall H. 149
Ellison, Christina 69, 226
Ellis, Pamela 226
Ellis, Shannon 61, 323
Ellmers, Renee 165
Elmore, Emily 255
Elmore, James 352
Elwell, Brian 20, 255
Emory, Carrie 192
Emory, Robert 352
Endsley, James 42, 287
Eng, Bryan 323
Engel, Sam 130
English, Adam 97, 112, 115
English, Hannah 323
English, Jessica 255
Ennis, Luke 52, 226
Enzor, Harriett 130
Epley, Rebecca 323
Epps, Daniel 287
Erickson, Jasmine 287
Erickson, Kylie 154
Erney, Kayla R. 154
Errington, Taelar 255
Ervin, Kimberly 324
Ervin, Rachel 226
Espino, Erasmo 226
Espinoza, Sandra 287
Essary, Melissa 97, 142, 143, 164
Etheridge, Ken 6
Evans, Aaron 255
Evans, Amanda 288
Evans, Andrew D. 149
Evans, Bethany 288
Evans, Brittany 324
Evans, Don 6
Evans, Melanie 324
Everett, Adam M. 149
Everett, Domonic 255
Everette, Richard 175
Everett, Hannah 255
Everhart, Carly 288
Everhart, Spencer 288
Everson, Lucy 288
Eyster, Paul 33, 255
Ezeh, Ikenna 227
Ezell, John 255
Ezzell, Jason 112

F

Faciane, Jordan 212, 324
Fahle, Sean 171
Faines, Lee 324
Fain, Maghan 23
Fairchild, Daniel 137
Faircloth, Brendan 324
Faircloth, Kayla 66
Faircloth, Lauch 6
Faircloth, Lauren 288
Faison, Glenisha 255
Falcone, Tyler 324
Fallanca, Forrest 154
Falls, Jeffrey 324
Famet, Luciano 111, 288
Famimiko, Biola 324
Fannin, Courtney 255
Farley, Abigail 288
Farmer, Dean 112
Farmer, Kailey 34, 288
Farmer, Katria 324
Farrah, Wayne 137
Farrell, Mitchell 255
Farris, Matthew 288
Farris, Sarah B. 149
Farrow, Thomas 137
Farthing, Jordan 33
Farthing, Matthew 288
Fass, Vanessa 227
Fate, Rudi 42, 255

Faublas, Denise 324
Faudel, Raven 50, 255
Faulkner, Keith 7, 97, 142
Faulkner, Lauren 255
Faulkner, Samuel 55, 227
Fearing, Lib 6
Fedorchak, Scott 112
Fefer, Samuel 255
Feinman, Sacha A. 145
Felton, Ashley L. 145
Felton, Marcus 111, 288
Felton, Michael 32, 33, 255
Felts, Rebekah 324
Fendley, Savannah 324
Fenn, Jordan 324
Fenton, Robert 288
Ferguson, Piper R. 149
Ferree, Kaleigh 256
Ferrell, Christopher 288
Ferrell, James 288
Ferrell, Kenneth 256
Ferretti, Michael D. 154
Ferris, Courtney 324
Fetterman, Annabelle 6
Fields, Michael 256
Fields, Monica 324
Figurniak, Jack 50, 227
Fillippeli, Ashley C. 145
Finch, Jessica 176
Finch, Keith 6
Fingerhut, Anja 288
Fiore, Charles 137
Firth, Miriam 324
Fischer, Kristen 65, 227
Fishbaugh, Kyle 137
Fish, Ben 33
Fisher, Eric 324
Fisher, Lauren 176, 189
Fisher, Tamra 256
Fish, Joseph 227
Fitts, Mary 168
Fitzgerald, Nicole 57, 288
Flanary-Smith, Amy 142
Fleck, Victoria 352
Fleming, Alexandra 288
Fleming, Austin 352
Fletcher, Savannah 324
Fletcher, Stephen 123
Fletcher, Walker Andrew 164
Fletcher, Walter A. 149
Flinchum, Colby 111
Flinchum, Coleman 227
Flournoy, Jeffrey 288
Flowers, Justin 288
Flowers, Paradise 288
Floyd, Bryan 227
Floyd, Dexter 6
Floyd, Greg 6
Floyd, Joe 6
Floyd, Kim 6
Floyd, Rodney 171
Floyd, Tracy 227
Foley, Tyler 227
Follett, Christopher 288
Folster, Easton 256
Folwell-White, Judy 6
Folz, Heather 171
Fonebi, Helene 171
Fontenelle, John 168
Fonvielle, Morgan 256
Forbes, Scottie B. 154
Ford, Chastity 324
Ford, Kortney 288
Ford, Marcus 227
Ford, Michael 324
Fore, Robbie 56, 227
Forgacs, Sarah 34, 256
Formyduval, Matthew 325
Forney, Elliot 325
Forrester, Corey 256
Forrest, Sue Ann 53, 207, 288
Forseh, John 179
Forte, Ashley 52, 53, 256
Forthofer, James 325
Foster, Brett 325
Foster, Linley 227
Foster, Matthew 256
Foster, Monica 289
Foster, Tiffany 289
Fountain, Jessica 176
Fountain, Khadijah 325
Foushee, Jasmine 325
Foushee, Leigh 166
Fowler, Connor 256
Fowler, Jennifer 190
Fowler, Matthew 325
Fox, Colby 325
Fox, James 256
Fox, LeAnn 325
Fox, Sierra 325
Frahm, Jaime 172
France, Amber 227
Francisco, Erick 325
Francis, Erin 40, 227
Francis, Farris 256
Francis, Jhuvon 289
Franklin, Lauren 289
Franz, Justin 103, 289
Fravel, Robert E. 149
Frazier, Clayton (Bill) 149, 158
Frazier, William 353
Freeman, Charlie 6, 256
Freeman, Emily 289
Freeman, Heather 227
Freeman, James 289
Freeman, Kayleigh 65, 289
Freeman, Lawrence 137
Freeman, Trey 212, 213
French, Kaitlin 289
French, Katie 111
Fretz, Emily 176
Friberg, David 227
Frick, Lauren 256
Frick, Tiffany 168
Friesema, Kimberly 192
Frisk, Catherine 227
Frizzelle, Kyle 50, 58, 256
Fryar, Steven 325
Fry, Caitlyn 227
Frye, Alexandra 192
Frye, Jared 203, 256
Frye, Lindsay 133, 227
Frye, Michael 325
Fryman, Katherine 192
Fubara, Edward 122
Fuentes, Juan 228
Fulbright, Brittany 256
Fulcher, Christian 228
Fulford, Taylor 289
Fuller, Chaning 228
Fuller, Crystal 137
Fuller III, Frank 168
Fuller, Marsha 168
Fuller, Melissa 40
Fuller, Rachelle 228
Fuller, Stephen H. 166
Fulton, Dakota 325
Fulton, Diann 228
Fulton-Rumley, Kathey B. 166
Furlow, Alexia 158, 162
Furlow, Alexia L. 149
Furlow, Justin 52, 289
Furman, Corey 6
Fussell, Lauren E. 154
Futch, Carson 353
Fyffe, Tameka K. 154

G

Gabel, Donald 256
Gabeler, Samantha 289
Gaddy, David 137
Gaertner, Callie 168
Gage, John 256
Gai, Andrew 45
Gainer, Kierra 215, 289, 325
Gainey, Amanda 149, 163
Gainey, Brittney 289
Gallagher, Michael A. 166
Gallaher, Amy 137
Gallaher, Riley 289
Gallant, Nicole 123
Gallman, Andrea 172
Gallo, Tyler 325
Galloway, Lindy 168
Gamble, Alan 179
Ganck, Steven 158
Gandhi, Nikita 61, 289
Gannon, Lauren 55, 256
Gann, Tiffany 190
Gano, Katrina 179
Gant, Keri 172
Garber, Cecil 289
Garcia, Julisa 63, 325
Gardenhire, Kaitlyn 123
Gardner, Gabe 108, 256
Gardner, McKayla 52, 289
Garland, Kimberly 169
Garner, Brenda 289
Garner, Demoran 289
Garner, Jamie 289
Garrett, Robert L. 166
Garris, Brian 172
Garris, Jake R. 154
Garrison, Carl 6
Garza, Alexis 107, 325
Gaskins, Steve 6
Gates, Jennifer 172
Gatrell, Lacey 325
Gatton, Mary 6
Gauck, Steven 149
Gauger, Aaron 325
Gaumond, Brittney 289
Gaylord, Erick 33
Gazak, Robert 325
Gegax, Mercedes 325
Gelderman, Blake 326
Gentry, Deric 326
Gentry, Savanna 49, 256
George, Maya 326
Gerganous, Daniel 256
Gerrell-Hines, Dawn 192
Gerstner, Laura 190
Gibbens, Andrew 289
Gibbes, Charlie 6
Gibbs, Hannah 289
Gibbs, Jennifer 256
Gibson, Cameron 290
Gibson, Kaitlyn 326
Gibson, Ray 256
Gibson, Stephen 290
Gidron, Megan 290
Gifford, Kevin 176
Giggard, Amanda 169
Gilbert, Eleanor 145, 159, 162
Gill, Allyson 257
Gillikin, Nicholas 326
Gillum, Codie 228
Gilmore, Allison 176
Ginn, Kayla 179
Giunta, Heather 137
Gladding, Amber 228
Glenn, Kelsey 326
Glover, Ashleigh 228
Glover, Bobby 6
Glover, Cara 123, 228
Glover, Jade 111, 228
Glover, Stacy 257
Goad, Nathan 290
Goatley-Soan, Sean 45, 257
Godbold, Catherine 326
Godesky, Dylan 326
Godwin, Chris 130
Godwin, Corey 257
Godwin, Diana 135
Godwin, Hubert 326
Godwin, Jacob 290
Godwin, Jennifer 176
Godwin, Jerrod 257
Godwin, Lauren 228
Goetz, Solomon 326
Goff, Greg 33, 91
Goforth, Aaron M. 154
Goforth, Caitlin 154, 162
Goforth, Jon 123
Goh, Eunbyeol 257
Goins, Lorie A. 154
Gokey, Athena 290
Golden, Travis 103, 290
Gomar, Anais 39
Gonzalez, Andrew 290
Gonzalez, Cesar 290
Gonzalez, Juan 228
Gonzalez, Karin 326
Gonzalez, Stacey 228
Goode, Michael 145,161, 162
Gooden, Luke 172
Gooding, Dorothy 145, 159
Gooding, Lauren 56, 290
Goodman, Amanda 179
Goodrum, Brianna 326
Goolsby, Robert M. 149
Gordon, Blake 353
Gordon, Catherine 290
Gordon, Crystal 257
Gordon, Harley 326
Gordon, Keith 161

Gordon, Keith H. 145
Gordon, Kelli 149, 160
Gordon, Kristin L. 154
Gordon, Sarah 137
Gore, Ashton 228
Gore, Aubrie 326
Gore, Celeste 257
Gore, Ed 6
Gore, Greg 6
Gore, Laurin 290
Gore, Meredith 290
Gorman, Nicholas 257
Gorse, Cameron 40
Gosnell, Andrew 172
Gothard, Michael 257
Grady, Bryce 33
Grady, Christopher 180
Graham, Brent 33, 257
Graham, Brieann 290
Graham, John-Taylor 290
Graham, Kallie 191
Graham, Oney 130
Gralton, Megan 93, 228
Grange, Morgan 42
Grant, Casey 180
Grantham, Hannah 66, 290
Grant, Jaylin 326
Grant, Lauren 290
Grants, Brendon 326
Grant, William 67, 290
Graudin, Emily 290
Gravitt, Jerry 169
Gray, David 112
Gray, Mitch 45
Gray, Taylor 326
Graziano, Alexander M. 154
Grecinger, Brandon 257
Green, Alexander 257
Green, Ashley 191
Green, Courtney 290
Greene, Alexia 326
Greene, Ben 130
Greene, Darnell 157
Greene, Justin 172
Greene, Kathryn 169
Greene, Laura K. 149
Greene, Liza 190
Greene, M. Dwaine 5
Greene, Megan D. 154
Greene, Thomas 68, 137
Greene, William 326
Greenfield, David 137
Green, John 326
Greenlee, Aiesha 200, 257, 357
Green, Melva 137
Greenwood, Robert B. 166
Greer, Jonathan L. 149
Gregorio, Anthony 172
Gregory, Caleb 290
Gregory, Caroline C. 149
Gregory, Kevin 137
Gregory, Lane 6
Gregory, Olivia 290
Gregory, Willis 6
Greinke, Kiyanna 257
Griffies, Taylor 290
Griffin, Cree 290
Griffin, Eric 9, 96
Griffin, Katherine 137
Griffin, Michael 33, 257
Griffin, Nicole 326
Griffin, Raynard 137
Griffin, Robert 326
Griffith, Amanda 176, 185
Griffith, Jacqueline 327
Griffith, Mandy 184
Griggs, Edward 291
Grigoryeva, Natalya 180
Grissom, Lisa 137
Grizzard, Madison 88, 291
Grizzard, Morgan 291
Grobbelaar, Joel 291
Groce III, James B. 166
Groen, Jessica 100, 257
Gross, Brooks 257
Gross, Charlie 93, 123
Grossman, Bryan H. 149
Grubb, Eric 327
Grubbs, Ashley 327
Gruver, Rebekah 172
Guatney, Harper 162
Gude, Ava 327
Guerra, Ashley L. 154
Guerra, Sara 257
Guerrero, Priscilla 257
Gueta, Bertha 257
Guilfoile, Russell R. 145
Guillaume, Vaita 44, 45
Guillen, Fernando 36, 37, 228
Guillory, Loretta 257
Gum, Jordyn 51, 206, 291
Gum, Mallary 291
Gunkle, Dominique 291
Gunn, Lundy 180
Gunn, Shannon 180
Gupta, Mali R. 166
Gupta, Shaila 327
Gupton, Hilliary 104, 257
Gurganus, Leanna 291
Gurley, Regina 192
Guslser, Todd 137
Guthrie, Whitney 228
Guyette, Megan 56, 257
Guzman, Amanda 55, 66, 257
Guzman, Karen 112
Guzman, Laura 258
Gwatney, Harper S. 149

H

Habib, Rola 258
Hackney, Sara 291
Haddon, Mallory 159, 162
Haddon, Mallory E. 145
Haegele, Emma 353
Haehl, Sherry 7
Hafer, Brenda 138
Hagans, Alfreda 327
Hagl, Sierra 42, 107, 258
Hagwood, Jill 172
Hailey, David 6
Hair, Ashlyn 291
Hairr, Megan 176
Hair, Stephanie 180
Hairston, Keenan 291
Hairston, Verlyria 228
Haislip, Amber 172
Haithcox, Jessica 291
Hakes, Shelby 327
Ha, Kevin 327
Hale, B.T. 111, 145
Hales, Kameron 291
Hall, Andrea 291
Hall, Andrew 258
Hall, Andrew Ryan 61, 207
Hall, Bobby 6
Hall, Clarissa 258
Hall, Danielle 66, 228
Hall, David 291
Hall, Ethan 103, 258
Hall, Frederick 327
Hallingshead, David 135
Hall, Joe 6
Hall, Julianne M. 166
Hall, Kaycey 258
Hall, Meli 291
Hall, Timothy 258
Halpin, Patrick 327
Hamblin, James 291
Hamden, Li'vahn R. 149
Hamilton, Rachelle 327
Hamlin, Ryan 191
Hammond, Briana 327
Hammond, Erica 69, 228
Hammond, Mark 7, 112
Hammond, Nicholas 291
Hammond, Nick 67
Hammond, Samantha 180
Hampton, Tyshanna 327
Hamrick, Terri S. 166
Ham, Ryan 228
Hancock, Ethan 123, 228
Hancock, Noah 291
Hancock, Ted E. 166
Handlon, Brian 258
Han, Eun Hyeua 291
Haney, James 228
Han, Grace 49
Hannah, Jeremie 228
Hansen, Lindsey 327
Hanshaw, Dwan 327
Haralambous, Ioannis P. 154
Hardee, Ashley 291, 327
Hardee, Carrington 291
Hardee, Kamara 291
Hardee, Torrey 229
Hardiman, Scott 291
Hardin, Crystal 172
Harding, Jamie 191
Harding, William 327
Hardin, Maren M. 154
Hardison, Al 4
Hardy, Jamecia 291
Hare, Allison 327
Hare, Brandon 327
Harmon, Kaitlin 55, 65, 258
Harrell, Caitlin 258
Harrell, Donna 172
Harrell, Leanna 327
Harrell, Matthew 176
Harrell, Robert P. 145
Harrell, Thomas 176
Harrill, Charlie 6
Harrington, Chanel 327
Harrington, Clayton 258
Harris, Acacia 327
Harris, Alyssa 258
Harris, Brandon 229
Harris, Bretinsa 258
Harris, Briana 292
Harris, Brittnee 258
Harris, Charles 258
Harris, Clarence 328
Harris, Isaiah 292
Harris, Jamoria 292
Harris, Joshua 292
Harris, Luke 258
Harris, Marvelle 212
Harrison, Amber 229
Harrison, Beth Anne 192
Harrison, Joshua 229
Harrison, Matthew 328
Harrison, Sandra 292
Harris, Oscar 6
Harris, Richard 328
Harriss, James 122
Harry Lorello 161
Hart, Deidra 229
Harte, Daniel 328
Hartenstine, Mark 258
Hartill, Kelli 292
Hart, Katharine 292
Hartley, Trevor 328
Hartung, Jessica 176
Harvey, Tierra 328
Harward, Jonathan 169
Haselden, Haley 328
Haseley, Kate 40
Hatch, David 138
Hatcher, Norris 172
Hatcher, Rebecca 292
Hatfield, Ethan 328
Hatley, Michal 48, 229
Hauser, Adam 149
Hausman, Phillip M. 149
Havner, Christopher 258
Havran, Chris 112
Hawkins, Ben 7, 122
Hawkins, Kena 62, 258
Hawkins, Kristopher N. 154
Hawkins, Tavia 328
Hawley, Brittany 328
Hawng, Meriam 328
Hawsawi, Mohammed 328
Hayden, Jessica 292
Hayden, Matthew 292
Hayes, Christian 328
Hayes, Courtney 292
Hayes, Gabrielle 292
Hayes, Hannah 328
Hayes, Jonathan 292
Hayes, Sarah 328
Hayes, Stephen 258
Hayes, Taylor 292
Haymond, Yale P. 154
Haynes, Tarik 328
Hayward, Anthony 292
Hazelwood, Angela 292
Hazlitt, Garrett 50, 229
Healey, Mark 292
Heard, Danielle 258
Heath, Anna 258
Heath, Daniel 138
Heath, Dillon 16
Heath, Elizabeth 172
Heath, Heather 292
Heath, Jordan 123

Heckstall, India 292
Hedgepeth, John 6
Hedgepeth, Michael 147, 162
Hedges, Mary 164
Hedges, Mary C. 149
Hedrick, Phillip 328
Heimbach, Joel N. 149
Heino, Ville 353
Heist, Donovan 328
Held, Molly 6
Helman, Madison 132, 229
Helms, Fleet 145
Helpingstine, Michael 328
Hemric, Benjamin 258
Henchcliffe, Cloey 292
Henderson, Jasmine 328
Henderson, John 328
Henderson, Terry 135
Henion, Veda 328
Hennelly, James 329
Henry, Andrea 169
Henry, Sera 292
Hensley, Gregory 329
Henson, Mary 329
Henson, Ryan 292
Herdrich, Cory 229
Hernandez, Aileen 258
Hernandez, Kaylan 258
Hernandez, Martha B. 150, 161
Hernandez, Melissa 259
Hernandez, Nicole 329
Herndon, Heather 292
Herring, Amy 138
Herring, Charles 166
Herring, David 292
Herring, Kelly 292
Herwig, Rachael 293
Hester, Danielle 329
Hetrick, Blake 49, 68, 229
Hetrick, Patrick K. 142
Hewett, Maegan 229
Hewitt, Maegan 64
Heydt, Jonathan 45
Hia, Jamie 191
Hiatt, Tanner 353
Hicks, Alyssa 172
Hicks, Charles L. 145
Hicks, Kendra 293
Hicks, Shawn 329
Hicks, Stanley 42, 293
Hiers, Hunter 293
Hiester, Amanda 329
Higgins, Heather 54, 64, 229
Higgins, Sarah 259
Hila Silverstein 160
Hilburn-Holte, Molly 160, 161
Hilburn-Holte, Molly A. 150
Hildreth, Jordan 259
Hill, Andrew 180
Hillary 179
Hill, Ashley 172
Hill, Brandon 180
Hill, Gerald 172
Hilliard, Cassandra 329
Hilliard, Colleen 293
Hilliard, Farren 229
Hill, James 259
Hill, John 135
Hill, Lucas 293
Hill, Michael 67, 293
Hill, Milton 293
Hill, Parisha 293
Hill, Sharidan 293
Hill, Whitney 229
Hilton, Joelle 293
Himmeger, Malari 259
Hines, Allison 259
Hines, Brittany 293
Hines, Jonathan 259
Hingleton, James 259
Hingleton, Tanae' 229
Hink, Sarah J. 150
Hinman, Jennafer 329
Hinnant, Jermell 329
Hinrichs, Danielle 329
Hinson, Adam T. 145
Hitch, Erica 329
Hite, Kenneth 293
Hobbes, Ashley 123, 229
Hobgood, Hunter 169
Hobgood, Joshua 138
Hobgood, Ronnie 138
Hobgood, Tyler 293
Hockaday, Scott 172
Hodges, Brittani 259
Hodges, Emily 293
Hodges, Joyce 138
Hodges, Justin 169
Hodges, Wade 293
Hoegen, Crystal 49, 259
Hoffman, Gabriel 123
Hoffner, Hannah 259, 356, 357
Hofmann, Catherine A. 145
Hogan, Derek 134
Hogle, Paul G. 150
Hogrefe, Matthew 329
Hohnsbehn, Arthur 329
Holanek, Mary-Katelyn 329
Holding, Frank 6
Holland, Melissa 166
Holland, Parker 293
Holland, Shawn 293
Hollis, Eric 259
Holloman, Kelsey 229
Holmes, Cameron 293
Holmes, Joshua 259
Holmes, Sarah 259
Holmes, Thomas J. 166
Holmstrom, Kyle 33, 229
Holser, Amanda 293
Holskey, Josh 33
Holt, Julia 230
Holzgreve, Pia 100, 293
Honeycutt, James 172
Hood, Sache 172
Hooker, Caroline 293
Hooker, Darian 212, 293
Hooks, Amber 293
Hooks, Chandler 293
Hooks, Edie 294
Hoots, Andrew 64, 138
Hoover, Erin 353
Hopf, Maggie 121
Hopkins, Angela 138
Hopkins, Jared 230
Hopkins, Roshashanah 294
Hopper, Donovan 329
Hopper, Richard 191
Hopper, Savannah 329
Hopper, Spencer 40, 294
Hopson, Evan 329
Hornaday, Dylan 259
Hornbaker, Billy 329
Horne, Alyssa 294
Horn, William 294
Horrell, Christopher 294
Horvat, Melanie 294
Horwath, Heather 230
Hostetter, Jessica 172
Hottel, Haven 356
Hottel, Julia 259
Hounshell, David 294
Houser, Grant 45, 294
Houston, Mary 172
Howard, Barry 103
Howard, Emily 180, 184
Howard, Ester 6
Howard, John 6
Howard, Jon 169
Howard, Kali 259
Howard, Ryan 259
Howard, Scarlett 6
Howell, Aaron 329
Howell, Cameron 294
Howell, Cami 61
Howell, Hamilton 230
Howell, Jack D. 154
Howell, Katelyn 294
Howell, Phil 259
Howell, Ray 135
Howell, Tori 294
Howerton, Ashley 259
Howie, Christopher 329
Hoyle, Lydia 134
Hreed, Nasser Al 276
Hsiao, Yu-Mong 122
Hubbes, Shannon 259
Hubers, Dylan 180
Hubers, Jesse 329
Huddleston, Katie 172
Hudgins, Dalton 330
Hudson, Alexander 259
Hudson, Anthony 67, 230
Hudson, Brandon 19, 55, 60, 90, 123, 230
Hudson, Jacqueline 191
Hudson, Molly 259
Hudson, Nathan 169
Hudson, Nicholas 61, 330
Hudson, Nick 55
Huff, Amy 259
Huff, Caroline 172
Huffman, Courtney 259
Huffman, Katelyn 260
Huffman, Rachel 57
Huffman, Thomas 230
Huffstetler, Palmer E. 150
Hughes, Arter 230
Hughes, Erin 260
Hughes, Jennifer 260
Hughes, Jenny 68
Hughes, John 111, 123, 169
Hughes, Logan 123
Hughes, Rebecca 294
Hulse, Lura 294
Humenik, Jessica 180
Humphrey, John 260
Humphries, Teagan I. 154
Hundley, Tiana 260
Huneycutt, Preston 294
Hunnicutt, Damion 67, 294
Hunsaker, Casey 330
Hunt, Cameron 260
Hunt, Carolina 294
Hunt, Danielle 192, 330
Hunter, Patrick 260
Hunter, Rose 294
Hunter, Sarah 330
Hunt, Jazma 260
Hurley, Jodie 69
Hurt, Meganne 330
Hutaff, Henry 6
Hutchens, Taylor J. 154
Hutchison, Sarah 260
Hutman, Sebastian 294
Hux, Jeffery A. 150
Hwang, Myunghee 230

I

Ibarra, Rene' 112
Ibrahim, Sarai 180
Iiames, Ben 103
Iiames, Benjamin 230
Infinger, Glenn 6
Ingoe, Hunter 176
Ingram, Hannah 260
Inman, Matthew 58, 260
Inman., Neal 14
Inscore, Jessica 330
Inscore, Joshua 330
Irvin, Amber 230
Irwin, Bethany 260
Isacson, Liv 61, 260
Isley, Brooke 169
Ivanova, Loreta Bufi 251
Ives, Caitlin 230
Iwdal, August 36

J

Jabusch, Sarah 330
Jackson, Amelia 260
Jackson, Andrew 330
Jackson, Brittany 138
Jackson, Brittney 260
Jackson, Chelsey 230
Jackson, Christopher 260
Jackson, Colon 6
Jackson, Heather 260
Jackson, Jarard 230
Jackson, Jeremy K. 150
Jackson, Joe 138
Jackson, Joseph 330
Jackson, Robert 330
Jacob Davis 160
Jacob, Nathan 330
Jacobs, Brandy 180
Jacobs, Charles 260
Jacobsen, Andrew 33
Jacobs, Ethan 260
Jacobs, Keante' 230
Jacobs, Khalil 294
Jagoda, Kathryn 145, 159, 162

Jamal, Maria 176, 183
Jamerson, Brenda 166
James, Ashley 215, 260
James, Christina 260
James, Nathan 150
James, Nieshia 260
Jamison, LaTrenda 294
Janoczkin, Larisa 294
Jarman, Amanda 176
Jarman, Kirstian 330
Jarrett, Fabian 330
Jarvis, Connor 330
Jarvis, Kevin 180
Jarvis, Mary 176
Jarvis, Scott 180
Jefferay, Philip 150, 162
Jefferds, Shirley 112
Jefferson, Phillip B. 154
Jellico, Donna 117, 230
Jenkins, Amanda 330
Jenkins, Cherrell 260
Jenkins, Demeturis 260
Jenkins, Jaszlyn 330
Jenkins, Kimberly 295
Jenkins, Rodney 330
Jenkins, Travis 330
Jenkins, Walter 150
Jenna Onusko 160
Jennings, Courtney 330
Jennings, Frank 230
Jennings, Julie 261
Jensen, Marissa K. 145
Jeppi, Chelsea 261
Jermaine Sellers 161
Jernigan, Erika 330
Jernigan, Kassie 331
Jessica Mendez 161
Jester, Hannah 331
Jester, Madyson 261
Jiroutek, Michael 166
Joassaint, Larissa 40, 295
Jodrey, Deborah 331
Joe, Christopher 331
Joe, Edwina 180
John, Arun 331
John, Danielle St. 271
John Franklin McGraw 160
John, Leo 145
John, Nicholas St. 241
Johns, Dan 6
Johnson, Amber 138, 230
Johnson, Bennett 331
Johnson, Betty Lynne 190
Johnson, Blair 331
Johnson, Britney 331
Johnson, Brittaney 295
Johnson, Brittany 169
Johnson, Caleb 61, 92, 207, 261
Johnson, Daniel 295
Johnson, David 39
Johnson, Ed 112
Johnson, Edwin 176
Johnson, Emily 231
Johnson, Erica 34, 295
Johnson, Felicia Marie 295
Johnson, Gilbert 111, 231
Johnson, Heather 295
Johnson, Jessica 111, 231, 295
Johnson III, Jimmy 6
Johnson, Joan 6
Johnson, Joshua 261
Johnson, Julia 295
Johnson, Justin 231
Johnson, Kristen 57, 231
Johnson, Kristina 295
Johnson, Laura 135
Johnson, Libby 138
Johnson, Lloyd 112
Johnson, Melissa D. 167
Johnson, Morgan 110, 111, 261
Johnson, Robert 353
Johnson, Ryan 261
Johnson, Stephanie 231
Johnson, Stephen 261
Johnson, Steven W. 167
Johnson, Tanner 295
Johnson, Tyjah 331
Johnston, Bailee 295
Johnston, Cynthia 167
Johnston, Stephanie 231
Jonas, Glenn 112
Jones, Akile 331
Jones, Amanda D. 154
Jones, Amos 142
Jones, Anna 138
Jones, Barry 134
Jones, Brandon 331
Jones, Brenna 261
Jones, Brittany 295
Jones, Caleb 123
Jones, Carlyn 331
Jones, Demarion 331
Jones, Denzel 42, 231
Jones, Emily 331
Jones, Haydn 112
Jones, Holly 54, 56, 261
Jones, James 36, 261
Jones, Jamie 176, 192
Jones, Josefina 52, 295
Jones, Keion 261
Jones, Kellany 231
Jones, Ken 122
Jones, Kenneth 127
Jones, Keri 331
Jones, Lynda 231
Jones, Mallory 261
Jones, Micah 261
Jones, Morgan 295
Jones, Nicole 331
Jones, Patron 295
Jones, Russell 231
Jones, Sananda 231
Jones, Sara 295
Jones, Stephanie 34, 295
Jones, Stephen 180
Jones, Travis 172
Jones, T'shara 331
Jordan, Ahmad-Jamal 331
Jordan, Ashley 231
Jordan, Caitlin 231
Jordan, Elizabeth 295
Jordan, Suzanne 123
Jorge, Brent 108, 261
Jorgenson, Cameron 134
Jorgenson, Michael 331
Joseph, Carvens 331
Joyce, Hannah 68, 261
Joyner, Katlyn 18, 92, 131, 295
Jurius, Rebecca 331
Justice, Michael 51, 295
Justice, Stephen 331

K

Kabot, Kari 172, 183
Kaczmarek, Angela 176
Kafka, Emily B. 145
Kahler, Logan 332
Kahsu 179
Kalainikas, Lauren 295
Kallam, Timothy 332
Kalpic, Antonio 212, 231
Kaniewski, Dominik 36, 231
Kaplanges, Joanna 295
Karakolis, Adam 42
Karanja, Alice 261
Karl, Kelli 295
Kasberger, Brett 261
Katamreddy, Sulekha 332
Katelyn Sally 160
KatieMedlin 138
Kauffman, John M. 7, 196
Kauffman, Michelle 42, 107, 295
Kawas, Najla 332
Kearney, James 261
Kearns, Jessica C. 145
Kearns, Myles 296
Keddis, Historian: Peter 183
Keddis, Peter 176, 183
Keebler, William 231
Keeler, Mary 332, 357
Kegarise, Austin 332
Keim, Brittany 231
Keith, Alexander 261
Keith, Ashley 353
Keith Gordon 161
Keith, Matthew 332
Keith, Tom 6
Kelkenberg, Genna 169
Kelley, Brooke 100, 296
Kelli Gordon 160
Kelly, Allison 296
Kelly, Bradley 123, 231
Kelly, Christina 231
Kelly, Colene 138
Kelly, Jeffrey M. 145
Kelly, Michael 332
Kelly, Nathaniel 332
Kelly, Paige 188, 296
Kelly, Payton 332
Kendall, Christopher T. 150
Kendrick, Jonathan A. 154
Kendrick, Ron 130
Kennedy, Nathan 296
Kennen, Robert 332
Kenny, Padraic 231
Kenworthy, Emily 231
Kenworthy, Lella 261
Kenzie Rakes 161
Kersey, Adam 232
Kesler, Joseph P. 150
Kesling, Brian 112
Kesling, Bridget 261
Kessler, Merrideth 332
Kessler, Nicole 262
Keveger, Mario 163
Key, Michelle 40, 232
Khurshid, Amreen 262
Kida, Nicole 353
Kidd, Samuel 296
Kilpatrick, Austin 296
Kim, Byeori 262
Kim, Hyun 296
Kim, Jonathan 232
Kim, Mi Jung 180
Kim, Raehyun 332
Kincade, Brianna 42, 262
Kincer, Brittany 296
King, Amanda M. 150
King, Boyd 332
King, Brooke 232
King, Hannah 332
King, Katherine M. 145, 159
King, Ryan 262
King, Samantha 332
King, Sarah Ashley 154
King, Tomi 262
King, William N. 154
King, Yanneka F 150, 158
Kinlaw, Andrew 123, 232
Kinlaw, Courtney 42
Kinney, Garrison 36
Kinney, Joshua 54, 232
Kinney, Richard 262
Kinsinger, Cory 332
Kirby, Shenel S. 155
Kircher, Justin 232
Kirk, Anna 6
Kirkendall, Autumn R. 145, 162
Kirkland, Jake 33
Kirl, Julia 332
Kirstein, David 332
Kiser, Melissa 172
Kite, Leslie M. 155
Kiu, Sun Wah 112
Kivett, Courtney 176
Klauka, Logan 296
Klingler, Courtney 332
Knight, Daniel J. 150
Knight, Kady 332
Knight, Linda 296
Knight, Spencer 232
Knisley, Samuel 232
Knortz, Emily 332
Knott, Catrina 296
Knowles, Sydney 296
Knul, Christine 333
Koerner, Lani 169
Ko, Grace 296
Koh, Michelle 46, 47
Komyathy, Kelsey 296
Koo, Grace 333
Koonce, Corey 169
Koone, Curtis 333
Koopman, Ryan 33, 296
Kopelakis, Brooke 262
Kopf III, Henry 145, 161
Kopp, Carsten 353
Kornegay, Marjorie 138
Kornegay Jr., Donald 172
Kornegay, Tquasia 333
Kornemann, Bryan 296
Kovalev, Maribel 262
Kowbel, Joshua 262
Kowbel, Matthew 296
Kownacky, Robert 232
Kozlowski, Rachel 262

Kralik, Ondrej 36, 232
Kratz, Melissa 262
Krecker, Ryan 296
Krell, John 180
Kremer, Katie 333
Kroll, Brennan 180
Kroll, Colin 333
Krueger, Mario A. 150
Krueger, Rachel 172
Krystal 181
Kuchyt, Patrick A. 155
Kuehner, Cynthia 296
Kuhn, Philip R. 145, 159
Kuklenski, Lauren 232
Kulhanek, Alyssa-Lee 232
Kungu, Peter 296
Kurdys, Kathleen 155, 162
Kurzum, Eliana 176, 184
Kuzma, Chance 138
Kwok, Borree 7, 90

L

Labonte, Emily 333
Labra, Erick 333
LaCerda, Kaylee 333
Lachman, Katie 296
Lackey, Susan 138
Lafi, Yousef 176
Laflamme, Allison 262
Lafrankie, Kelly L. 145
Laing, Christian 333
Laing, Robbie 212
Laird, Stephanie 61, 296
Lamarre, Jacob 262
Lama, Sonie 172
Lamb, Anthony 333
Lambeth, Mallory 172
Lambeth, Megan 333
Lamb, Hannah 333
Lam, Felix 61, 207, 296
Lamphear, Jaime 160
Lamphear, Jaime S. 150
Lancaster, Vicky 184
Lancaster, Vicotria 180
Landi, Nathaniel 296
Landreth, Lindsey 333
Lands, Alicia 297
Lane, Andrew 353
Lane, Don 6
Lane, Haywood 6
Lane, Jessi 34
Lane, Jessica 297
Lane, Travis 297
Lane, Trevor 333
Lange, Elizabeth 112
Langrehr, Lance 180
Langston, Sara 180
Langston, Sawyer 192
Lanier, Ariel 297
Lanier, Cameron 176
Lanier, Casey 232
Lanier, Emily 297
Lanzon, Rachel 297
Laport, Renatta 100, 333
Laramee, Nicholas 262
Larsen, David 353
Larsen, Megan 51, 66, 262
Larsen, Michael 58, 112
Larue, Danielle 155
Lasher, Courtney 297
Lassiter, Christopher 42, 262
Lathers, Alexandar 297
Lathers, Gabrielle 297
Latino, Jennifer 7
Lavigne, Colin 42, 107, 262
Lawhorn, Brittany 172
Lawler, Brian 159, 161, 162
Lawler, Brian T. 145
Lawrence, Erica 192
Lawrence, Jonathan 169
Lawrence, Kate 87
Lawrence, Katherine 122
Lawrence, William 333
Lawson, Chelsea 40, 297
Lawson, Jeffrey 232
Lawson, Jonathan 333
Lawson, Samantha 333
Lawson, Terra 191
Layden, Katelyn 100
Layden, Sarah 333
Layman, Samuel 297
Layton, Corey 333
Lazenby, Jonathan 138
Lea, Alexandra 262
Leach, Bonita 297
Leach, Lindsey 233
Leader, Benjamin P. 145
Lea, Madeline G. 150, 160
Le, Anh 262
LeBarre, Thomas 297
LeBatard, Chelse 333
LeBaube, John 81
LeBrun, Beni 262
Ledbetter, Samantha 93, 262
Ledford, Brittney 262
Ledford, Kendell 333
Lee, Ayden 6
Lee, Catherine 233
Lee, Christopher 333
Lee, Eric 180
Lee, James 233
Lee, James C. 150
Lee, Jonathan 138
Lee, Kaylan 262
Lee, Kevin 142
Leek, Leek 212
Lee, Lauren 172, 185
Lee, Michaela 334
Lee, Rachel 173, 185
Lee, Raven 34, 262
Lee, Si 297
Lee, SooHoon 263
Lee, Soo Mi 138
Lee, Vivien 263
Leggett, Diamond 263
Lehtovuori, Mikko 334
Le, Jayson 333
Le, Kimberlin 232
Le, Lan 169
Lemberger, Babette 47, 297
LeMere, Alexandra 173
Lenaghan, Megan 334
Lennon, Mary 334
Lent, Brianna 334
Lentini, Nicholas 263
Leonard, Amy E. 150
Leonard, Darius 212, 263
Leonard, Jonathan 263
Leshore, Sabrina 146, 158, 162
Lester, Jaime D. 155
Leverette, Summer 215, 297
Lewis, Brett A. 150
Lewis, Catherine 167
Lewis, Cheantell 297
Lewis, Kiera 111, 334
Lewis, Kimberly 167
Lewis, Stacey 334
Lewis, Tom 6
Leyva, Idalia 334
Liang, Debbie 173, 185
Lieu, Van 176
Lilley, Amanda 180
Lilly, Cara-Lee 297
Lim, Andrew 208, 334
Lin, Andrew 92
Linden, Alex van der 243
Lindquist, Desirae 173
Lindquist, Kathryn 263
Lindsay, Brenden 334
Lindsay, LaTya 263
Lindsey, Caroline 334
Lindsey, Tya 357
Liner, Brent S. 146
Linthicum, Brittany 180
Linthicum, Curtis 33, 297
Linton, Marisa 51, 73, 263, 357
Linville, Gayle 233
Lipensky, Juliana 185
Lippard, Jacob 334
Lipp, Tim 135
Lipscomb, Jeremy 176
Lischin, Mahlon 297
Lisec, Kendra 233
Lisenbee, Sara 93
Lisk, Jaime 233
Lisle, David 233
Little, David 138
Littlejohn, Amanda 34
Little, Lanaysha 297
Little, Trenee 334
Little, Trent 334
Littrell, Sara A. 155
Liu, ChenQian 297
Liu, Hannah 58
Liu, Qinfeng 167
Lloyd, Rhykia 233
Lloyd, Shawn M. 155
Lloyd, William 263
Lockamy, Albert 6
Lockamy, Courtney 233
Lockard, Nicole 42
Locklear, Meredith 263
Lock, Meghan E. 146
Loftis, Robert O. 142
Lohr, Sara 297
Loisel, Dereck 233
Loman, Jennifer 233
Lommatzsch, Courtney 334
Long, Amber 233
Long, Andrea 263
Long, John J. 150
Longmire, Brent 67, 173
Longmire, Jamjie 169
Long, Tyler 42
Long, Warren 173
Lopes, Rebecca L. 150
Lopez, Andreas 297
Lopez, Cathy 112
Lopez, Christina 176, 184
Lopez, Collins 297
Lopez, Stephanie 107, 263
Lorello, Harry 146, 161
Lorenzo, Joseph 297
Louden, Bevonnie 169
Love, Jerry 138
Lovejoy, Jonathan E. 146
Lovejoy, Michael 146, 160
Lover, Zachary 298
Lovette, Zena 215, 334
Lowery, Bronson 169
Lowry, Brittany 191
Lubbers, Joice 173
Lucas, Jasmine 158
Lucas, Jasmine K. 150
Lucas, Lewis 263
Lucas, Martin 233
Luddy, Bob 6
Ludington, Sarah 142
Ludwig, Taylor 263
Luis Maradiaga 161
Lukasik, Lisa 142
Luong, Thu 298
Lurz, Lauren 180
Luty, Daniel 298
Lutz, Adam 298
Lynch, Elizabeth 10
Lynch, Lindsey 298
Lynch, Taurean 298
Lynch, Thomas 176
Lyon, Grant 90
Lyon, Kiana 263
Lyons, Syreeta 176, 183, 184, 185

M

Mabie, Emily 263
Mabin, Abbagail 233
MacBean, Andrew 234
MacDonald, Lucy R. 150
Mace, John E. 155
Macey, Alexandra E. 155
MacGregor, Richard 155
Macias, Anthony 263
Macias, Melissa 263
Mack, Charmeen 191
Maddox, Ronald 5, 7, 166
Maffett, Kelsey 298
Magee, John Mark 64, 111, 234
Mahaffee, Meredtih 169
Mahalik, Megan 298
Mahalik, Michael 334
Mahoney-Ashberry, Connor 42, 298
Maidon, Carol 130
Maingi, Abraham 263
Main, Houston 180
Majano, Ashely 263
Major, Tanisha 298
Maldonado, Manuel 334
Malfitano, Phillip 263
Mallett, Robert 208, 334
Mallon, Adam J. 146
Malloy, Dequan 334
Malloy, Ross 263

Mancini, Nydia 169
Maness, Eli 334
Maness, Shelby 263
Maness, Stacey 169
Mangum, Nicholas 234
Manhart, Heather 112
Mannion, Luke 334
Mannion, Sean 111, 263
Mantuo, Vincent 264
Manus, Roger 142
Maradiaga, Luis 150, 161
Marcinkiewicz, Justin 264
Marcum, Meranda 335
Marek, Kelsey 100, 101, 264
Mariakakis, Ariana 335
Mariamarta Conrad 161
Mariani, Matthew D. 146
Marino, Daniel 234
Marksberry, Matt 33
Marksberry, Matthew 264
Marks, Jordan 123
Marks, Timothy 167
Marovich, Tyler 51, 264
Marriner, Brandy 176, 184
Marshall, Allison 335
Marshall, Dekorie 335
Marshall, Joseph 234
Marshall, Lauren 176
Marshburn, Bill 6
Marshburn, Stacey 234
Martha Hernandez 161
Martin, Bridget 56, 298
Martin, Carlton 6
Martin, Coy 234
Martindale, Philip 298
Martin, David 6
Martin, Emily 61, 264
Martinez, David 264
Martinez, Diana-Leah 176
Martinez-Gallegos, Veronica 138
Martin, Georgia 112
Martin., James 81
Martin, James I 112
Martin, Jillian 264
Martin, Jonathan W. 155
Martin, Kimberly 335
Martin, Kylar 335
Martin, Madeline 298
Martin, Natalie C. 146
Martin, Walter 335
Martin, Zachary 234
Maser, Frank 6
Mason, Clint 264
Mason, Courtney 335
Mason, David 161
Mason, David J. 146
Mason, Deandre 335
Mason, D.J. 212
Mason, Josh 264
Mason, Kaitlyn 298
Mason, Mike 112
Mason, Nicole 335
Mason, Sharon 112
Mason, Tyler 335
Massengill, Aaron 335
Massengill, Morgan 298
Massengill, Robbie 173
Mather, Emily K. 150
Mathis, Brittany 264
Matta, Janesa 298
Matt, Andrea E. 146
Mattes, Ryan 33, 123, 234
Matthews, Ashley 42, 106, 107, 264
Matthews, Courtney 298
Matthews, Garrison 298
Matthews, Ronnie 6
Matthews, Trent 64, 138
Mauger, Keith 264
Maultsby, Emily 298
Mau-Mcdowell, Lacy 155
Mauricio, April 176
Maxson, Taylor 335
Maxwell, Gordon 6
Mayakis, Brian 169
Maya-Perez, Yazmin 176, 185
Maybin, Dustin 264
Maybin, Montrel 335
May, D. Byron 167
Maye, Megan 335
Mayhew, Rebecca D. 155
Maynard, Allyson 49, 298
Maynard, Emily 180
Maynard, Kerri 264
Maynard, Marcus 298
Mayo, Sarah 264
May-Parker, Donovan 335
Mays, Bryan 298
Mays, Morgan 234
McAda, Joshua 335
McAdams, Christopher 298
McAlister, Ian 335
McAllister, Meghan 299
McBrayer, Jessica 264
McBride, James 234
McBride, Nolan 33
McCabe Jr., Donnie 264
McCain, Sarah 264
McCallister, Ashley 176, 184
McCarrick, Alexandria 335
McCarter, Rebecca C. 150, 163
McCarter, Reco 212, 299
McCarty, Andrew 335
McClellan, Hannah 111, 264
McClellan, Marcus 138
McClennon, Raquel 158
McClure, Amy 68, 138
McCollister, Lauren 138
McConnell, Asia 169
McCormick, Michael 264
McCoy, Jacob 335
McCoy, Sarah 138
McCravey, Chris 335
McCray, Devin 335
McCree, Shelia 234
McCrimmon, Keiosha 335
McCrimon, Tawanda 353
McCulloch, Taylor 353
McCullough, Kylie 52, 180, 183
McCullough, Madison 335
McDaniel, Taylor 264
McDermott, Ashley 299
McDermott, Christopher 264
McDonald, Cheyenne 264
McDonald, Lindsey 219
McDonald, Matthew 336
McDonough, Kassandra 299
McDougal, Hannah 58, 234
McDougal, Katherine 192
McDowell, Charles F. 150
McDowell, Lauren 52, 265
McDuffie-Mitchell, Kendric 336
McFarland, Frank 155
McFarland, Michael J. 155
McFerran, Michael 336
McGaha, Kelsey 299
McGee, aylor 34
McGee, John Mark 133
McGee, Taylor 35
McGee, Thomas 299
McGee, TJ 92
McGehee, Bethany 299
McGiffen, Taylor 336
McGovern, Kelly 265
McGovern, Kristina 234
McGowan, Courtney 234, 299
McGrath, Colin R. 150
McGraw, John F. 150
McGraw, John Franklin 160
McGriffen, Taylor 108
McGuire, Christopher 234
McHenry, James 299
McInnis, Lisa 234
McIntosh, Emily 202, 299, 357
McIntosh, Kelsey 265
McKee, Alexander 336
McKeel, Katelyn 336
McKee, Richard 112
McKemie, Christian 234
McKinney, Adam 234
McKoon, Neel 155
McKoy, Derick 336
McKoy, Isaac 265
McKoy, Justin 265
McLamb, Carlie 6
McLamb, Chelsie 265
McLamb, Donald 265
McLamb, Michael 6
McLamb, Morgan 234
McLaney, George 6
McLauchlin, Brandon 138
McLaughlin, James B. 142
McLean, Erin 50, 234
McLendon, Amber N. 167
McLennon, Raquel A. 150
McLeod, Bernard 6
McLeod, Brenner 235
McMahon, Samantha 299
McMichael, Chad 123, 235
McMillan, Kennethe 235
McMillen, Katherine 146
McMillian, Terrence 265
McNair, Bruce 112
McNamara, Brendan 235
McNamara, Kevin 299
McNamaron, Brendan 58
McNeil, Anna 69
McNeil, Kimberly 180
McNeill, Anna 50, 235
McNeill, Antonio 235
McNeill, Donte 336
McNeill, James 177
McNeill, Micheala 336
McNeill, Mishal 299
McNeill, Sandy 6
McNeill, Savannah 169
McNeill, Spenser E. 146
McPherson, Amy 138
McQuade, Stanley 142
McQueen, Michael 336
McQuown, Ben 33
McQuown, Benjamin 235
McRae, Jonathon 265
McSteen, Dylan 299
McVaugh, Timothy 299
McVety, Jacob 123
Meacham, Pat 6
Mead, Nathan 123, 127
Meadows, Ethan 235
Meany, Samantha 336
Meany, Sammy 111
Meares, Amber 299
Meares, Karlie 299
Mears, Kaitlyn 336
Medley, Clem 6
Medlin, Samantha 57, 235
Medlin, Vicki 138
Medlock, Jessica A. 146
Meeker, Heather 353
Megal, Brandon 235
Megal, Tanner 299
Meier, Mark 336
Meinig, Matthew C. 146
Melanie Turnball 160
Mello, Scott A. 146
Mellott, Jeremy 265
Melnick, Corey 336
Melton, Christina 34
Melton, Jimmy 6
Melvin, Soniquia 336
Mendez, Eliu 161, 162, 164
Mendez, Eliu F. 150
Mendez, Jessica 161
Mendez, Jessica E. 146
Meneses, Jewelene 336
Mengistu, Tizita 177
Mengitsu, Tizita 185
Menius, Meredith 336
Mennella, Ashley 265
Mennella, Jessica 336
Mercado, Matthew 299
Mercogliano, Sal 112
Meredith, John 336
Merickel, John 108, 265
Mero, John 87, 113
Merrill, Jacquelyn A. 150
Merriman, Brad 108
Merriman, Bradley 265
Merry, Mark 113
Merry, Maxwell 299
Merry, Spencer 299
Merthie, Lorne 235
Messier, Melissa 299
Metts, Stephanie 299
Meyer, Jessica 337
Meyer, Kirsty 104, 235
Meyer, Nicole 235
Michael, Emily 40
Michael Goode 161
Michael, Katherine 235
Michael, Keeli 173
Michalek, Caleb 50, 67, 235
Micheal, Keeli 185
Migliaccio, Elizabeth 169
Mikaloff, Justine 162
Mikaloff, Justine C. 146
Mikuski, Brooke 265
Miles, Gabrielle A. 146
Millard, Mary 299
Miller, Alexandra 265
Miller, Allison 337

Miller, Amonte' 299
Miller, Brian 138
Miller, Brooke 173, 185
Miller, Corey 265
Miller, Emily 300
Miller, Jacquelynn 337
Miller, Jamie 235
Miller, Jason 235
Miller, Kimberly 138
Miller, Laquana 235
Miller, Lexie 40
Miller, Mary 300
Miller, Rachel 337
Miller, Steven 169
Miller, Stuart 300
Miller, William 337
Milliken, Alexandra 235
Mills, Adriuna 235
Millsap, Shawn 337
Mills, Derice 337
Mills, Keegan 353
Milner, Franklin M. 146
Milstein, Dylan 337
Milton, Jerry 337
Minor, Carl 300
Minor, Lori 300
Minter, Mike 94, 97
Miskech, Taylor 337
Mistarz, Stacey 265
Mistry, Bina 235
Mitchell, Gerard 337
Mitchell, Joshua C. 155
Mitchell, Tara 169
Mitschele, Brianna 337
Mittelsteadt, January 49, 300
Mixon, Brittany N. 151
Mobley, Brandon 337
Mobley, Gerren C. 151
Moche, Faithcaren 265
Mock, Alyssa 55, 61, 125, 235
Moffitt, David 134
Mohe, Megthan 169
Molinard, Isabelle 300
Molinard, Pascal 40
Molly Hilburn-Holte 161
Molly Hilburn-Holts 160
Monroe, Louisa 139
Monroe, Steth 98, 99, 236
Montanaro, Paul 300
Montgomery, Brittani 265
Montgomery, Katelyn 265
Montoya, Eric 109, 337
Moody, Caroline 236
Moody, Cassandra 300
Moon, David 337
Moore, Alexander 300
Moore, Ashley 191
Moore, Atalee 337
Moore, Brandon 300
Moore, Cory 265
Moore, Jessica 215, 265
Moore, Kailey 236
Moore, Kayla 236
Moore, Kendele 265
Moore, Kevin 139
Moore, Khianiqua 236
Moore, Leslie 177
Moore, Lydia 139
Moore, Naquan 42, 300
Moore, Patrick 300
Moore, Paul 300
Moore-Russell, Doris 139
Moore, W. Mark 167
Moorman, Joshua 300
Moose, Daniel R. 146
Moots, Justin 184
Moree, Bradley S. 151
Moree, Emily Z. 151
Morefield, Kenneth 113
Morgan, Amber 300
Morgan, Brian 236
Morgan, Chase 300
Morgan, Gabrielle 184
Morgan, Jared 114
Morgan, Jessi 300
Morgan, Jonathan 155
Morgan, Joshua 265
Morgan, Kaylie 236
Morgan, Tiffany P. 146
Morrell, Catherine 337
Morris, Amanda 300
Morris, Micah 337
Morrison, Christopher 337
Morrison, Desiree 300
Morrison, Michele 337
Morrow, Christopher 236
Morrow, Deidre 300
Morrow, Jared 93, 236
Morrow, Kristen 265
Morrow, Phillip 113
Morrow, Sean 173
Morrow, Thomas S. 151
Morton, Emily 337
Morton, Nathan 139
Morton, Olivia 180
Moseley, Jessica 236
Moseley, Mary 337
Moses, Wyoma 139
Mosquera, Adrian 103, 300
Moss, Brandon 265
Moss, Jami 173
Moss, Jason 167
Mostashari, Shahriar 122
Moya, Isabel 67, 266
Muldoon, Brandon 353
Mullen, Destry 337
Muller, Mallory 177
Mullins, Christopher 337
Mulvey, Cameron 338
Mundy, Claudia 42, 107, 266
Munoz, Raven 85, 338
Murdock, Kara 300
Murphy, Dalton 338
Murphy, Jaclyn E. 151
Murphy, Mary 338
Murphy, Pete 6
Murray, Elizabeth 56, 300
Murray, Esther 192
Murray Jr., Bobby 6
Murray, Melisha 266
Murray, Peyton L. 155
Murray, Sarah N. 151
Murray, Sheena 300
Musmeci, Laura 236
Muzyk, Andrew J. 167
Myatt, Kyle 236
Myers, Amber 139
Myers, Jaclyn 53, 68, 266
Myers, Keely 338
Myers, Nicholas F. 155
Myers, Whitney 68, 266
Myrick, Doris 6
Myszka, Brianna 338

N

Nadolski, Matthew 266
Nagy, Kevin 236
Namkung, Yohan 155
Nance, Clayton 177
Nance, Julianne 338
Naples, Anna 301
Narron, Jimmy 6
Nathan, Madison 338
Nations, Haley 338
Natt, Nadia 42, 266
Naugle, Kyle 236
Navarro, Cynthia 42, 107, 266
Naylor, Cameron 338
Naylor, Hannah 338
Naylor, Johnathon 20, 54, 266
Nealey, John 192
Neal, Hazel 173
Neal, Sarah K. 155
Neal, Sean 301
Neal, Vance 6
Neel, Sadie 6
Negasa, Amanuel 301
Neighbors, Hayden 338
Neil, Sean 70
Nelson, Kurt 338
Nelson, Matthew 338
Nemecz, George 167
Neptune, Andrew 266
Nery, Karen 7, 130
Nesbitt, Ericka 34, 301
Nevitt, Erin K. 151
Newby, Peter 58, 266
Newby, Peter M. 207
Newell, Jernigan 338
Newman, Victoria 301
Newman, William 266
Newsom, Kelsey 301
Newstedt, Andrew 338
Newton, Buck 90
Newton, Jailyn 338
Newton, Kaelyn 266
Ngo, Sampson 266
Nguyen, Amanda 338
Nguyen, Andre T. 151
Nguyen-Huynh, Heather 236
Nguyen, Quang 180
Nguyen, Tran 169
Nichols, Aaron 301
Nichols, Christopher 169
Nicholson, Alexis 266
Nicholson, Allison 266
Nichols, William C. 151
Nickerson, Arianna 236
Nicole Briggeman 161
Nicol-Samuel, DeLohnni 42, 107, 266
Nida, Andrew 192
Niell, Clayton 266
Nieves, Redula 48, 80, 236, 356, 357
Nikolova, Borislava 39, 236
Nipper, Jacob 266
Nipper, Logan 338
Nitz, Cecilia 104, 124, 237
Nix, Grant 66, 237
Nixon, Aljaquan 301
Noble, Chelsea 266
Noble, Heather 301
Noble, Monica B. 151
Noe, Stacie M. 155
Noh, Seungwoo 237
Nolan, Brianna L. 155
Nolan, Joseph 301
Norman, Kerry 237
Normann, Leigha 301
Norn, Sovannatwing 266
Norris, Abby 124
Norris, Amanda 338
Norris, John 180
Norris, Nathan 338
Norris, Sarah R. 151
Norwood, Allyson 192
Norwood, Courtney 301
Notto, Thomas 192, 194
Nowokunski, Todd 301
Nshisso, Lubeka 111
Ntuen, Ud 185
Ntuen, Uduak 173, 185
Nunnery, Docoda 237
Nuptune, Andrew 56
Nussbaum, Cody 301
Nusser, Bunni 177
Nye, Ann Marie 167

O

Oakes, Amber 266
Oakley, Grayson D. 155
Oakley, Julia 301
O'Bannon, Ashley 301
O'Beirne, John M. 146
O'Briant, Richard 339
O'Brien, Nathalie 266
Odom, Kurt 33, 266
O'Donnell, Brandy 353
Oettinger, Morgan 301
Ogden, Lindsey 146
Okpara, Humphrey 301
Olaf, Dean 132
Olah, Dean 130
Olds, Asia 339
Oley, Anthony 6
Oley, Timothy 169
Oliveira, Marcus 339
Oliver, Antwon 212, 267
Oliver, Chris 6
Oliver, Courtney 339
Oliver, Daniel 237
Oliver, Matthew 301
Olivier, Philip A. 151
Olivo, Rainieri 339
Ollie, Amber 173
Olson, Dane 237
Olson, David 33, 237
Olson, Lyn 181
O'Meara, Jamie 301
Omer, David G. 151
O'Neal, Neal 6
O'Neal, Trevor 237

Onwuka, Chinedu 301
Onwuka, Christian 339
Onwuka, Nnadozie 267
Onusko, Jenna 160, 162
Onusko, Jenna M. 146
Opeka, Emily 169
Opoku, Becky 181, 183
Orock, Hans 181
Orr, David 122
Ortega-Sandoval, Lili 237
Ortiz, Ana 339
Ortiz, Ann 113
Ortiz, Victoria 155
Osborne, Juli 215
Osborne, Julianne 301
Osborne, Mark 237
Osborn, Lucas 142
Ostaszewski, Nicholas 301
Ott, Mara 339
Oudeh, Abraham 6
Outlaw, Hunter 13, 92, 207
Outlaw, Michael 301
Overbee, Marie 177
Overholt, Ashton 155
Overton, Erin 301
Overton, Zakiya 339
Owen, Austin 302
Owen, Brandie 339
Owen, Johnathan 173
Owens, Austin 61
Owens, Joshua 139
Owens, Taylor 12, 237, 357
Ownley, Ashley 302
Ownley, Marvin 67
Ownley, Wallace 237
Ozimek, Jarrett 339

P

Pachoud, Chelsey 100, 267
Pacini, Stephen 192
Packer, Dustin 339
Packer, Morgan 339
Padgett, Matthew 339
Page, Carla 139
Page, Isaiah 339
Page, Shannon L. 151
Paige, Jodeci 302
Pair, Shienacey 302
Palanza, Addison T. 155
Palmer, Corin 339
Palumbo, Rachel 339
Pappas, Emily C. 155
Paradis, Jeffrey 302
Paramore, Brandon 173
Parda, Joseph 302
Parise, Matthew 237
Park, Charles 173
Parker, Amber 302
Parker, Barry 177, 183
Parker, DeLeon 6
Parker, Gavin 237, 302
Parker, Haley 177
Parker, Lauren 302
Parker, Michael 302
Parker, Phillip 302
Parker, Rashida 339
Parker, Ridge 339
Parker, Stephanie 302
Parker, Tyler 302
Park, Grace 192
Parks, Karie 90
Parler, Michael 339
Parrish, Lauren 339
Parrish, Matthew 302
Parrish, Sam 302
Parr, Meredith 192
Parsons, James 353
Partida, Gabriella 40
Partin, Kristin 302
Pate, Kelly 177
Patel, Ami 173, 185
Patel, Amish 146, 161
Patel, Avatar 302
Patel, Barkha 237
Patel, Chirag 181
Patel, Harsh A. 155
Patel, Jagruti 173
Patel, Jagruti (Jay) 185
Patel, Kunal 173
Patel, Manali 69, 181
Patel, Pavun 181
Patel, Radha 302
Patel, Rishit 177
Patel, Sonali 267
Patel, Tulsi 267
Patel, Veena 173, 185
Patten, Lilly Van 152
Patterson, Camise 34, 302
Patterson, Matt 6
Patterson, Riley 302
Patterson, Sandy 6
Patton, Brandon B. 151
Patwell, Amber 181
Paul, Courtney 339
Paul, Elizabeth A. 155
Paul, Shannon 170
Paussa, Logan 353
Pawlak, Rebecca 340
Pawlicki, Christopher 302
Paxton, Taylor 237
Payne, Amillia 340
Payne, Bryan 302
Payne, Krystal 267
Payne, K. T. 48
Peak, Katelynn 303
Pearce, Andrew 162
Pearce, Andrew E. 151
Pearce, Collin 303
Pearce, Darby 353
Pearce, Samuel 267
Pearsall, Garry 237
Pearson, Blain 58, 124
Pearson, Brian 237
Pearson, Christopher 267
Pearson, Johnny 139
Peck, Ashley 340
Peebles, Dylan 303
Peele, Dexter 177, 185
Peele, Leslie 238
Pegg, John S. 146
Pell, Eric 303
Pencook, Nathaniel 238
Pendarvis, Harrison 340
Pendergraph, Mary 267
Pendergraph, Tyler 303
Penny, Don 113
Peoples, Jacob 340
Peoples, Joseph 340
Perez, Andres 42
Perez, Franklin 340
Perez, German 36
Perez, Maritza 52, 303
Perkinson, Mary K. 155
Perrett, Briana 340
Perrin, Casey 212
Perry, Brannon 303
Perry, Jim 33, 91
Perry, Kortney 238
Perry, Nolan 60, 82
Perry, Nolan R. 13, 19, 23, 55, 73, 88, 90, 238, 356
Perry, Paul 6
Perry, Tracy 177
Perry, William 177
Persinger, Allison E. 155
Perusek, Brian 303
Peschke, Kristen 267
Peterman, Gina 113
Peters, Courtney B. 151
Peterson, Billy 238
Peterson, Drew 34
Peterson, Maggie 303
Petree, John 162
Petree, John D. 146
Pevyhouse, Nathan 303
Pham, Danny 340
Pham, David 267
Pham, Tina 303
Phannouvong, Sonya 303
Phelps, Katelyn 238
Phelps, Leah 267
Phibbs, Alexander 340
Philip, Vinnie 340
Phillips, Ashley 191, 267
Phillips, Brandi 303
Phillips, Brittany 303
Phillips, Courtney 93, 238
Phillips, Dawn 238
Phillips, Dustin 238
Phillips, Elizabeth 61, 340
Phillips, Gregory 303
Phillips, Kathryn 340
Phillips, Leslie 238
Pickard, Bill 167
Pickering, Juni 340
Pictured:, Not 152
Pierce, Ashlyn 340
Piercy, Courtney 340
Pifer, Ashley 303
Pignataro, Stephanie 340
Pike, Krystal 303
Pinner, Ashley M. 146
Piper, Julie 16, 238
Pittman, Jeremy 21
Pittman, Vincent 303
Pitts, Larry 61, 238
Pizzenti, Zachary 303
Pizzuti, Paul 98, 124, 238
Pleasant, Jarrett 303
Pleasant, Mike 6
Pleasants II, Roy 167
Plymel, Marita 238
Poag, Leesa M. 146
Podwika, Alyssa 303
Pogue, Maggie 40, 50
Pogue, Margaret 267
Poindexter, Daniel 340
Poindexter, Glenda 139
Poindexter, Samuel 340
Politis, Maria 67, 238
Polland, Ben 93, 124
Polowood, Michelle 303
Pond, Ethan 124
Pone, Jessica 215, 340
Ponti, Rachel 340
Poole, Bryan 303
Poole, LeJon 122
Poovey, Zachary 340
Pope, Bill 6
Pope, Falon 139
Pope, Kerry Malloy 298
Pope, Makayla 341
Pope, Phillip 139
Porter, McKenzie 104, 267
Porter, Meghan 238
Porter, Travis 267
Porter, Tyler 303
Posada, Eliazar 303
Postell, Shannan 173
Postmus, Sydney 40, 303
Poston, Megan 170
Potter, Joshua 267
Potts, David 341
Potts, Ian 238
Potts, Nicholas 267
Pound, Melanie 167
Powell, Angela 267
Powell, Brooke 216, 267
Powell, Caroline 303
Powell, Charles 267
Powell, Christina 341
Powell, Christopher 181
Powell, Harley 61, 341
Powell, Heather 181
Powell, Janet 130
Powell, Jon 142, 209
Powell, Ryan 303
Powell, Shiesha 353
Powell, Tommi E. 146
Powers, Alec 341
Powers, Bruce 134
Powers, Lawrence 139
Prada, Alexis 304
Prazak, Alexandra 304
Prazak, Ali 47
Prazeres, Lucilene 139
Preddy, Gordon 238
Presley, Roslyn 215, 267
Preston, Giovanna 238
Preston, Kelli 304
Prevette, Brett 239
Prevette, Kayla 170
Price, Christina 304
Price, David 6
Price, Elizabeth 181, 184
Price, Ginger 170
Price, Julie 304
Price, Lindsey 239
Price, Olivia 69, 181
Price, Victoria 48, 267
Price, Zachary 304
Priddy, David 67, 139
Prier, Nikki 34
Principe, Dayna M. 155
Pritchard, R. Iain 185
Pritchard, Roger 173

Probst, Brittany 239
Procaccini, Michelle 304
Procopio, Valeire 61
Procopio, Valerie 304
Proctor, Emily 173
Pruette, Karen 139
Pruitt, Bobby 170
Psaltis, Christine 65
Psaltis, MAJ Chris 113
Psaltis, Melissa 65
Pulito, Kathryn 304
Pulley, Anna-Maria 341
Pulliam, Megan 341
Pully, Bill 6
Pully, James A. 151
Pully, William A. 156
Punter, Devone D. 146
Punturi, Nindo 304
Purazo, Luke 304
Purcell, Donna E. 156
Purser, Bridget 304
Purvis, Bailey 304
Puryear, Davis 156

Q

Qassem, Maisoon 341
Quach, Tram 267
Quackenbush, Kenneth 304
Qualls, Jeremy 267
Queen, Alexander 268
Quinn, Charity 304
Quinn, Craig 6
Quinn, Dennis 58, 304
Quinn, Milford 6
Quirk, Joshua 304

R

Rabon, Royal 304
Radtke, Kristen 304
Rai, Monica 170
Raines, Katie 173
Rainey, Fatine 353
Rainey, Laurin 304
Rajic, Lara 181
Rakes, Kenzie 161
Rakes, Kenzie M. 146
Rambo, Elizabeth 113
Ramos, Heidi Bonilla 317
Ramsaur, Elizabeth 268
Ramsey, Brandon 177
Ramsey, John 268
Ramsey, Lauren 304
Randolph, Alysia 304
Ransdell, Robert 6
Rappold, Paul 239
Rathore, Pawan 239
Ratley, Taylor 341
Ratley, William 304
Ratliff, Craig 304
Ravnjak, Tahnia 341
Rawlings, Micaiah 341
Ray, Bradlee 268
Ray, Christine 25
Ray, James 239
Ray, John 239
Ray, Jonathan 191
Ray, Melissa 268
Ray, Nick 33
Raynor, Courtney 42
Raynor, Kayla 191
Rayyast, Tayyabah 192
Rea, Jacob 268
Reaves, Jordan 124
Reaves, Marie 139
Rector, Alex 27
Rector, Brandon 305
Reddeck, Chelsea 50, 239
Redding, Hailey 268
Redding, Hayley 268
Redhage, Eleanor M. 146
Redinbo, Chellie 268
Reece, Kathryn 181, 183
Reeder, Colton 239
Regan, Robert 239
Regina, Jodi 156
Register, Lori 239
Rehder, Timothy 305
Reichert, Courtney 239
Reich, Shelby 305
Reid, Jacquelyn 341
Reilly, Connor 305
Reilly, John 305
Reilly, Kimberly 341
Reinhard, Christopher M. 151
Reinhart, April 341
Reinink, Randall 341
Rembert, Dezarae 341
Renfroe, Tyler 341
Renwick, Anna 305
Renz, Kirsten 341
Respass, Verna 6
Revels, Andrew 305
Rex, Nicholas 268
Rex, Nick 108
Reyes, Jafeth 268
Reynolds, Anna 341
Reynolds, Cheryl 239
Reynolds, Harrison 341
Reynolds, Kasey 268
Reynolds, Laura 173
Reynolds, Shelby 305
Rhetts, Joseph 156
Rhoades, Chad 158
Rhoades, Chad E. 151
Rhoads, Kyle 268
Rhode, Myra 342
Rhodes, Christopher 305
Rhodes, Daniel 342
Rhodes, Jacob 305
Rhyne, Alexander 342
Rhyne, Blaine 268
Rhyne, Kelly 268
Rice, Breana 111, 342
Rice, Vanessa 268
Richards, Kylene 268
Richardson, Alise 305
Richardson, Ian S. 151
Richardson, Jamie 159
Richardson, Jamie N. 146
Richardson, Jasmine 177
Richardson, Joshua 342
Richardson, MaryJane 151
Richardson, Rebecca 305
Richardson, Samantha 305
Rich, Ashlyn 305
Richie, Claire 342
Rich, Wesley D. 167
Ricks, Ashley 68, 239
Ricks, Monica 170
Riddick, Anna 156
Riddle III, Joe 6
Ridenhour, Jabri 305
Ridgley, Ashley 170
Riffle, Haley 342
Riggleman, Ashley R. 147
Rigsby, Jessica 342
Rinehardt, Taylor 342
Ring, Callen J. 151
Ringgold, Joshua 268
Ring, Stephanie 173, 183
Rinker, Marshall 342
Rion, Laura 54, 268
Rios, Jason 268
Ritter, Daniel 98, 268
Ritz, Elizabeth 268
Rivera, Anne 353
Rivers, Spencer 111, 305
Riviere, Brian 173
Rizzolino, Giuseppe 305
Robbins, Ivey 173
Robbins, Jessica 191
Robbins, Samantha 42, 107, 268
Robbins, Thomas 147, 159, 162, 163
Roberson, Charity 135
Roberson, Corie 239
Roberson, John 4
Roberson, Latoya 305
Roberson, William 305
Roberson, Zack 67
Roberts, Brian 353
Roberts, Courtney 342
Roberts, Dustin 268
Roberts, Jim 4
Roberts, Kayla 342
Roberts, Mark 48, 268
Robertson, Brandy 239
Robertson, Chrishana 269
Robertson, Greg 135
Robertson, Mary E. 147
Roberts-Perrin, Casey 342
Roberts, William T. 156
Robinson, Desaree 342
Robinson, Matthew 173
Robinson, Michael 305
Robinson, Ramon 353
Rock, Derek 305
Roderer, Robert 269
Rodgers, Daniel 113
Rodriguez, Abigail 305
Rodriguez, Adrian 342
Rodriguez, Alexis 342
Rodriguez, Eduardo 103
Rodriguez, Victor 269
Rogers, Andrew 152
Rogers, Christian 98, 239
Rogers, Jonathan 269
Rogers, Katelyn 342
Rogers, Katlyn 305
Rogers, Kristi 156
Rogers, Landon 36, 305
Rogers, Tylah 305
Roix, Ryan 342
Roll, Brice 269
Roller, Bob 7, 15, 94
Rollins, Margaret 305
Rollins, Matthew 68, 269
Romine, Lindsay E. 151
Roney, Maresa 173
Roper, Daniel 239
Roper, Jessica 173
Rorem, Kaitlyn 342
Rosado, Adriana 269
Rosado, Marcos 239
Rosage, Emily 107, 306
Rosa, John Della 226
Rosario, Nilka Del 322
Rosborough, Paul 343
Rose, Emily 343
Rose, Jimmie 6
Rose, Jodi 269
Rose, Matthew 343
Rosenberg, Michael 269
Ros, Lourdes 39, 124
Rossi, Adam Del 254
Rossignon, Adrien 36, 306
Rossil, Bryant 239
Ross, Nikco 306
Rothecker, Kaitlin N. 156
Rotsaert, Joshua 269
Roukema, Lorae 130
Rousay, Joseph 269
Rouse, Harvey 269
Routh, Nathaniel T. 156
Routh, Whitney 49, 239
Rowell, Caleb 343
Rowlands, Kaleigh 343
Royal, Charles 135
Royal, Micah 139
Royal, Patrick 306
Roy, Christianna 306
Roy, Emilia 343
Royster, Charles 239
Rozier, Jamie 343
Rucker, Jacob 343
Rucker, Stephanie 170
Rudisill, Michael 269
Ruiz, Benjamin 343
Runyan, Chase 306
Rupp, Michael Von 349
Rusche, Lindsay 65, 239
Rusche, Lindsey 116
Rushing, Molly 139
Russ, David 6
Russell, Alan 306
Russell, Cameron 65, 269
Russell, Lynjosha 343
Russell, Megan 306
Russell, Richard 343
Russ, Gregory 124
Rust, Karen L. 151
Rutkowsky, Stephine 306
Ryals, Carlton 343
Ryan, Andrew 212, 269
Ryba, Cody 306
Rybak, Dana L. 151
Ryhak, Dana 162

S

Sciaccio, Lisa 343
Sadler, Maria 170
Sagan, Elizabeth 173, 183
Saikali, Julia A. 156
Saing, Lundy 192
Salas, Daniel 343, 354
Salas, Marleen 306
Sales, Hunter 343
Sally, Katelyn 160, 162
Sally, Katelyn M. 151
Salsbury, Nate 59
Salsbury, Nathan 113
Sammons, Jessica A. 147
Sams, Abigail 306
Sanchez, Ameriah 269
Sanderford, Madison 343
Sanders, Artoryia 181
Sanders, Chelsea 170
Sanders, Mallorie 170
Sanderson, Libby 40
Sanders, Santita 269
Sanders, Tamika 343
Sandlin, Reginald 139
Sands, Brittany 306
Sanu, Augustine 239
Sarah Wilson-Collins 160
Sarti, Maria 139
Sasser, Ethan 306
Sasser, Lynn 170
Satterwhite, Hannah 239
Saulat, Umar K. 156
Sauls, Jessi 269
Sauls, Keyna 343
Saunders, Alex W. 151
Saunders, Anne C. 156
Saunders, Ellen 6
Saunders, Julian 306
Saunders, Mark 6
Savage, Michael 240
Sawchak, Matthew W. 142
Sawyer, Sunny 192
Sawyer, Will 269
Sayles, Jasmine 177
Scales, Kaitlyn 306
Scarboro, Adrienne 306
Scarborough, Olivia 34, 269
Scearce, Daniel 269
Schad, Bryan 61, 306
Schammel, Courtney 173
Schilling, Amber 177
Schilling, Megan G. 156
Schlenz, Brittney 269
Schlick, Ryan 306
Schlieman, Jacob 240
Schlieman, Joel D. 147
Schmid, Kaitlyn 191
Schmidlin, Holly 177, 184
Schmidt, Steven 269
Schneggenburger, Brett 124
Schneider, Alyssa 306
Schneider, Caitlin 104, 269
Schneider, Ian 269
Schrader, Rachel 343
Schroeder, Donald 87, 113
Schuh, Eric 181
Schulist, Christopher 42, 107, 270
Schultz, Courtney 42, 59, 107, 270
Schultze, Blake 343
Schultze, Erin 270
Schuman, Phil 219
Schupp, Robert L. 147
Schwitz, Brittney 270
Schwitzgebel, Matthew 270
Scott, Claire 306
Scott, Ethan 270
Scott, Ian 54, 270
Scott, Isaac 270
Scott, Kaosha 306
Scott, Laura 270
Scott, Taylor 353, 354
Scott, Tristan 306
Scruggs, Blake 343
Scruggs, Cora 40, 270
Scruggs, Taylor 306
Searles, William 139
Sears, Tiffany 343
Seay, James L. 156
Seay, Jordan 307, 357
Seely, Derek 240
Selby, Toni 344
Self, Logan 33
Self, Matthew 270
Selk, Melissa 270
Sell, Ashanti 344
Sellers, Jeffrey J. 147
Sellers, Jermaine 158, 161
Sellers, Justin 344
Selz, Richard 344
Semmes, Skyler 174
Senter, Breanna 270
Senter, Emily 307
Senter, Haley 307
Seo, Jamie 181
Sergey, Matt 33
Serina, Amanda M. 147
Serrano, Arthur 54, 61, 240
Sessoms, Brice 344
Sessoms, Katherine 307
Sessoms, Melanie 174
Seufert, Elizabeth 270
Severin, Benjamin 240
Severt, Candace 170
Sewell III, Billy 6
Sewell, Paul 135
Shackelford, Anderson M. 157
Shackelford, Hannah 344
Shah, Chirag 103, 307
Shah, Denna 192
Shah, Nilay 240
Shapiro, Marlena 170
Sharber, Danielle 344
Sharp, Candace 307, 357
Sharp, Chelsea 307
Sharpe, Rickiya 344
Shatto, Branden 344
Shattuck, Jonathon 139
Shaver, Robert 270
Shaw, Charles 170
Shaw, David 6
Shaw, Jesse 174
Shaw, John 240
Shaw, Kristie 307
Shaw, Kurtis 45
Shearin 177
Shearin, James 170
Shearin, Jeffrey 183
Shearin, Suzanne 307
Sheinfeld, Rebecca 344
Sheldon, Brad 124
Shelton, Katie L. 156
Shelton, Penny 167
Shelton, Scarlet 240
Shelton, William 344
Shepard, Mary 344
Shephard, Kayla 66
Shepherd, Colleen 170
Sheridan, Kyle 344
Sherman, Jacob 344
Shermer, Fuzzzo 6
Sherrill, Brian 240
Sherrill, Taylor 270
Sheth, Jimitkumar 174
Shin, Daniel 167
Shires, Jacob 54, 307
Shirvastaya, Pranshu 53
Shoaf, Sarah 156
Shockley, Rosemary 344
Shoffner, Wendy 174
Shokes, MAJ. Mabry 113
Shore, Bill 6
Shore, Briana 270
Shores, Andrew 159
Shores, Andrew R 147
Shoun, Peter 307
Shretha, Mohanish 174
Shubrick, Caranda 139
Shue, William 307
Shuhart, Laura 65, 240
Shuman, Monelle 344
Sides, Allison 344
Sides, Alyssa 307
Sides, Emily 124
Sides, Jim 6
Siegrist, Stefanie 344
Sigauke, Dereck 177
Silverstein, Hila 160
Silverstein, Hila 147
Silverthorne, Hayley 307
Simmons, Greier W. 151
Simmons, Jesse 344
Simmons, Kevin 270
Simmons, Michelle 170
Simmons, Skylar 307
Simonelli, Colin 270
Simonson, Catherine 113
Simpkins, Khadajah 344
Simpson, Colin 344
Simspson, Reanna 174
Sims, Sarah 270
Sinclair, Patrick C. 156
Sindoni II, Joseph 270
Singh, Amanjyot 45, 270
Singh, Avinash 240
Singh, Priyanka 177
Sinno, Danya 174
Sippy, Daniel 270
Sirgo, Luke 307
Sirpal, Rameet 240
Skinner, Pete 6
Skipper, Sarah 240
Skirvin, Emma 307
Skrickus, Paul A 147
Slade, Jakayla 307
Sladek, Stephen 307
Slaughter, Anna 270
Slawinski, Jennie 177
Sliney, Rebecca 270
Sloan, Brittaney 271
Sloan, Marlee 307
Smalling, Kyle A. 151
Small, James D 147
Small, Kia 271
Small, Willard 6
Smart, Corey 344
Smiley, James 307
Smisor, Melissa 170
Smith, Alexis 345
Smith, Alyce 307
Smith, Amy 271
Smith, Ashley 307, 345
Smith, Award 345
Smith, Brad 135
Smith, Braden 98
Smith, Breck 113
Smith, Briana 307
Smith, Candice 354
Smith, Casey 345
Smith, Casey B. 156
Smith, Cecil 124, 240
Smith, Charlotte 6
Smith, Chelsey 307
Smith, Christopher 240, 271, 307, 345
Smith, Courtney 308
Smith, Curtis 345
Smith, Cydney 345
Smith, Damian 345
Smith, Danielle 240
Smith, Derek 271
Smith, Emily 271
Smith, Emily A. 156
Smith, Emma 345
Smith, Fred 6
Smith, Henry 6
Smith, Hunter 64, 308
Smith, Jacqueline 345
Smith, Jason J. 152
Smith, Jennifer 308
Smith, Jennifer D. 167
Smith, Joanna 308
Smith, Julian 271
Smith, Kenneth J. 151
Smith, Lucas 271
Smith, Madilyn 55, 271
Smith, Mary Beth 271
Smith, Mercedez 345
Smith, Michael 113
Smith, Michael R. 14
Smith, Natasha 271
Smith, Paul 308
Smith, Peggy 130, 133
Smith, Rebekah 240
Smith, Robert A. 156
Smith, Sierra 51, 70, 271
Smith, Susan A. 151
Smith, Taylor 53, 271, 345
Smith, Trey 121
Smoot, Sherquoia 240
Smyre, Jaron 345
Snellings, Ben 6
Snukals, William D. 151
Snukles, Dixon 163
Snyder, Gabriel 207, 271
Soils, Laurissa 271
Solheim, Alexis I 147
Solomon, Daniel 345
Solomon, Shekanah 139
Somers, Amy 308
Somerville, Hunter 308
Sorrells, Katy 40, 240

Soto, Gabriel 108, 308
Soto, Sheila 271
Soule, Reid 241
Southerland, Alexandra 271
Southerland, Carl 181
Sowell, Margaret 345
Spadafino, Carolynn 308
Spainhour, Daleena 55, 241
Spain, Mary 345
Spandau, Regina 345
Sparrow, Justin 181
Spaulding, Lynn 6
Spaulding, Terri 308
Speaker, Hannah 57, 271
Specht, Sarah 345
Speed, Sarah 345
Spell, Gavin 139
Spell, Robert 241
Spencer, Angel 345
Spencer, Keyanna 346
Spencer, Pamela 139
Spicer, Caroline 308
Spiers, Jordan A. 156
Spika, Mary Ellen 42
Spiker, Nicholas 346
Spilman, Lou 6
Spindler, Joye 308
Spinks, Cierra 308
Spires, Anthea E. 151
Spitz, Michelle 308
Spivey, Johnna 308
Spivey, Marianna 271
Spruill, Lettia 308
Spry, Monique 209, 215, 241
Squires, Jordan 181
Stabile, Joseph 271
Stack, Emily 346
Stackle, Jordan 181
Stafford, Laura 308
Stafford, Robbie 55, 90, 126
Stafford, Robert 61, 241
Stagner, William C. 167
Staley, Thacker 308
Stallings, Ashley K. 152
Stallings, Jillian 124, 241
Stanaland, Marcus 174
Stancil, Antwanique 308
Stancil, James 308
Stanic, Tamara 39, 346
Stanke, Jaclyn 113
Stanley, Jeffery 346
Stanley, Leah 241
Stanley, Maggie 308
Stanley, Trevor A. 152
Stanley, Whitney 160, 161
Stanley, Whitney D 147
Stark, Alexander E. 152
Starkey, Christopher 241
Starkey, Robert 346
Stark, Kyle C. 152
Starling, Lew 6
Starnes, Isaac 346
Starr, Aug 159
Starr, Ava J 147
Starr, Lidia 192
Staten, Deanna 346
Staton, Casey 170
Stayton, Hannah 271
St. Clair, Katie 55
St. Clair, Meredith 58
Steckbeck, Mark 122
Steedly, Laura 170
Steegar, David 113
Steele, Adam H. 152
Steele, Dale 98
Steer, Fiona 156
Stefanadis, Constantine 177
Stefanadis, Gus 184, 185
Stegall, Brandon 308
Stegemann, Timothy 346
Steger, Sara 308
Steiner, Gilbert A. 167
Stephens, James 308
Stephens, Jarrett 156
Stephenson, Bryan 241
Stephenson, David 241
Stephenson, Jack 271
Stephenson, Martha 271
Stephenson, Traci 241
Stephens, Rachel 170
Stern, Adam 308
Stevenson, Barry 181
Stevenson, Caitlin D. 156
Stevenson, Jeffrey 271
Stevenson, Troy 192
Stever, Lindsey 67, 241
Stewart, Ashley 241
Stewart, Brooke 242
Stewart, Chris 190
Stewart, Christian 272
Stewart, Meredith 272
Stewart, Russell T. 156
Stickland, Forrest 56
Stiles, Tyler J. 152
Stillman-Alvin, Sandra 139
Stoddard, Alison 346
Stogner, Camille 346
Stokes, Andrita 191
Stokes, Natasha 170
Stone, Jeroen 272
Stonesifer, Nicholas 346
Storie, Matt 135
Storm, Geoffrey 272
Storm, Irene 346
Strahin, Nathaniel 242
Straw, Kurtis 309
Streb, Alexandra 309
Streblow, Brandon 272
Street, Jutta 130
Stribling, Devon 346
Strickland, Anna 242
Strickland, Bobby 6
Strickland, Brittany 111, 242
Strickland, Caroline 354
Strickland, Forrest 64, 272
Strickland, James 6
Strickland, Jason 354
Strickland, Joshua 346
Strickland, Kristen 309
Strickland, Lori 272
Strickland, Mary 181
Strickland, Stacy E. 156
Strieter, Nathan 272
Stringfellow, Ethan 272
Strobo, Andrew 61, 207, 272
Strong, Charlotte 272
Strong, Drake 242
Strother, Brittany 242
Stroud, Taylor 242
Strouth, Varonda 272
Stultz, Jeremy 170
Suber, Lauren P. 156
Sue, Samuel 6
Sugg, Courtney 346
Suggs, Clint 242
Suggs, Jeffrey 272
Sullivan, Zekeius 346
Sumler, Kendra 139
Summerlin, Joshua 139
Summers, Cam'Ron 33
Summers, Jillian 346
Sumner, Chelsea 309
Sumner, Eugene 130
Sundaram, Arun 181
Sung, Richard 309
Sunter, Lauren 309
Surles, Bradley S 147
Surles, Chason 242
Surles, Stuart 6
Surrett, Li'nesha 309
Suter, William K. 26
Sutherland, Torii 242
Sutton, Ashley 242
Sutton, Beth 167
Sutton, Brandi 346
Sutton, Dinira 309
Sutton, Dr.Beth 184
Sutton, Toni 272
Svendsen, Johanne 47
Swanzey, Kathryn 242
Sweatt, Brandon 354
Sweeting, Shane 346
Swindell, Moriah 272
Swinton, Jeffery 98
Swinton, Jeffrey 309
Swope, Tara 346
Sykes, Brittany 170
Sykes, Charles R. 156
Szasz, Maggi 242

T

Tabone, Patrick 346
Tadlock, Emily 61, 242
Tadlock, Hunter 309, 357
Tainatongo, Maria 272
Tamez, Jesse A. 156
Tangherlini, Colin 347
Tang, Lily 347
Tang, Thuy Duong 272
Tanner., Matt 98
Tanner, Morgan 347
Tann, Olivia 347
Tant, Lorianne 347
Tarleton, Lea 181
Tart, Amanda 309
Tart, Brandon 309
Tart, Kendall 100, 309
Tate-Blanks, Frederick 347
Tate, Nicolas 242
Tatum, John 347
Taul, Imely 242
Tavera, Karina 272
Taylor, Andrew 272
Taylor, Bill 167
Taylor, Blake 243
Taylor, Bob 6
Taylor, Brittany M. 152
Taylor, Casey 34, 309
Taylor, Coy 347
Taylor, Derek 272
Taylor, Diamond 347
Taylor, Emily 309
Taylor, Fred 6
Taylor, Gary 130
Taylor, Geremy 309
Taylor, Heather M. 152
Taylor II, Fred 6
Taylor, Jason 347
Taylor, Jerry 354
Taylor, Jessica 177
Taylor, Joshua 309, 347
Taylor, Krystal 183
Taylor, Megan 347
Taylor, Michael 243
Taylor, Tom 122
Teachey, Carl 174
Teachey, Philesha 347
Teachy, Philesha 198
Teague, Tiana 42, 309
Teeters, Courtney 243
Telenga, Ewa 347
Templin, Tyler 272
Terry, Katie 156
Terry, Keegan 103, 124
Terwey, Kristin M. 156
Tesheira, Jesany 354
Tester, Carson 309
Testerman, Samuel 170
Testerman, Sara-Beth 54, 243
Tew, Cameron 272
Tew Jr., John 6
Thamm, Zachary 347
Thao, Chuemee 177, 184
Tharpe, Jessica 104, 272
Tharrington, Virginia 156
Theetharappan, Vignesh 347
Thigpen, Brittany 170
Thomas, Blake 272
Thomas, Channing 156
Thomas, Dency 68, 181
Thomas, Desmond 347
Thomas, Erica 181
Thomas, Greg 272
Thomas, James 174
Thomas, Jarrod 347
Thomas, Jordan 309
Thomas, Joshua 309
Thomas Jr., Edgar 6
Thomas, Kamali 347
Thomas, Lorin 100, 309
Thomas, Marianne 309
Thomas, Michelle S. 113
Thomas, Mildred 6
Thomason, Amy 310
Thomas, Rex 6
Thomas, Sally 113
Thomas, Tanner 107, 347
Thompkins, Charles 310
Thompkins, Coley 33
Thompson, Ben 6
Thompson, Brice 310
Thompson, Christopher 354
Thompson, Heather 347
Thompson, Jesse 170
Thompson, Kaylyn 310
Thompson, Lindsay 181

Thompson, Marcus 347
Thompson, Patience 177
Thompson, Raven 348
Thompson, Ryan 310
Thompson, Samantha 273
Thompson, Seth 348
Thompson, Sharon 139
Thompson, Stephen 243
Thompson, Tyler 177, 185
Thomson, James 139
Thornhill, Tina H. 167
Thornton, Amanda 273
Thornton, David 113
Thornton, Lindsey 310
Thorpe, Tevin 348
Thorp, Samuel H. 156
Threadgill, Brandon 273
Tickle, Lawrence E. 147
Tien, Jesse 192
Tilghman, Johnson 6
Tillman, Tiffany 243
Tillman, Victoria 273
Tilly, Dan 142
Timiney, Morgan 42, 107, 273
Timmons, Sierra 310
Titmus, Edward 6
Todd, Janis 113
Todd, Rickey 310
Toenniges, Abbey 348
Tolbert, Jordan 310
Tolley, Christopher 243
Tomas, Josep Baro 221
Tomlinson, Cassidy 348
Tompkins, Daniel 348
Tonch, Laura M. 157
Tonkins, Precious 52, 310
Torrero, Mercedes 348
Torrero, Ryan 243
Torrero, Ryann 104
Tossavainen, Aleksi 52, 103, 273
Toth, Brittany 348
Toton, Daniel C. 147
Towe, Alexandra 310
Townsend, Elizabeth 310
Townsend-Isaiah, Laura 135
Townsend, Mary L. 167
Townsend Sr., Gordon 6
Trahan, Bradley C. 152
Trail, Elijah 273
Trainor, Ashley 273
Tran, Katheline 157
Travis, Rebecca 243
Trexler, Molly 65, 243
Triana-Baltzer, Nicolas 181
Tricarico, Steven 273
Tripp, Jordan 243
Trivedi, Snehal Y. 157
Trogdon, Carrie 174
Trotman, Nicholas 310
Truffin, Sherry 113
Trumble, Brianne 348
Trumble, Kathryn 21, 310
Truong, Matthew 348
Tryhubenko, Jordan 181
Tseng, Tina 167
Tsiolkas, Helen M. 157
Tucker, Allison 139
Tucker, Andrew D. 147
Tucker, Jeremy 174
Tuck, Jordan 52, 273
Tugwell, Job 348
Tugwell, Leah 348
Tungate, Danielle 310
Tunstall, Kaitlyn 40, 243
Turck, Michael 273
Turnas, Taylor 310
Turnball, Melanie 147, 160
Turner, Alicia 139
Turner, Brian 348
Turner, Desiree T. 157
Turner, Jasmine 51, 273
Turner, Jeff 6
Turner, Jennifer 177, 184
Turner, John R. 157
Turner, Joshua 61, 273
Turner, Lauren 177
Turner, Mary 243
Turnure, Christine 348
Turnure, Jessica 243
Tyler, Rashad 243
Tyndall, Michael 140
Tyson, Hashan 61, 273
Tyson, John 6
Tyson, Kelvin 310
Tysor, Larkin 113

U

Ulmer, Nathaniel 157
Underwood, Kayla 243
Underwood, Leslie K. 147, 159
Underwood, Lisa A. 152
Unger, Margaret A. 157
Updegrove, Jacob 348
Upole, Sarah 273
Urena, Leanna 348
Urias, Nancy 243
Uribe, Corey 243
Urquhart, Nicholas 310
Urquijo, Ashley 348
Urquizu Arocena, Teresa 46, 47, 243
Usher, Jordan 107, 348

V

Vail, David 310
Valenti, Mark 273
Vallee, Evan 348
Valone, Francis P. 157
Valtin, Megan 310
Van Allen, Katherine 130
VanAusdall, Stephen 310
Vance, Ryan 348
Vandergriff, Kenneth 140
Vang, Ellen 310
Vanlandingham, Carly 348
VanStory, Scarlett 147, 159
Vargas, Cary Lynn 348
Vargas, Nicolo 177, 183
Varma, Umesh 113
Varnam, Sammy 6
Varner, Wyatt 310
Vasani, Pinali 181
Vashaw, Kirk 349
Vassey, Joshua 273
Vaughan, Jo Ann 122
Vaughn, Jarvis 243
Vaughn, Lauren 349
Vaughn, Sara 177, 184, 185
Vaught, Kendall 349
Vaught, Tye 273
Vazquez, Eddie 273
Vega, Mary Santiago 306
Veiga, Pena 354
Vellian, Anjaly 310
Vermette, Zane 349
Vernon, Bryan 273
Verschuren, Laura 42, 107, 243
Versteijnen, Rik 349
Vesper, David 140
Vetere, Frank 311
Vickers, Audria 349
Vickery, Jennifer 174, 185
Vick, Jordan 349
Vick, Sarah 177
Victory, Timothy M. 152
Vilardo, Tracey 311
Vines, William 311
Viniarski, Taylor 273
Viohl, Eric 61, 243
Viverette, April 140
Vizard, Meagan 140
Vo, Andrew 49, 311
Vogel, Sarah 349
Vogt, Aaron 311
Volpe, Stephanie 243
Vo, Nancy 49, 311
Vo, Patrick 177
Vordermark, Matthew T. 157
Voss, Emerson 273
Voss, Kristy 49, 243
Vo, Tammy 311
Vuncannon, Taylor 349

W

Waddell, Matthew 349
Wade, Matthew 311
Wadia, Justin 273
Wadsworth, Joey 243
Waggett, Jonathan 273
Wagner, Cory 349
Wagner, Nell 140
Waivers, Christopher J. 152
Wakefield, Andrew 134
Wakefield, Andy 7, 77
Walder, Erica 191
Waldron, Donna 29, 113
Waldron, McKenzie 311
Waldrop, Sarah 177
Walk, Christopher 140
Walker, Barbara 6
Walker, Charlene 311
Walker, Graham 50, 311
Walker, Jacob 243
Walker, Janet 113
Walker, Jennifer 311
Walker, Jonathan 174
Walker, Jordan 274
Walker, Justice 311
Walker, Kia 140
Walker, Kimberly 140
Walker, Lindsay 311
Walker, Matthew 174
Walker, Sarah 40, 311
Walker, Victoria 349
Wallace, Bert 113
Wallace, David 274
Wallace, E. Gregory 142
Wallace, Jerry 5, 15, 194
Wallace, Ryan 157
Wall, Deborah 140
Wall, Jonathan 181
Walls, Ashlyn 311
Walston, Bobbi 170
Walston, Ellen 274
Walters, Clifford 157
Walters, Matthew 349
Walthall, Joshua 147, 159
Walton, John 243
Walton, Jonathan 311
Walton, Paul I. 157
Wammock, Erica 349
Wanas, Meena 178
Ward, Kim 113
Ward, Kyle 311
Ward, Lamel 311
Wardlow, Duane 244
Ward, Tyler 140
Warne, Kylie 40, 41, 274
Warner, Bryan 349
Warnick, David 244
Warren, Caitliyn 191
Warren, Harold 6
Warren, Marisa 349
Warren, Rachel 178
Warren, Rosa 274
Warzecho, Lauren 311
Washington, Candace 54, 66, 274
Waters, Erica 181
Watkins, Wanda 215
Watrous, Bradley 349
Watson, Jaquale 274
Watson, Joshua 349
Watson, Kayla 350
Watson, Stephanie 311
Watt, Ariel 178
Watts, Jack 6
Wayne, George A. 147
Weaver, Brandon M. 152
Weaver, Debora 113
Weaver, Nick 6
Weaver, Nikole 57, 244
Webb, Ashley 311
Webb, Joshua 274
Webb, Maurice 140
Webb, Rebecca 181
Webster, Dustin 111, 274
Webster, Haley 65, 311
Webster, Robert 244
Weekley, Nicole 274
Weeks, Olivia L. 142
Weeks, Whitney 178
Wegner, Alana 350
Weigle, Shawn 311
Welch, Joseph 311
Welch, Trevor 350
Wellman, Darien 274
Wellons, Bobby 6
Wells, Elizabeth 274
Wells, Hailey 350

Wells, Harold 6
Wells, Jacob 350
Wells Jr., Toby 6
Wells, Mike 113
Wells, Rebecca 274
Wells, Robert 350
Wells, ShaQuala 311
Wells, Timothy 274
Welty, Robert 111, 350
Wenner, Douglas 174
Wesley, Amanda 311
Wessel, Meaghan 42, 107, 311
West, Ashley 244
West III, Luther 174
Westbrook, Christy 178
Westbrook, Shirl 274
West, Courtney 312
Westergaard, Sandra 244
West, Jeremy 312
Westmoreland, Angela 140
Weston, Christopher 274
Weston, Robert W. 152
West, Sesily 312
West, William 350
Wetherbee, Garrett 350
Whalen, Christopher 350
Wharton, David 6
Wheeler, Ryan 181
Wheeler, Sydnee 174
Wherley, Nathaniel 244
Whidbee, Jeremy 174
White, Cameron 42
White, Casey 350
White, Christine 312
White, Courtney 244
White, Darren 209, 212, 244
Whitehead, David 140
Whitehead, Terrance 140
White, Holly 244
Whitehurst, William 350
White, John 274
White, Lindsey 244
Whiteman, Robert 6
White, Patrick 244
White, Shaunita 244
Whitfield, Ashley 244
Whitfield, Dominique 274
Whitley, Brandy 174
Whitley, Howard "Ran" 113
Whitley, Joseph 244
Whitley, Steven 274
Whitley, Trent 350
Whitlock, Leigh 170
Whitlock, Nicholos 61, 274
Whitman, Amity 170
Whitman, Richard 244
Whitmore, Carlee 244
Whitney 140
Whitney Stanley 160, 161
Whitted, Kimberly 140
Whitten, Hannah 158
Whitten, Hannah M. 152
Wicker, Nicholas 274
Widner, Hunter 350
Wiese, Kayla 182
Wiggins, Antonio 312
Wiggins, Susan 174
Wiggins, Tatianna 350
Wiggs, Bonnie 6
Wiggs, Scott 312
Wilbourne, Amber 66, 312
Wilder, Nicholas 61
Wilkie, Keith 312
Wilkins, Amber 244
Wilkins, Ashley 312
Wilkins, Jerry 274
Wilkinson, Elizabeth S. 152
Wilkinson, Liz 163
Wilkinson, Zachary 350
Williams, Alexandria 274
Williams, Amanda 244
Williams, Angela 274
Williams, Avonte 350
Williams, Brandi 350
Williams, Brian 244
Williams, Cara 244
Williams, Charity 350
Williams, Cierra 350
Williams, Claudia 113
Williams, David 147, 160, 162
Williams, Deagan 350
Williams, Dylan 58, 274
Williams, E'lisha 312
Williams, Erica 350
Williams, Jalysa 244
Williams, Jason 70
Williams, Jean 140
Williams, Jeremy R. 152
Williams, Joshua 312
Williams, Josselyn 312
Williams, Justin M. 157
Williams, Kathleen 244
Williams, Lindsay 312
Williams, Mark 351
Williams, Matthew 61, 244, 312, 351
Williams, Melba 6
Williams, Meredith 113
Williams, Michael 182
Williams, Olivia 147, 244
Williamson, Brad 135
Williamson, Courtney 245
Williamson, Dustin 174
Williamson, Hassan 312
Williamson, Rochelle 312
Williams, Percia 275
Williams, Rebecca 275
Williams, Richard 351
Williams, Robinson 157
Williams, Shanecka 312
Williams, Stephanie 178
Williams, Wilson 312
Williford, Ryan 245
Willis, Alison 312
Willis, Huntington 159
Willis, Huntington M. 147
Willis, Kendell 351
Willis, Lindsay W. 147
Willis, Nelia H. 152
Willoughby, Clarence 6
Wilms, Christopher 124
Wilson, Amber 312
Wilson, Brandon 33, 245
Wilson, Christopher 140
Wilson-Collins, Sarah 160
Wilson, Dustin 167
Wilson, Dwayne 113
Wilson, Emily 182
Wilson, Eric 351
Wilson, Heather 100, 275
Wilson, Ian 312
Wilson, Javone 275
Wilson, Jennifer 178
Wilson, Logan 312
Wilson, Shannon 351
Wilson, Timothy 275
Wilson, Treanna 351
Wilson, William 313
Wilson, Zachary 245
Wimmer, Brandon 245
Wind, Amanda 313
Windham, Sara 351
Windsor, Caleb 313
Wine, Jacob 275
Winner, Elise 275
Winston, Molly 313
Winston, Robert 6
Winston, William 275
Winter, Sarah 351
Winters, Dallas 275
Winters, Jeremy A. 157
Wisniewski, Michael 275
Wobbleton, Joseph 351
Wobbleton, Miles 56
Wodzisz, Michael 275
Wodzisz, Mike 217
Wolf, Dakota 275
Wolfe, Garrett 182
Wolfe, Jenifer R. 147
Wolfe, Taylor 182, 184
Wolff, Ryan 93, 245
Woll, Clayton 42, 107
Woll, Timothy 313
Womack, Beatrice 313
Womack, Day'ion 351
Womack, Kerstine 34
Womble, Bobby 6
Womble, Christopher T. 147
Womble, Harry 6
Womble, Kristen 174
Womble, Tom 6
Womick, Jordan 112
Wongwaiwate, Phasit 351
Woodard, Alexus 351
Woodard, Billy 6
Woodard, Danielle 170
Woodard, Matthew 157
Wood, Bailey 351
Woodbridge 140
Woodie, Mindy 170
Woodis, C. Brock 167
Wood, Jonathan 52, 245
Wood, Luby 6
Woodruff, William A. 142
Wood, Shelby 313
Wood, Shuntaria 313
Wood, Tyler 140
Wood, Victoria 275
Wood, Zachary 313
Woolard, Donna 113
Woolard, Sarah 313
Woolston, Amanda 275
Workman, Hilary 163
Workman, Hilary A. 152
Worley, Chelsea 124, 245
Worsley, Hugh 275
Wortman, Danielle 170
Wray, Brittany 245
Wray, Joel 275
Wrench, Amy 313
Wright, Alexis 313
Wright, Andrew 182, 187
Wright, Ben 6
Wright, Caitlin H. 147
Wright, Candace F. 152, 161
Wright, Carina 49, 313
Wright, Christian 313
Wright, Larry 6
Wright, Sara 50, 275
Wrisbon, Erica 313
Wrisbon, Nicole 275
Wroten, Cynthia 313
Wuske, Stacie 313
Wyatt, Emily 351
Wyche, Melissa 275

X

Xia, Hailun 245

Y

Yakubowski, Justin 67, 124
Yang, Andrew 245
Yang, Mari 313
Yang, Nou 49, 313
Yang, Weslee 351
Yano, Erin 178
Yantin, Robert 245
Yarborough, Andre 245
Yarborough, Jewell 215, 351
Yarbrough, Rachel 351
Yates, Ben 19, 61, 245
Yates, Bria 313
Yates, Ian 351
Yeck, Jordan 275
Yegoreychenko, Katya 39
Ye, Jing 275
Yelverton, Mitchell E. 147
Yerby, Tanner 245
Ye, Ting 182
Yi, Esther 171
Yiznitsky, George 111, 245
Yocum, Lauren 245
Yoder, Drew 111, 245
Yokabitus, Paul 159
Yokabitus, Paul A. 147
Yonai, Derek 122
Yopp, Amber 182, 183
Yopp, David M. 152
Yordanov, Ivalin 351
Yost, Andrew 313
Yost, Kaylin 46, 47, 313
Young, Abby 192
Young, Amanda 351
Young, Dustin 351
Younger, Allison 351
Younginer, Mary Carol 192
Young, Krystian 178
Young, Mary 313
Yount, Jessica B. 152
You, Taek 113

Z

Zarate, Carla 351
Zaun, Michelle 313
Zavala, Alyse 245
Zavala, Edith 313
Zavala, Lizeth 275
Zegarzewski, Tyler 212, 275
Zepher, Jordan 53, 56, 133, 275
Zeppetella, Anthony 50, 351
Zevgerman, Rimma 182
Zhang, Sidong 113
Zheng, Dongting 351
Zhu, Julia 178, 185
Zier, Frank 33
Zier, Franklin 245
Zimmerman, Andrew 192
Zimmerman, Shelby 182
Zinnecker, Timothy R. 142
Zinser, Morgan 351
Zitzer, Johannes Fontes 324
Zolzer, Caitlynne E. 147
Zopp, Audrey 275
Zuber, Samantha 100, 351

Walsworth®

Walsworth®